

# GRUMMAN AMERICAN



## Models

### AA-5, AA-5A & AA-5B

# PARTS CATALOG

THIS CATALOG SUPERSEDES ALL PREVIOUS AA-5 CATALOGS

WHERE THIS CATALOG REFERS TO A SPECIFIC MODEL IT  
WILL BE DESIGNATED AS FOLLOWS:

AA-5 DESIGNATES THE TRAVELER (1972 THRU 1975)

AA-5A DESIGNATES THE CHEETAH (1976 & ON)

AA-5B DESIGNATES THE TIGER (1975 & ON)

## PARTS CATALOG SUPPLEMENT SEPT. 1975

Please correct Catalog to this Supplement

**GRUMMAN AMERICAN AVIATION  
CORPORATION**



318 BISHOP ROAD, CLEVELAND, OHIO 44143  
(216) 449-2200 TELEEX NO. 980-245

AA5-134-2-1-Rand-750-9/75

### LIST OF REVISED PAGES ISSUED

INSERT LATEST REVISED PAGES. DESTROY SUPERSEDED PAGES.

SUPPLEMENT NO. AA5-134-2-1 ISSUED SEPT. 1975

#### PAGE NUMBER

Title Page/"A" Page	Revised Sept. 1975	Replace existing page
ii	Revised Sept. 1975	Replace existing page
iv	Revised Sept. 1975	Replace existing page
v	Revised Sept. 1975	Replace existing page
9 thru 14	Revised Sept. 1975	Replace existing page
23/24	Revised Sept. 1975	Replace existing pages
30	Revised Sept. 1975	Replace existing page
31 thru 34	Revised Sept. 1975	Replace existing page
44 thru 48	Revised Sept. 1975	Replace existing pages
59 thru 64	Revised Sept. 1975	Replace existing pages
74	Revised Sept. 1975	Replace existing pages
75	Revised Sept. 1975	Replace existing page
101 blank/102	Revised Sept. 1975	Replace existing page
103/104	Revised Sept. 1975	Replace existing page
125/126	Revised Sept. 1975	Replace existing page
129	Revised Sept. 1975	Replace existing page
133/134	Revised Sept. 1975	Replace existing page
137 thru 139	Revised Sept. 1975	Replace existing page
141	Revised Sept. 1975	Replace existing pages
158 thru 160	Revised Sept. 1975	Replace existing page
174	Revised Sept. 1975	Replace existing pages
178	Revised Sept. 1975	Replace existing page
179	Revised Sept. 1975	Replace existing page
194	Revised Sept. 1975	Replace existing page
195/196	Revised Sept. 1975	Replace existing page
210	Revised Sept. 1975	Replace existing page
211/212	Revised Sept. 1975	Replace existing page
215 thru 224	Revised Sept. 1975	Replace existing page
237 thru 240	Revised Sept. 1975	Replace existing pages
246 thru 248	Revised Sept. 1975	Replace existing pages
254 thru 257	Revised Sept. 1975	Replace existing pages
275	Revised Sept. 1975	Replace existing pages
289 thru 292	Revised Sept. 1975	Replace existing page
298A/298B	Revised Sept. 1975	Replace existing pages
	Added Sept. 1975	Add to catalog

## INTRODUCTION

This illustrated Parts Catalog has been prepared to aid you in easily and quickly identifying parts of the model covered herein.

This catalog features an index system consisting of:

1. An alphabetical index located in the front of the catalog.
2. A numerical index located in the back of the catalog.

**USABLE ON CODES . . . .** Serial listings in this catalog are noted by a letter code located in the usable on code column which is the extreme right hand column of the parts list page. Usable on codes are applicable only to the figure on which they appear. The code letters and the serials to which they apply are listed at the end of the parts list.

If no usable on code appears opposite a first line listing of the figure, the usage is applicable to all models and serials covered by this catalog. If no usable on code appears opposite any indented listing, the usage is applicable to all models and serials covered by the figure on which it appears.

**NON-INTERCHANGEABLE PARTS . . .** When parts are not interchangeable with earlier models, all parts applicable to the particular usage are listed. The letter code for the individual part usage is listed in the usable on column opposite each part. Care should be exercised in determining proper serial when ordering to insure receipt of correct part.

**INTERCHANGEABLE PARTS . . .** When a later design part is completely interchangeable with the part it replaces, both parts will be serialized and the notation "when exhausted use" will be entered following the listing of the earlier design part. This means that the earlier design part should be used on airplanes to which they apply until the supply of these parts is exhausted---after which time the later design part must be used. This is done to simplify stocking of parts by our dealers. The earlier part is as good, physically and functionally, as the later design part---the difference being the later design part can be used on more than one block of airplane serials.

## SYMBOLS AND PART NUMBER TERMS

**AR** - The symbol "AR" appearing in the units per assembly column denotes "As Required" and is used to indicate bulk quantity where an indefinite amount is used.

**NP** - The symbol "NP" appearing in the units per assembly column denotes that the item it appears opposite is not procurable.

**LH & RH** - The symbols either LH or RH are used following the part nomenclature to denote either left hand or right hand parts.

## GROUP ASSEMBLY PARTS LIST ARRANGEMENT

This section lists all replaceable items in the airplane and these items are detailed on illustrations throughout the section. The index numbers on the illustration are keyed to each accompanying

parts list. The purpose of the index numbers is to provide complete and positive identification of the article. Index numbers should not be used for procurement purposes.

- a. The part number column identifies the item by part number.
- b. In the description column, relationship of items covered is shown by the degree of indentation of each item, for example: The wing assembly (Figure-2) is listed in column (1) of the description column. The assemblies that go into the wing are listed in column (2).
- c. Attaching parts are listed immediately beneath the item to be attached and preceding any detail parts of the item. They are listed in the same column as the item they attach and are preceded by the caption "Attaching Parts." The end of the attaching parts listing is followed by a separating symbol ---\*---
- d. The quantity listed in the "Units Per Assembly" column for attaching parts denotes the quantity necessary to attach only one part.
- e. The quantities listed in the "Units Per Assembly" column are the quantity used per figure.

## HOW TO ORDER

Use your catalog to order parts. Be sure to use Service Parts And Supply Order Form GAA720, which will be supplied upon your request. Give complete information on addresses and make sure the part number and part description are as shown in the catalog. Be sure to specify quantities. Specify how the order is to be shipped, otherwise it will be sent in the manner that seems best for the shipper.

## SERIAL, COLOR

Be sure to indicate model and serial number of the airplane. Serial number is important to properly identify parts used on each airplane, when the color is involved. Be sure to specify color.

## DEALER ORDERS

Dealer will send all orders to the factory with instructions as to the shipping destination. The factory will not make C.O.D. shipment for the dealer and all billing will be made to the dealer in the case of direct shipments.

## RETAIL ORDERS

Retail orders will not be honored by the factory. They are to be placed with the dealer in the owner's territory, and when received directly by the factory, will be forwarded to the dealer from whose territory it was received. Considerable saving in time will result to the owner if his orders are placed with his dealer.

Grumman American Aviation Corporation reserves the right to cancel, add or change the parts and assemblies described in this catalog without notice.

### FINISH AND TRIM PLATE

The finish and trim plate is located on the upper left corner of the firewall.

The plate indicates the model year, exterior paint color, trim and registration number colors, accent stripe color, upholstery scheme and interior trim colors.

The following diagram is an example showing the sequence and definition of each code symbol on the finish and trim plate.

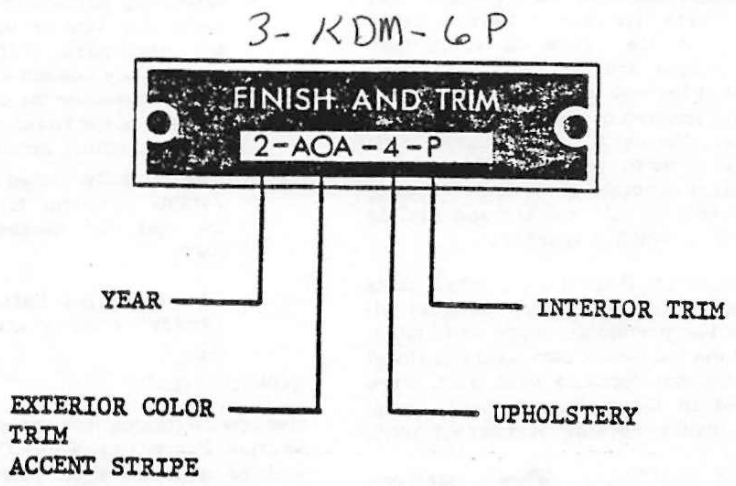

### CROSS REFERENCE

#### NAME, MODEL DESIGNATION AND EFFECTIVE SERIAL RANGES

Grumman American Aviation aircraft are certified under model number designations. For marketing purposes, each model is also given a name. The aircraft model number is used in this publication except where the name is necessary to differentiate between versions of the same basic model. The following table contains a listing of name, model year, model number and serial range.

POPULAR NAME	MODEL YEAR	MODEL	SERIALS	
			BEGINNING	ENDING
TRAVELER	1972	AA5	AA5-0001	
TRAVELER	1973	AA5	AA5-0155	AA5-0154
TRAVELER	1974	AA5	AA5-0406	AA5-0405
TRAVELER	1975	AA5	AA5-0641	AA5-0640
CHEETAH	1976	AA5A	AA5A-0001	AA5-0834
TIGER	1975	AA5B	AA5B-0001	
TIGER	1976	AA5B	AA5B-0111	AA5B-0110

## CODE CHART Paint & Upholstery Combinations Model AA-5

YEAR	EXTERIOR PAINT		TRIM AND REGISTRATION NUMBER		ACCENT STRIPE		UPHOLSTERY			INTERIOR TRIM		SERIAL LISTING	
	CODE	COLOR	CODE	COLOR	CODE	COLOR	CODE	COLOR	CODE	COLOR	CODE		COLOR
1972	A	Revolution Red (APS 1154-106)	M	White (APS 1154-801)	A	White (APS 1154-109)	3	Blue (APS 1154-510,-521)	8	Blue (APS 1154-510)	P	Cloud Grey (APS 1154-708)	AA5-0001 Thru AA5-0154
	B	Pioneer Buff (APS 1154-127)	N	Red (APS 1154-805)	B	Buff (APS 1154-127)	4	Acorn (APS 1154-511,-519)	9	Acorn (APS 1154-511)			
	C	Patriot Blue (APS 1154-128)	O	Black (APS 1154-802)	C	Orange (APS 1154-130)	5	Bitter (APS 1154-513,-520)	10	Bitter (APS 1154-513)			
	E	Enterprise Orange (APS 1154-130)	P	Blue (APS 1154-803)	D	Red (APS 1154-106)	6	Red (APS 1154-512,-517)	11	Red (APS 1154-512)			
	F	Heritage Yellow (APS 1154-131)	Q	Rust (APS 1154-807)	E	Blue (APS 1154-128)	7	Off White (APS 1154-514,-518)	12	Off White (APS 1154-514)			
	K	Pilgrim White (APS 1154-109)			F	Rust (APS 1154-132)							
	L	Frontier Rust (APS 1154-132)											
SP	Special Color	SP	Special			1	Special Color	1	Special Color	SP	Special Color		

YEAR	EXTERIOR PAINT		TRIM AND REGISTRATION NUMBER		ACCENT STRIPE		UPHOLSTERY			INTERIOR TRIM		SERIAL LISTING	
	CODE	COLOR	CODE	COLOR	CODE	COLOR	CODE	COLOR	CODE	COLOR	CODE		COLOR
1973	A	Revolution Red (APS 1154-106)	M	White (APS 1154-801)	A	White (APS 1154-109)	3	Blue (APS 1154-510,-521)	8	Blue (APS 1154-510)	P	Cloud Grey (APS 1154-708)	AA5-0155 Thru AA5-0605
	B	Pioneer Buff (APS 1154-127)	N	Red (APS 1154-805)	B	Buff (APS 1154-127)	4	Acorn (APS 1154-511,-519)	9	Acorn (APS 1154-511)			
	C	Patriot Blue (APS 1154-128)	O	Black (APS 1154-802)	C	Orange (APS 1154-130)	5	Bitter (APS 1154-513,-520)	10	Bitter (APS 1154-513)			
	E	Enterprise Orange (APS 1154-130)	P	Blue (APS 1154-803)	D	Red (APS 1154-106)	6	Red (APS 1154-512,-517)	11	Red (APS 1154-512)			
	F	Heritage Yellow (APS 1154-131)	Q	Rust (APS 1154-807)	E	Blue (APS 1154-128)	7	Off White (APS 1154-514,-518)	12	Off White (APS 1154-514)			
	K	Pilgrim White (APS 1154-109)	R	Orange (APS 1154-809)	F	Rust (APS 1154-132)							
	L	Frontier Rust (APS 1154-132)			G	Yellow (APS 1154-131)							
SP	Special Color	SP	Special			1	Special Color	1	Special Color	SP	Special Color		

YEAR	EXTERIOR PAINT		TRIM AND REGISTRATION NUMBER		ACCENT STRIPE		UPHOLSTERY			INTERIOR TRIM		SERIAL LISTING	
	CODE	COLOR	CODE	COLOR	CODE	COLOR	CODE	COLOR	CODE	COLOR	CODE		COLOR
1974	EP	White (APS 1154-209)	BP	Madrid Red (APS 1154-235)	FP	Black (APS 1154-240)					P	Cloud Grey (APS 1154-708)	AA5-0406 Thru AA5-0640
			AP	Enterprise Orange (APS 1154-230)	K	Chestnut Metallic (APS 1154-304)	3	Blue (APS 1154-510,-521)	7	Blue (APS 1154-510)			
			J	April Green (APS 1154-303)	L	Avocado Green (APS 1154-305)	4	Acorn (APS 1154-511,-519)	8	Acorn (APS 1154-511)			
			O	Cortez Gold Metallic (APS 1154-308)	K	Chestnut Metallic (APS 1154-304)	5	Bitter (APS 1154-513,-520)	9	Bitter (APS 1154-513)			
			G	Sunset Orange (APS 1154-300)			6	Red (APS 1154-512,-517)	10	Red (APS 1154-512)			
			H	Bright Blue Metallic (APS 1154-301)	M	Regal Blue (APS 1154-306)							
			I	Grabber Lime (APS 1154-302)	N	Grabber Blue (APS 1154-307)							
			CP	Heritage Yellow (APS 1154-231)	FP	Black (APS 1154-240)							
			P	Polyurethane	P	Polyurethane	H	Bright Blue Metallic (APS 1154-301)					
	SP	Special Color	SP	Special	P	Polyurethane	1	Special Color	1	Special Color	SP	Special Color	

## CODE CHART Paint & Upholstery Combinations Model AA-5

YEAR	EXTERIOR PAINT		TRIM AND REGISTRATION NUMBER		ACCENT STRIPE		UPHOLSTERY AND CARPET			INTERIOR TRIM		SERIAL LISTING				
	CODE	COLOR	CODE	COLOR	CODE	COLOR	CODE	COLOR	CODE	COLOR	CODE		COLOR			
1 9 7 5	S	EP	White (APS 1154-209)	E	Madrid Red (APS 1154-312)	F	Black (APS 1154-111)	8	Blue (APS 1154-510,-511,-525)	20	Blue (APS 1154-510,-510,-525)	P	Cloud Gray  (APS 1154-708)	AAA- 0001  AAA- 0014		
				J	April Green (APS 1154-301)	L	Avocado Green (APS 1154-305)	9	Acorn (APS 1154-511,-512,-526)	21	Acorn (APS 1154-511,-526)					
				J	April Green (APS 1154-303)	K	Chestnut Met. (APS 1154-304)	10	Red (APS 1154-512,-513,-527)	22	Red (APS 1154-512,-527)					
				O	Cortez Gold Metallic (APS 1154-308)	K	Chestnut Met. (APS 1154-304)	11	Bitter (APS 1154-513,-514,-528)	23	Bitter (APS 1154-513,-528)					
				G	Sunset Orange (APS 1154-300)	K	Chestnut Met. (APS 1154-304)	12	Avocado (APS 1154-523,-524,-529)	24	Avocado (APS 1154-523,-529)					
				B	Madrid Red (APS 1154-312)	Q	Burgundy Fire (APS 1154-310)	13	Gold (APS 1154-524,-525,-530)	25	Gold (APS 1154-524,-530)					
				G	Sunset Orange (APS 1154-300)	L	Avocado Green (APS 1154-305)									
				H	Bright Blue Metallic (APS 1154-301)	M	Pearl Blue Met. (APS 1154-306)									
				P	Polyurethane	D	Patriot Blue (APS 1154-311)	P	Black (APS 1154-111)							
				SP	Special Color	SP	Special	SP	Special	SP	Special Color				1	Special Color

## Model AA-5A

YEAR	EXTERIOR PAINT		TRIM AND REGISTRATION NUMBER		ACCENT STRIPE		UPHOLSTERY AND CARPET			INTERIOR TRIM		SERIAL LISTING							
	CODE	COLOR	CODE	COLOR	CODE	COLOR	CODE	COLOR	CODE	COLOR	CODE		COLOR						
1 9 7 6	S	EP	White (APS 1154-209)	B	Madrid Red (APS 1154-312)	E	Black (APS 1154-111)	8	Blue (APS 1154-510,-511,-525)	20	Blue (APS 1154-510,-525)	P	Cloud Gray  (APS 1154-705)	AAA- 0001  AAA- 0014  on					
				J	April Green (APS 1154-301)	L	Avocado Green (APS 1154-305)	9	Acorn (APS 1154-511,-512,-526)	21	Acorn (APS 1154-511,-526)								
				O	Cortez Gold Metallic (APS 1154-308)	K	Chestnut Met. (APS 1154-304)	10	Red (APS 1154-512,-513,-527)	22	Red (APS 1154-512,-527)								
				G	Sunset Orange (APS 1154-300)	K	Chestnut Met. (APS 1154-304)	11	Bitter (APS 1154-513,-514,-528)	23	Bitter (APS 1154-513,-528)								
				B	Madrid Red (APS 1154-312)	Q	Burgundy Fire (APS 1154-310)	12	Avocado (APS 1154-523,-524,-529)	24	Avocado (APS 1154-523,-529)								
				G	Sunset Orange (APS 1154-300)	L	Avocado Green (APS 1154-305)	13	Gold (APS 1154-524,-525,-530)	25	Gold (APS 1154-524,-530)								
				H	Bright Blue Metallic (APS 1154-301)	M	Pearl Blue Met. (APS 1154-306)												
				P	Polyurethane	D	Patriot Blue (APS 1154-311)	P	Black (APS 1154-111)										
				SP	Special Color	SP	Special	SP	Special	SP	Special Color				1	Special Color	SP	Special Color	

## CODE CHART Paint & Upholstery Combinations Model AA-5B

YEAR	EXTERIOR PAINT		TRIM AND REGISTRATION NUMBER		ACCENT STRIPE		UPHOLSTERY AND CARPET				INTERIOR TRIM		SERIAL LISTING	
	CODE	COLOR	CODE	COLOR	CODE	COLOR	Vinyl/Fabric	All Vinyl	CODE	COLOR	CODE	COLOR		
1975	5	EP	White (APS 1154-209)	B	Madrid Red (APS 1154-312)	P	Black (APS 1154-311)	14	Blue (APS 1154-510,-537,-525)	20	Blue (APS 1154-510,-525)	P	Cloud Grey (APS 1154-708)	AA5B-0001 thru AA5B-0110
				J	April Green (APS 1154-303)	L	Avocado Green (APS 1154-305)	15	Acorn (APS 1154-511,-538,-526)	21	Acorn (APS 1154-511,-526)			
				J	April Green (APS 1154-303)	K	Chestnut Met. (APS 1154-304)	16	Red (APS 1154-512,-539,-527)	22	Red (APS 1154-512,-527)			
				O	Cortez Gold Metallic (APS 1154-308)	K	Chestnut Met. (APS 1154-304)	17	Bitter (APS 1154-513,-540,-528)	23	Bitter (APS 1154-513,-528)			
				G	Sunset Orange (APS 1154-300)	K	Chestnut Met. (APS 1154-304)	18	Avocado (APS 1154-523,-541,-529)	24	Avocado (APS 1154-523,-529)			
				B	Madrid Red (APS 1154-312)	Q	Burgundy Fire M. (APS 1154-310)	19	Gold (APS 1154-524,-536,-542)	25	Gold (APS 1154-524,-530)			
				C	Sunset Orange (APS 1154-300)	L	Avocado Green (APS 1154-305)							
				H	Bright Blue Metallic (APS 1154-301)	M	Regal Blue Met. (APS 1154-306)							
				D	Patriot Blue (APS 1154-313)	R	Black (APS 1154-311)							
				SP	Special Color	SP	Special	SP	Special	1	Special Color			

YEAR	EXTERIOR PAINT		TRIM AND REGISTRATION NUMBER		ACCENT STRIPE		UPHOLSTERY AND CARPET				INTERIOR TRIM		SERIAL LISTING	
	CODE	COLOR	CODE	COLOR	CODE	COLOR	Vinyl/Fabric	All Vinyl	CODE	COLOR	CODE	COLOR		
1976	5	EP	White (APS 1154-209)	B	Madrid Red (APS 1154-312)	R	Black (APS 1154-311)	14	Blue (APS 1154-510,-537,-525)	20	Blue (APS 1154-510,-525)	P	Cloud Grey (APS 1154-708)	AA5B-0111 thru AA5B-0110
				J	April Green (APS 1154-303)	L	Avocado Green (APS 1154-305)	15	Acorn (APS 1154-511,-538,-526)	21	Acorn (APS 1154-511,-526)			
				O	Cortez Gold Metallic (APS 1154-308)	K	Chestnut Met. (APS 1154-304)	16	Red (APS 1154-512,-539,-527)	22	Red (APS 1154-512,-527)			
				G	Sunset Orange (APS 1154-300)	K	Chestnut Met. (APS 1154-304)	17	Bitter (APS 1154-513,-540,-528)	23	Bitter (APS 1154-513,-528)			
				B	Madrid Red (APS 1154-312)	Q	Burgundy Fire M. (APS 1154-310)	18	Avocado (APS 1154-523,-541,-529)	24	Avocado (APS 1154-523,-529)			
				C	Sunset Orange (APS 1154-300)	L	Avocado Green (APS 1154-305)	19	Gold (APS 1154-524,-542,-536)	25	Gold (APS 1154-524,-530)			
				H	Bright Blue Metallic (APS 1154-301)	M	Regal Blue Met. (APS 1154-306)							
				D	Patriot Blue (APS 1154-313)	R	Black (APS 1154-311)							
				O	Cortez Gold Metallic (APS 1154-308)	L	Avocado Green (APS 1154-305)							
				SP	Special Color	SP	Special	SP	Special	1	Special Color			

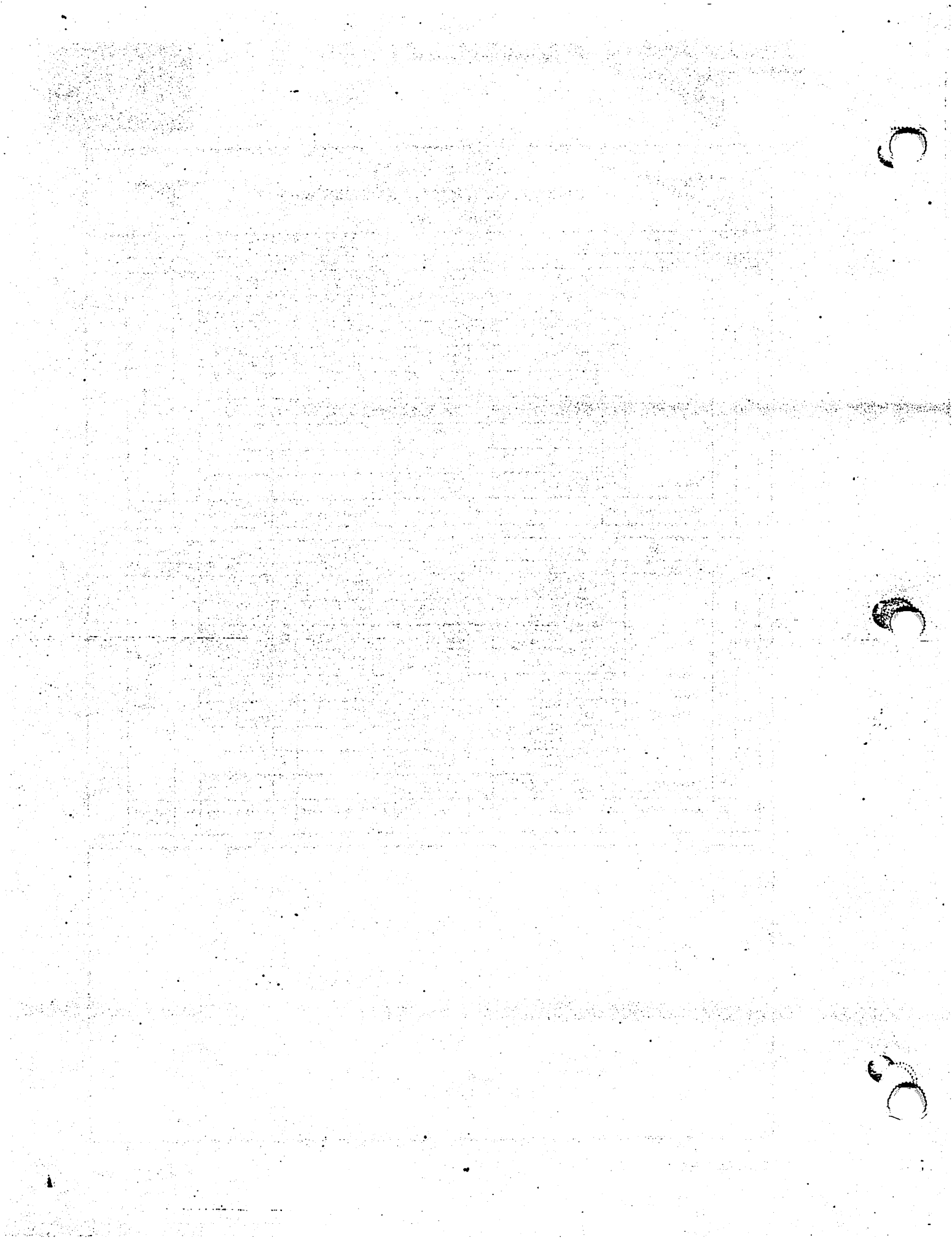



**Alphabetical  
Index**

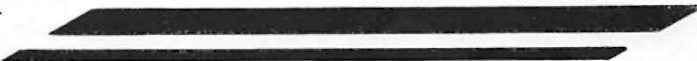

## ALPHABETICAL INDEX

BY FIGURE NUMBER

**A**

Access Panel-Wing Root, 3  
 Actuator Assy-Flap, 20  
 Actuator Assy-Trim, 21  
 Adapter-Filter to Duct, 23  
 Aileron Assy, 2  
 Aileron Control Installation, 16  
 Aileron Torque Tube Assy, 2, 16  
 Air Box & Adapter Assy, 23, 23A  
 Air Filter, 23, 23A  
 Airspeed Indicator, 31, 34  
 Air Vent Installation-Front, 33A  
 Air Vent Installation-Rear  
 (OPT), 49  
 Alternator, 35  
 Altimeter, 31, 34  
 Ammeter, 20, 38  
 Antenna Installation, 58  
 Anti-skid Strip, 3  
 Ash Tray, 39  
 Assist Handle, 1, 1A, 1B  
 Auto-Pilot (OPT), 50  
 Auxiliary Power, 53  
 Axle-Main Landing Gear, 12, 12A, 12B  
 Axle-Nose Gear, 11  
 Axle-Rod-Nose Gear, 11

**B**

Back Plate Assy-Main Gear, 10  
 Back Plate Assy-Spinner, 22  
 Baffle Assy-Engine, 25, 25A  
 Baggage-Door, 1A, 1B  
 Baggage-Floor, 1, 1A, 1B  
 Baggage Strap Assy, 39, 39A  
 Balance Weight-Aileron, 2  
 Balance Weight-Elevator, 4, 4A  
 Balance Weight-Rudder, 5, 5A, 37  
 Bar Assy-Rudder, 19  
 Battery, 1, 1A, 1B  
 Battery Box, 1, 1A, 1B  
 Battery-Cover Assy, 1, 1A, 1B  
 Battery-Shield, 1, 1A, 1B  
 Battery-Support Assy, 1, 1A, 1B  
 Battery-Tie Down, 1, 1A, 1B

**B** (Con't)

Battery-Tie Down Rod, 1, 1A, 1B  
 Beacon-Flashing, 37  
 Bearing Assy-Flap Torque Tube, 20  
 Bellcrank Assy-Horizontal  
 Stabilizer, 4, 4A  
 Bellcrank Assy-Rudder, 5, 5A  
 Belt-Alternator, 23  
 Belt-Front Seat, 9, 9A  
 Belt-Rear Seat, 9B, 9C  
 Bleeder-Screw, 12, 12A, 12B  
 Bolt-Shoulder (Wing), 2  
 Boot Assy-Nose Gear, 11  
 Box-Battery, 1, 1A, 1B  
 Bracket Assy-Aileron Return Pulley, 16  
 Bracket Assy-Main Landing-Gear, 10  
 Bracket Assy-Trim Wheel, 21  
 Bracket-Canted, 16, 17, 18  
 Bracket-Flap Motor, 20  
 Brake Assy-Main Gear, 28  
 Brake-Hose Assy, 28  
 Brake-Housing, 12, 12A, 12B  
 Brake-Installation, 28  
 Brake-Master Cylinder, 28, 30, 30A  
 Brake-Pedal, 19  
 Brake System, 28  
 Bulb, 35  
 Bulkhead-Spinner, 22  
 Bumper-Canopy, 6  
 Button-Static, 31

**C**

Cabin Air Ventilation, 33A, 49  
 Cabin Dome Light, 35  
 Cable Assy-Control, 15, 16, 17, 18  
 Canopy Assy, 6  
 Canopy Latch Assy, 6, 6A  
 Canopy Lock, 6, 6A  
 Canopy-Seal, 6  
 Canopy Upholstery, 39, 39A  
 Cap-Fuel, 26  
 Carb Heat Tube Assy, 23, 23A  
 Carburetor, 23, 23A

## ALPHABETICAL INDEX

BY FIGURE NUMBER

**C** (Con't)

Carpet, 39, 39A  
 Chain-Control Column, 14  
 Cigar Lighter, 39, 39A  
 Circuit Breaker, 34, 34A  
 Clock, 34A  
 Cluster Assy-Instrument, 38  
 Collar Assy-Rear Seat, 9B, 9C  
 Compass Assy, 34  
 Compass Card Holder, 34  
 Console, 39, 39A  
 Contactor-Starter, 34  
 Control-Cabin Heat, 33  
 Control Column Assy, 14  
 Control Column Chain, 14  
 Control Column Installation, 15  
 Control Column Shaft, 14  
 Control Column-Sprocket, 14  
 Control Column Tee, 14  
 Control Column Universal Joint, 14  
 Control-Heat, 33, 34  
 Control Installation-Flap, 20  
 Controller Assy-Stall Horn, 35  
 Control-Mixture, 34  
 Control-Parking Brake, 29, 34  
 Control Pulley Group Assy, 16  
 Control Surface Assy-Horizontal  
     RH & LH, 4, 4A  
 Control Surface Assy-Vertical, 5, 5A  
 Control Tee Installation, 15  
 Control-Throttle, 34  
 Control Wheel, 14  
 Cover Assy-Battery, 1, 1A, 1B  
 Cover-Instrument Panel, 42  
 Cover-Tail, 1, 1A, 1B  
 Cowl Assy, 7, 7A  
 Cowl Assy-Forward, 7, 7A  
 Cowl Assy-Lower, 7, 7A  
 Cowl Assy-Upper, 7, 7A  
 Cup-Fuel Sampler, 61  
 Cushion Assy-Seat (Front), 9, 9A  
 Cushion Assy-Seat (Rear), 9B, 9C  
 Cylinder Assy-Brake, 19  
 Cylinder-Main Gear, 12, 12A, 12B

**D**

Deck Assy-Instrument Panel, 42  
 Defroster, 33  
 Detector-Lift, 35  
 Dome Light-Cabin, 35  
 Directional Gyro, 32, 34A  
 Disc-Brake, 10  
 Dorsal Fin, 5, 5A  
 Drain Assy-Vent, 33A  
 Drive Bolt-Flap, 20  
 Duct Assy-Induction Air, 23, 23A  
 Duct-Heating System, 33

**E**

Electrical System Installation, 35  
 Electric Fuel Pump, 26, 27  
 Elevator, 4, 4A  
 Elevator Cable Assy, 18  
 Elevator Control Installation, 18  
 Elevator Tip, 4, 4A  
 Emergency Locator, 55, 55A  
 Engine, 23  
 Engine Baffle Assy, 25, 25A  
 Engine Mount Assy, 23  
 Escutcheon, 9, 9A  
 Exhaust System Assy, 24, 24A  
 Exterior Styling, 43, 43A, 43B, 43C  
 Eye Bolt, 2, 5B

**F**

Fairing Assy & Instl.-Nose Wheel, 46, 46A  
 Fairing Assy-Cowl, 7, 7A  
 Fairing Assy-Installation-Main Wheel, 47  
 Fairing Assy-Wing Root, 3  
 Felt-Grease Seal Main Gear, 12, 12A, 12B  
 Fillet-Horizontal Stabilizer, 4, 4A  
 Filter-Vacuum System, 32  
 Fin-Dorsal, 5, 5A  
 Fire Extinguisher Installation, 44  
 Firewall, 1, 1A, 1B  
 Flange Assy-Control System, 16

## ALPHABETICAL INDEX

BY FIGURE NUMBER

**F** (Con't)

Flange-Spar Stiffener, 4, 4A  
 Flap Actuator Assy, 20  
 Flap Assy, 2  
 Flap Assy-Control System, 21  
 Flap Indicator, 21  
 Flap Link Assy, 20  
 Flap Torque Tube Assy, 2  
 Flashing Beacon, 37  
 Flexible Coupling-Trim, 21  
 Floor-Baggage, 1, 1A, 1B  
 Fork Assy-Nose Gear, 11  
 Forward Cowl Assy, 7, 7A  
 Frame Assy-Seat (Front), 9, 9A  
 Frame Assy-Seat (Rear), 9B, 9C  
 Fuel Gage, 26B  
 Fuel Level Transmitter, 26  
 Fuel Pressure Gage, 38  
 Fuel Primer, 26  
 Fuel Pump-Electric, 26, 27  
 Fuel Pump-Mechanical, 26  
 Fuel System, 26  
 Fuel Valve, 26, 26A  
 Fuel Valve Handle, 26A  
 Fuse, 34, 34A  
 Fuse Holder, 34, 34A  
 Fuse Holder (Spare), 41  
 Fuselage Assy, 1, 1A, 1B  
 Fuselage Assy - Spares, 1a, 1b

**G**

Gasket-Fuel Cap, 26  
 Gasket-Fuel Transmitter, 26  
 Gauge-Fuel, 26B  
 Gauge-Suction, 32, 34A  
 Glareshield Assy, 42  
 Glove Box and Door, 41  
 Grill-Air Vent, 33A  
 Ground Strap, 2, 4, 4A, 5, 5A  
 Guard-Pulley, 15  
 Guide Assy-Trim Actuator, 21  
 Gyro-Directional, 32, 34A  
 Gyro-Horizontal, 32, 34A

**H**

Handle-Canopy, 6, 6A  
 Handle-Flap Switch, 21  
 Handle-Fuel Valve, 26A  
 Harness-Ignition, 23, 23A  
 Harness-Shoulder, 9, 9A, 9B, 9C  
 Hatshelf, 39A  
 Headliner-AFT, 39, 39A  
 Headliner-Canopy, 39, 39A  
 Headrest, 9, 9A, 9B, 9C  
 Heat Control, 33  
 Heated Pitot Tube, 40  
 Heater-Muffler, 24, 24A  
 Heat Shield Assy, 1, 1A, 1B  
 Heat System, 33  
 Hinge Assy-Cowl, 7, 7A  
 Holder-Compass Card, 34A  
 Hook-Cowl, 7, 7A  
 Horizontal Gyro, 32, 34A  
 Horizontal Stabilizer, 4, 4A  
 Horn & Bracket Assy-Stall  
     Warning, 35  
 Hose Assy-Brake, 28  
 Hose Assy-Fuel, 26  
 Hourmeter, 34A  
 Hourmeter (OPT), 56  
 Housing-Brake, 30, 30A

**I**

Indicator-Airspeed, 31, 34  
 Indicator Assy-Flap, 20  
 Indicator-Flap, 21  
 Indicator-Oil Temperature, 38  
 Indicator-Rate of Climb, 34A  
 Indicator-Turn & Bank, 34A  
 Induction Air Duct Assy, 23, 23A  
 Inner Track Assy-Canopy, 6  
 Inner Track-Seat, 9, 9A  
 Inner Wheel Half Assy-Main, 12, 12A, 12B  
 Inner Wheel Half Assy-Nose, 13, 13A  
 Instrument Cluster, 34, 34A, 38  
 Instrument Panel, 42  
 Instrument Panel Brace, 42  
 Insulation, 39, 39A

## ALPHABETICAL INDEX

BY FIGURE NUMBER

## J

Joint-Universal (Control Column), 14  
 Joint-Universal (Trim System), 21

## L

Lamp Holder, 35  
 Landing Light Installation, 7, 7A  
 Latch Assy-Canopy, 6, 6A  
 Latch Cowl, 7, 7A  
 Lever Assy-Seat, 9, 9A  
 Lift Detector, 35  
 Light Assy-Tail, 8  
 Light Assy-Wing, 2  
 Light-Cabin Dome, 35  
 Light-Strobe, 52  
 Lining-Brake, 10  
 Link Assy-Flap, 20  
 Lock Assembly-Control, 34  
 Lock-Canopy, 6, 6A  
 Louver-Air Box, 33A  
 Lower Cowl Assy, 7, 7A

## M

Magneto, 23, 23A  
 Main Landing Gear-Bracket Assy, 10  
 Main Landing Gear-Installation, 10  
 Main Landing Gear-Wheel & Brake  
 Assy, 12, 12A  
 Main Wheel Fairing, 47  
 Mass Balance-Aileron, 2  
 Mass Balance-Elevator, 4, 4A  
 Mass Balance-Rudder, 5, 5A  
 Master Cylinder-Brake, 30, 30A  
 Mixture Control, 34  
 Muffler-Exhaust, 24, 24A  
 Misc. Opt. Equip., 61

## N

Nose-Axle Rod, 11

## N

(Con't)

Nose Fork Assy, 11  
 Nose Landing Gear Instl. Assy, 11  
 Nose Torque Tube & Yoke Assy, 11  
 Nose Wheel Assy, 13, 13A  
 Nose Wheel Fairing, 46, 46A

## O

Oil Access Door, 57  
 Oil Cooler, 23  
 Oil Pressure Gage, 38  
 Oil Temp Indicator, 38  
 Optional Equipment (Instrument  
 Panel), 34A  
 Outer Track Assy-Canopy, 6  
 Outer Track-Seat, 9, 9A  
 Outer Wheel Half Assy-Main, 12, 12A, 12B  
 Outer Wheel Half Assy-Nose, 13, 13A  
 Outside Air Temperature Gage, 45

## P

Pad Assy-Seat, 9, 9A  
 Panel-Aft, 1, 1A, 1B  
 Panel Assy-Wing (Inner), 2  
 Panel Assy-Wing (Outer), 2  
 Parking Brake, 29  
 Parking Brake Control, 29, 34  
 Pawl Assy-Seat, 9, 9A  
 Pedal-Rudder, 19  
 Pin-Cowl Hinge, 7, 7A  
 Pinion-Trim, 21  
 Piston Assy-Brake, 30, 30A  
 Pitot System, 31  
 Pitot Tube, 31, 40  
 Placards-Interior, 36  
 Placards-Exterior, 36A  
 Plenum Assy-Heating System, 33  
 Plexiglass-Canopy, 6  
 Pressure Plate Assy-Brake, 12, 12A, 12B  
 Primer-Fuel, 26

## ALPHABETICAL INDEX

BY FIGURE NUMBER

**P** (Con't)

Propeller & Spinner, 22  
 Pulley-Control System, 16, 17, 18  
 Pulley Group Assy-Control  
 System, 16, 17, 18  
 Pump-Electrical Fuel, 26, 27  
 Pump-Mechanical Fuel, 26  
 Pump-Vacuum, 32

**R**

Radio Cooling Kit, 54  
 Radio Support Assy, 42  
 Rear Seat Installation, 9B, 9C  
 Regulator-Vacuum System, 32  
 Regulator-Voltage, 35  
 Relay-Starter, 35  
 Retainer-Window, 1A, 1B, 6  
 Retainer-Wing Root, 3  
 Rheostat, 34  
 Rib Assy-Rudder Tip, 5, 5A  
 Ring-Grease Seal Main Gear, 12, 12A, 12B  
 Riser-Exhaust, 24, 24A  
 Rudder, 5, 5A  
 Rudder & Brake Pedal  
 Installation, 19  
 Rudder Control Installation, 17  
 Rudder Spring, 17  
 Rudder Tip, 5, 5A, 37  
 Runner-Canopy, 6

**S**

Seal-Canopy, 6  
 Seal-Instrument Deck, 42  
 Seals, 59  
 Seal-Window, 1A, 1B, 6  
 Seal-Wing Root, 3  
 Seat Assy-Front, 9, 9A  
 Seat Assy-Rear, 9B, 9C  
 Seat-Base Assembly, 9, 9A, 9B, 9C  
 Seat Cover, 9, 9A, 9B, 9C  
 Seat Cushion Assy, 9, 9A, 9B, 9C

**S** (Con't)

Seat Frame Assy, 9, 9A, 9B, 9C  
 Seat-Inner Track, 9, 9A  
 Seat Lever Assy, 9, 9A  
 Seat-Outer Track, 9, 9A  
 Seat Pad Assy, 9, 9A, 9B, 9C  
 Seat Slide Assy, 9, 9A  
 Seat Track Assy, 9, 9A  
 Shaft-Trim Actuator, 21  
 Shaft-Trim Wheel, 21  
 Shield Assy-Heat, 1, 1A, 1B  
 Shock Mount-Engine, 23, 23A  
 Shoulder Harness, 9, 9A, 9B, 9C  
 Shroud-Carb Heat, 23, 23A  
 Skid-Tail, 5B  
 Skid-Ventral Fin, 5B  
 Spacer-Propeller, 22  
 Spar Assembly, 1, 1A, 1B  
 Spare Fuse Holder, 41  
 Spark Plug, E.C. & A 23, 23A  
 Spinner, 22  
 Spinner Back Plate Assy, 22  
 Spinner Bulkhead, 22  
 Splice Plate Assy, 2  
 Sprocket Assy, 14  
 Stabilizer-Horizontal, 4, 4A  
 Stabilizer-Vertical, 5, 5A  
 Stall Strip, 2  
 Stall Warning Unit, 35  
 Standard Equipment Installation  
 (Instrument Panel), 34  
 Starter, 23, 23A  
 Starter Relay, 35  
 Static Button, 31  
 Step Installation-Passenger, 48  
 Stop-Aileron, 2  
 Stop-Canopy, 6  
 Strap Assembly-Baffle, 25, 25A  
 Strap Assembly-Baggage, 39, 39A  
 Strap-Wing, 2  
 Strut Assembly-Nose Gear, 11  
 Strut-Main Gear, 10  
 Strut-Ventral Fin, 5B  
 Suction Gauge, 32, 34  
 Sump Tank, 26  
 Support Assembly-Battery, 1, 1A, 1B  
 Support Assy-Control System, 15

## ALPHABETICAL INDEX

BY FIGURE NUMBER

**S** (Con't)

Support Assy-Trim Wheel, 21  
 Support Assy-Wing Root, 3  
 Support-Baggage Floor-Aft, 1, 1A, 1B  
 Support-Bearing-Stabilizer, 4, 4A  
 Support Bearing-Wing, 2  
 Support Rod Assy-Upper Cowl, 7, 7A  
 Support-Seat (Front), 9, 9A  
 Support-Windshield Frame, 6  
 Switch-Flap, 21  
 Switch-Flap Micro, 20  
 Switch-Ignition, 34  
 Switch-Master, 34  
 Switch-Rocker, 34, 35  
 Switch-Stall Warning, 35  
 Switch-Starter, 34

**T**

Tab Assy-Aileron, 2  
 Tab Assy-Elevator, 4, 4A  
 Tab-Rudder, 5, 5A  
 Tachometer, 34  
 Tachometer Shaft, 34  
 Tailcone Instl, 8  
 Tail Cover, 1, 1A, 1B  
 Tail Light Assy & Instl, 8  
 Tail Skid, 5, 5A  
 "T" Column Assy, 14  
 Temperature Gauge-Outside Air, 45  
 Thermistor-Oil Temperature, 23, 23A  
 Throttle Control, 34  
 Tie Down-Battery, 1, 1A, 1B  
 Tie Down Ring-Wing, 2  
 Tie Down Rod-Battery, 1, 1A, 1B  
 Tie Down-Tail, 5B  
 Tip-Dorsal, 5, 5A  
 Tip-Elevator, 4, 4A  
 Tip-Rudder, 5, 5A  
 Tip-Wing, 2  
 Tire-Main, 12, 12A, 12B  
 Tire-Nose, 13, 13A  
 Tools, 60  
 Torque Plate Assy-Main Gear, 12, 12A, 12B  
 Torque Tube & Yoke Assy-Nose Gear, 11

**T** (Con't)

Torque Tube-Trim Actuator, 21  
 Track Assy-Inner Canopy, 6  
 Track Assy-Seat, 9, 9A  
 Transmitter-Fuel, 26  
 Trim Actuator Assy, 21  
 Trim Actuator Guide Assy, 21  
 Trim Actuator Shaft, 21  
 Trim Wheel Assy, 21  
 Trim Wheel Bracket Assy, 21  
 Trim Wheel Support Assy, 21  
 Tube Assy-Carb Heat, 23, 23A  
 Tube Assy-Flap Drive, 20  
 Tube-Fuel, 26  
 Tube-Main, 12, 12A, 12B  
 Tube-Nose, 13, 13A  
 Turn & Bank Indicator, 34A  
 Turnbuckle, 16, 17, 18  
 Turn Coordinator, 34A

**U**

Universal Joint-Control Column, 14  
 Universal Joint-Trim System, 21  
 Upholstery and Insulation, 39, 39A  
 Upper Cowl Assy, 7, 7A

**V**

Vacuum Pump, 32  
 Vacuum System Installation, 32  
 Vacuum System Regulator, 32  
 Valve Assy-Air Box, 33A  
 Valve Assy-Heating System, 33  
 Valve-Fuel, 26A  
 Valve Handle-Fuel, 26A  
 Vent Drain Assy, 26  
 Ventilation System, 33A, 49  
 Ventral Fin Assy, 5B  
 Vertical Speed Indicator, 34A  
 Vertical Stabilizer Assy, 5, 5A  
 Voltage Regulator, 35

**ALPHABETICAL INDEX**

BY FIGURE NUMBER

**W**

Warning Unit-Stall, 35  
Washer-Bellville, 11  
Weight-Mass Balance, 2, 4, 4A, 5, 5A, 37  
Wheel Assembly-Main, 12, 12A, 12B  
Wheel Control, 14  
Window-Aft Cabin, 1, 1A, 1B  
Window Retainer, 1, 1A, 1B, 6  
Window-Side, 1, 1A, 1B, 6  
Windshield Assembly, 6  
Windshield Frame-Support, 6  
Wing Assembly, 2  
Wing-Light Assembly, 2  
Wing Panel Assembly, 2  
Wing Root Assembly, 3  
Wing Root-Retainer, 3  
Wing-Support Bearing, 2  
Wing Tip Assembly, 2  
Wing Walk, 3  
Winterization Kit, 51



**Parts  
Listing**

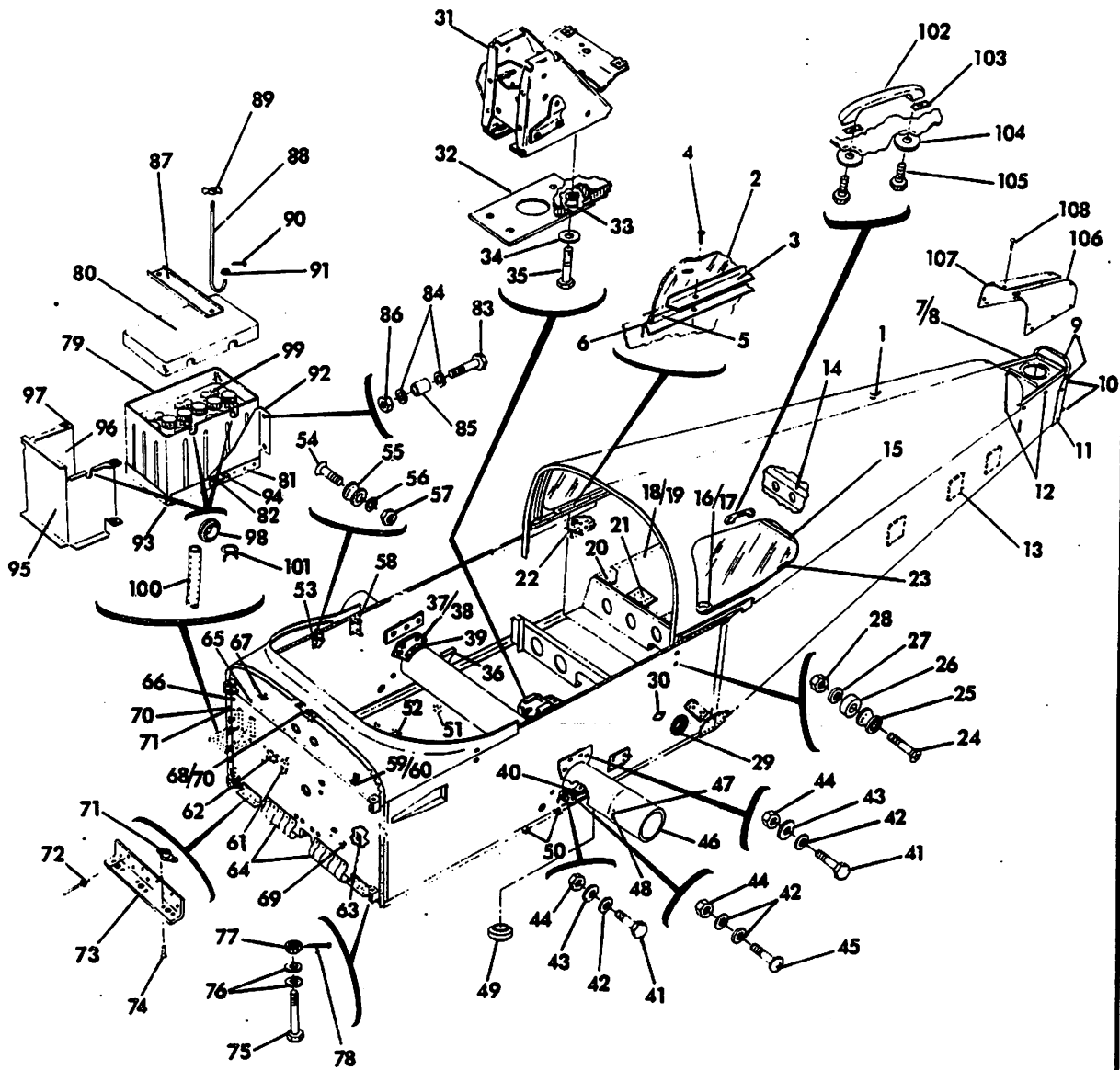

FIGURE 1. FUSELAGE ASSEMBLY  
(AA5-0001 thru AA5-0405)

FIGURE AND INDEX NO.	PART NUMBER	DESCRIPTION							UNITS PER ASSY	USABLE ON CODE
		1	2	3	4	5	6	7		
1	5102299-501	FUSELAGE ASSEMBLY (AA5-0001 thru AA5-0405)	-	-	-	-	-	-	NP	
-1	5102299-901	Fuselage Assembly (Spares Only)	-	-	-	-	-	-	*	
	904001-501	Fuselage Assembly, FWD., Repair Section	-	-	-	-	-	-	*	
		*Refer to FIG. 1a for special fuselage sections								
-2	5102322-1	Window, LH	-	-	-	-	-	-	1	
	5102322-2	Window, RH	-	-	-	-	-	-	1	
	5102322-3	Window, LH (Tinted)	-	-	-	-	-	-	1	
	5102322-4	Window, RH (Tinted)	-	-	-	-	-	-	1	
-3	5102308-1	Retainer-Window, FWD., LH	-	-	-	-	-	-	1	
	5102308-2	Retainer-Window, FWD., RH	-	-	-	-	-	-	1	
	5102308-3	Retainer-Window, Upper	-	-	-	-	-	-	2	
	5102308-5	Retainer-Window, AFT., LH	-	-	-	-	-	-	1	
	5102308-6	Retainer-Window, AFT., RH	-	-	-	-	-	-	1	
	5102308-7	Retainer-Window, Lower	-	-	-	-	-	-	2	
-4	AES1021A6-4	Screw	-	-	-	-	-	-	28	
-5	7402	Seal-Felt (Johns Manville)	-	-	-	-	-	-	A/R	
-6	579.6	Sealant (Presstite)	-	-	-	-	-	-	A/R	
-7	102291-501	Panel Assembly	-	-	-	-	-	-	1	
-8	1601-0410	Rivet (Avex)	-	-	-	-	-	-	40	
-9	A6-120	Rivnut (B. F. Goodrich)	-	-	-	-	-	-	4	
-10	REF. FIG. 8 REF. FIGS. 4,5	Brackets W/Mtg. Hardware	-	-	-	-	-	-	8	
-11	CR2248-4-3	Nut Plates & Rivets	-	-	-	-	-	-	46	
-12	A6-75	Rivet (Cherry)	-	-	-	-	-	-	6	
-13	102299-3	Rivnut (B. F. Goodrich)	-	-	-	-	-	-	10	
	102299-7	Sound Deadener	-	-	-	-	-	-	9	
	102367-501	Sound Deadener	-	-	-	-	-	-	2	
-14	102367-501	Stiffener Assembly	-	-	-	-	-	-	1	
	1601-0410	Rivet (Avex)	-	-	-	-	-	-	16	
-15	102302-1	Support - Baggage Floor, AFT.	-	-	-	-	-	-	1	
-16	AES301-1	Plate - Inspection	-	-	-	-	-	-	1	
-17	SA-4	Stud Button (Weckessor Company)	-	-	-	-	-	-	6	
-18	5102304-1	Floor - Baggage	-	-	-	-	-	-	1	
	REF. FIG. 39	Baggage Strap Assembly	-	-	-	-	-	-	2	
-19	1601-0410	Rivet (Avex)	-	-	-	-	-	-	55	
-20	5102336-1	Gusset	-	-	-	-	-	-	2	
	NAS221-9	Screw	-	-	-	-	-	-	4	
	AN960-10	Washer	-	-	-	-	-	-	4	
	MS20364-1032	Nut	-	-	-	-	-	-	4	
-21	5102336-3	Doubler	-	-	-	-	-	-	1	
	MS20470AD4-5	Rivet	-	-	-	-	-	-	6	
	NAS680A3	Nut Plate (Backside)	-	-	-	-	-	-	2	
	1204-0306	Rivet	-	-	-	-	-	-	4	
-22	REF. FT. 9	Bracket W/Mtg. Hardware	-	-	-	-	-	-	2	
-23	REF. FIG. 9B	Bracket W/Mtg. Hardware	-	-	-	-	-	-	2	
-24	MS24693-S278	Screw	-	-	-	-	-	-	4	
-25	AES201-6	Spacer	-	-	-	-	-	-	4	

(Continued on Next Page)

FIGURE AND INDEX NO.	PART NUMBER	DESCRIPTION	UNITS PER ASSY	USABLE ON CODE
1	5102299-501	FUSELAGE ASSEMBLY (AA5-0001 thru AA5-0405) (Cont'd)		
-26	5102375-3	Spacer - - - - -	4	
-27	AN960-10L	Washer - - - - -	4	
-28	MS20364-1032	Nut - - - - -	4	
-29	902018-1	Seal - - - - -	2	
-30	AES200-1	Fastener - - - - -	2	A
	1601-0410	Rivet (Avex) - - - - -	4	A
	AN960-10L	Washer - - - - -	2	A
	MS20364-1032	Nut - - - - -	2	A
-31	5102331-501	Support Assembly - - - - -	1	
ATTACHING PARTS				
-32	5102331-10	Doubler - - - - -	1	
-33	AES201-2	Spacer - - - - -	4	
-34	AN970-4	Washer - - - - -	4	
-35	AN4-12A	Bolt - - - - -	4	
- - - * - - -				
-36	5102335-2	Support, RH - - - - -	1	
	5102335-1	Support, LH - - - - -	1	
	AN3-6A	Bolt (2 Places) - - - - -	1	
	AN960-10L	Washer (2 Places) - - - - -	1	
	5102310-501	Spar Assembly - - - - -	1	
ATTACHING PARTS				
-37	102031-1	Support - - - - -	4	
-38	102299-6	Shim - - - - -	A/R	
-39	AN6-7A	Bolt - - - - -	6	
	AN960-616L	Washer - - - - -	6	
	AN960D616	Washer (Under Nut) - - - - -	6	
	MS20365-624	Nut - - - - -	6	
-40	AN6-10A	Bolt - - - - -	6	
	5102299-1	Spacer - - - - -	6	
	AN960-616L	Washer (Under Head & Nut) - - - - -	12	
	MS20365-624	Nut - - - - -	6	
-41	AN4-11A	Bolt - - - - -	12	
-42	AN960-416	Washer - - - - -	20	
-43	901035-1	Washer - - - - -	12	
-44	MS20365-428	Nut - - - - -	16	
-45	NAS222-18	Screw - - - - -	4	
- - - * - - -				
-46	5102310-1	Spar - Inboard - - - - -	1	
-47	MS20426AD4-7	Rivet - - - - -	8	
-48	901036-2	Nut Plate - - - - -	4	
-49	5201183-1	Bushing - - - - -	13	
-50	REF. FIG. 3	Bracket W/Mtg. Hardware - - - - -	4	
-51	AES200-1	Honeycomb Fastener - - - - -	26	
-52	AES200-2	Honeycomb Fastener - - - - -	6	
	1601-0410	Rivet (Avex) - - - - -	64	
-53	5102347-1	Bracket, LH - - - - -	1	B

(Continued on Next Page)

FIGURE AND INDEX NO.	PART NUMBER	DESCRIPTION	1 2 3 4 5 6 7							UNITS PER ASSY	USABLE ON CODE
1	5102299-501	FUSELAGE ASSEMBLY (AA5-0001 thru AA5-0405) (Cont'd)									
	5102347-2	Bracket, RH								1	B
	5102347-501	Support Assembly, LH								1	C
	5102347-502	Support Assembly, RH								1	C
		ATTACHING PARTS									
-54	MS24694-S58	Screw								4	
-55	AES201-6	Spacer								4	
-56	AN960-10	Washer								4	
-57	MS20364-1032	Nut								4	
		- - - *									
-58	REF. FIG. 6	Bracket & Rivets								2	
-59	REF. FIG. 36A	Finish & Trim Placard								1	
-60	1601-0410	Rivet (Avex)								2	
-61	602105-1	Plate								1	
	1601-0410	Rivet (Avex)								2	
-62	102357-2	Plate								1	
	AN526-1032										
	R16	Screw								1	
	AN970-3	Washer								1	
	MS20364-1032	Nut								1	
-63	102101-1	Insulation								1	
-64	102370-1	Cuff								2	
	1601-0410	Rivet (Avex)								20	
	5102309-501	Firewall Assembly - Lower								1	
	5102309-502	Firewall Assembly - Upper								1	
	5102309-503	Bracket Assembly								1	
		ATTACHING PARTS									
-65	1601-0410	Rivet (Avex)								39	
-66	CR2239-4-2	Rivet (Cherry)								14	
		- - - *									
-67	5102309-2	Firewall - Upper								1	
-68	5102309-3	Bracket								1	
	NAS696A3	Nut Plate								2	
-69	5102309-1	Firewall - Lower								1	
-70	MS20426AD3-4	Rivet								28	
-71	NAS680A3K	Nut Plate								18	
-72	CR2239-4-2	Rivet								18	
-73	102309-3	Doubler								2	
-74	MS20426AD3-5	Rivet								12	
-75	AN6-21	Bolt								4	
-76	AN960-616	Washer								8	
-77	AN310-6	Nut								4	
-78	MS24665-283	Cotter Pin								4	
-79	402012-4	Box-Battery								1	
-80	402012-502	Cover Assembly - Battery Box								1	
	402012-1	Cover - Battery Box								1	
	402012-5	Base								1	

(Continued on Next Page)

FIGURE AND INDEX NO.	PART NUMBER	DESCRIPTION							UNITS PER ASSY	USABLE ON CODE
		1	2	3	4	5	6	7		
1	5102299-501	FUSELAGE ASSEMBLY (AA5-0001 thru AA5-0405) (Cont'd)								
	4104-1/4	Foam Tape - - - - -							A/R	
	402013-502	Support Assembly - Battery - - - - -							1	
	402015-501	Heat Shield Assembly - - - - -							1	
		ATTACHING PARTS								
-81	MS20470AD4-4	Rivet - - - - -							6	
-82	MS20470AD4-5	Rivet - - - - -							4	
-83	AN3-10A	Bolt - - - - -							4	
-84	AN970-3	Washer - - - - -							8	
-85	902015-2	Bushing - - - - -							4	
-86	MS20364-1032	Nut - - - - -							4	
-87	402013-4	Tie-Down - - - - -							1	
-88	402013-5	Rod-Tie Down - - - - -							2	
-89	WC-048	Wing Nut - - - - -							2	
-90	MS24465-132	Cotter Pin - - - - -							2	
-91	AN960-416	Washer - - - - -							2	
		- - - - *								
-92	402013-6	Support - - - - -							2	
-93	402013-2	Tray - - - - -							1	
-94	402013-3	Bracket - - - - -							2	
-95	402015-1	Shield - - - - -							1	
-96	402015-2	Liner - - - - -							1	
-97	MS35489-6	Grommet - - - - -							4	
-98	MS35489-100	Grommet - - - - -							3	
-99	6-GCAB-9	Battery (Gill) - - - - -							1	
-100	402014-1	Tube - - - - -							1	
-101	A-10	Clamp - - - - -							1	
-102	FCF2XH	Assist Handle - - - - -							2	
		ATTACHING PARTS								
-103	579.6	Green Tape (Presstite) - - - - -							2	
-104	AN970-3	Washer - - - - -							2	
-105	MS20074-03-03	Bolt - - - - -							2	
		- - - - *								
-106	103012-3	Cover, LH - - - - -							1	
-107	103012-4	Cover, RH - - - - -							1	
		ATTACHING PARTS								
-108	AN526-832-R8	Screw - - - - -							14	
		- - - - *								
		(A) AA5-0013 and on.								
		(B) AA5-0001 thru AA5-0029.								
		(C) AA5-0030 and on.								

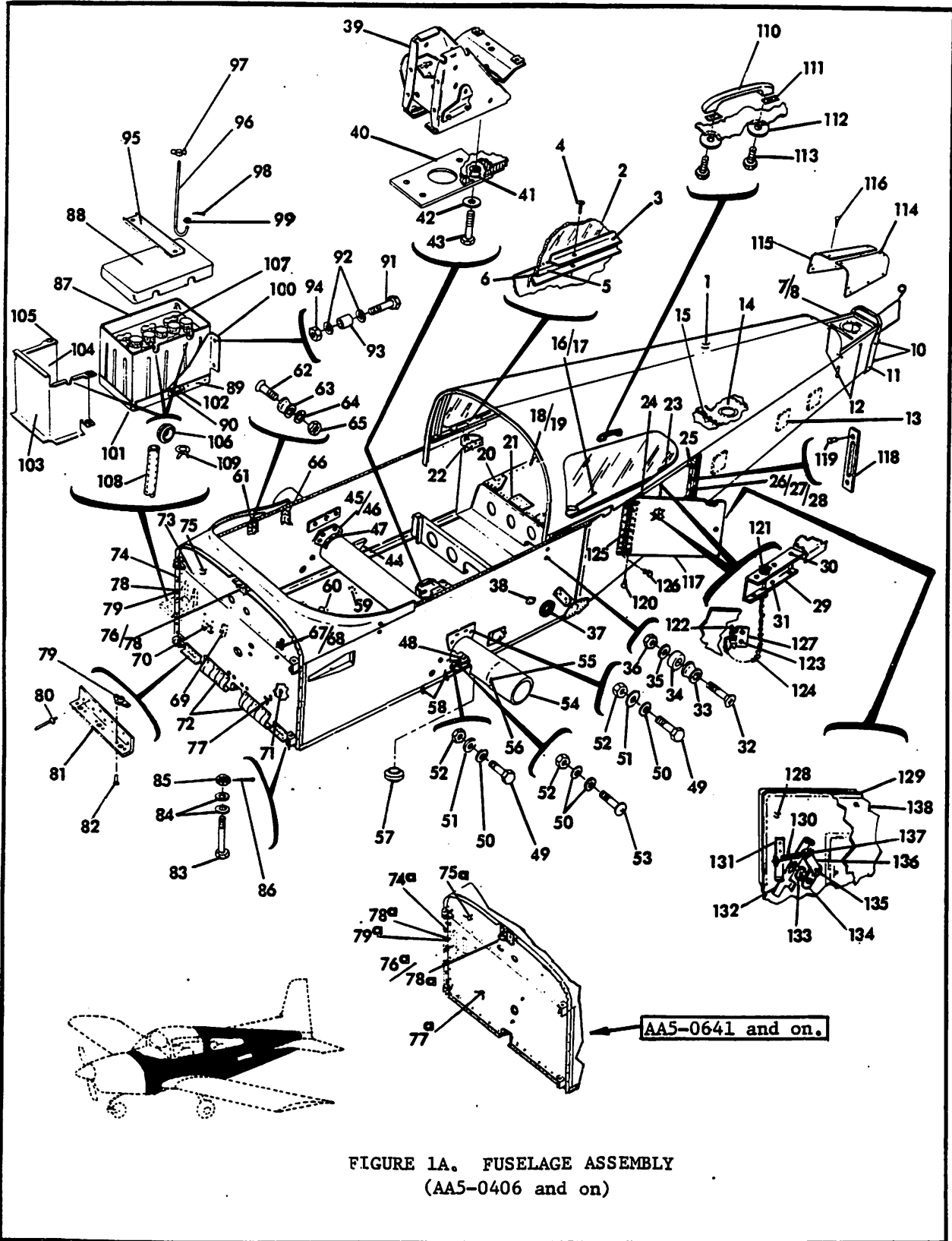

FIGURE AND INDEX NO.	PART NUMBER	DESCRIPTION							UNITS PER ASSY	USABLE ON CODE
		1	2	3	4	5	6	7		
1A	5102299-502	FUSELAGE ASSEMBLY (AA5-0406 and on) - - - - -							NP	
	5102299-504	FUSELAGE ASSEMBLY (AA5A-0001 and on) - - - - -							NP	
-1	REF. FIG. 1a	Fuselage Assembly (Spares Only) - - - - -							*	
	REF. FIG. 1a	Fuselage Assembly, FWD., Repair Section - - - - -							*	
		*Refer to FIG. 1a for special fuselage sections.								
-2	5102348-1	Window, LH - - - - -							1	
	5102348-2	Window, RH - - - - -							1	
	5102348-3	Window, LH, (Tinted) - - - - -							1	
	5102348-4	Window, RH, (Tinted) - - - - -							1	
-3	5102308-1	Retainer - Window, FWD., LH - - - - -							1	
	5102308-2	Retainer - Window, FWD., RH - - - - -							1	
	5102308-12	Retainer - Window, Upper - - - - -							2	E
	5102308-13	Retainer - Window, Upper - - - - -							2	F
	5102308-11	Retainer - Window, AFT., LH - - - - -							1	E
	5102308-10	Retainer - Window, AFT., RH - - - - -							1	E
	5102369-1	Retainer - Window, AFT., Upper, LH - - - - -							1	F
	5102369-2	Retainer - Window, AFT., Upper, RH - - - - -							1	F
	5102369-3	Retainer - Window, AFT., Lower, LH - - - - -							1	F
	5102369-4	Retainer - Window, AFT., Lower, RH - - - - -							1	F
	5102308-8	Retainer - Window, Lower, RH - - - - -							1	E
	5102308-9	Retainer - Window, Lower, LH - - - - -							1	E
	5102308-15	Retainer - Window, Lower, LH - - - - -							1	F
	5102308-14	Retainer - Window, Lower, RH - - - - -							1	F
-4	AES1021A6-4	Screw - - - - -							28	E
	AES1021A6-4	Screw - - - - -							44	F
-5	7402	Seal-Felt (Johns Manville) - - - - -							A/R	
-6	579.6	Sealant (Presstite) - - - - -							A/R	
-7	102291-501	Panel Assembly - - - - -							1	
-8	1601-0410	Rivet (Avex) - - - - -							40	
-9	A6-120	Rivnut (B. F. Goodrich) - - - - -							4	
-10	REF. FIG. 8	Brackets W/Mtg. Hardware - - - - -							8	
	REF. FIGS. 4, 4A, 5A	Nut Plates & Rivets - - - - -							46	
-11	CR2248-4-3	Rivet (Cherry) - - - - -							6	
-12	A6-75	Rivnut (B. F. Goodrich) - - - - -							10	
-13	102299-3	Sound Deadener - - - - -							9	
	102299-7	Sound Deadener - - - - -							2	
-14	5102359-1	Stiffener - - - - -							1	
	1601-0410	Rivet (Avex) - - - - -							10	
-15	5102362-1	Support - Baggage Floor, AFT. - - - - -							1	
-16	AES301-1	Plate - Inspection - - - - -							1	
-17	SA-4	Stud Button (Weckessor. Company) - - - - -							6	
-18	5102333-1	Floor - Baggage - - - - -							1	
	REF. FIG. 39A	Baggage Strap Assembly - - - - -							2	
-19	1601-0410	Rivet (Avex) - - - - -							21	
	RV1100-4-2	Rivet - - - - -							22	A
	CR2249-4-2	Rivet - - - - -							22	B

(Continued on Next Page)



FIGURE AND INDEX NO.	PART NUMBER	DESCRIPTION							UNITS PER ASSY	USABLE ON CODE
		1	2	3	4	5	6	7		
1A	5102299-502	FUSELAGE ASSEMBLY (AA5-0406 and on) (Cont'd) - - -							NP	
	5102299-504	FUSELAGE ASSEMBLY (AA5A-0001 and on) - - -							NP	
-20	5102336-7	Gusset, FWD. - - -							2	
	5102364-1	Gusset, AFT. - - -							2	
	RV1100-4-3	Rivet - - -							14	A
	RV1100-4-2	Rivet - - -							12	A
	CR2249-4-2	Rivet - - -							13	B
	CR2249-4-3	Rivet - - -							13	B
-21	5102336-3	Doubler - - -							1	
	MS20470AD4-5	Rivet - - -							6	
	NAS680A3	Nut Plate (Backside) - - -							2	
	1204-0306	Rivet - - -							4	
-22	REF. FIG. 9A	Bracket W/Mtg. Hardware - - -							2	
-23	REF. FIG. 9C	Bracket W/Mtg. Hardware - - -							2	
-24	5102363-4	Gusset - - -							1	
	5102363-1	Gusset (Below - 4 Gusset) - - -							1	
-25	5102363-2	Gusset - - -							1	
-26	5102363-3	Gusset - - -							1	
		ATTACHING PARTS								
-27	1601-0410	Rivet (Avex) (6 Places) - - -							24	
		* - - -								
-28	5102286-501	Support Assembly - - -							3	
	MS20426AD3-4	Rivet - - -							24	
-29	5102368-1	Support Channel - - -							1	
-30	RV1100-4-3	Rivet - - -							3	A
	1601-0512	Rivet - - -							3	B
-31	RV1100-4-2	Rivet - - -							3	A
	1601-0410	Rivet - - -							3	A
-32	MS24694-S64	Screw - - -							2	B
-33	AES201-6	Spacer - - -							2	
	AP106C302-50	Plug - - -							2	O
	AS106D30-1	Sleeve - - -							2	P
-34	5102375-3	Spacer - - -							2	P
-35	AN960-10L	Washer - - -							2	
-36	MS20364-1032	Nut - - -							2	
-37	902018-1	Seal - - -							2	
-38	AES200-1	Fastener - - -							2	
	1601-0410	Rivet (Avex) - - -							4	
	AN960-10L	Washer - - -							2	
	MS20364-1032	Nut - - -							2	
-39	5102331-501	Support Assembly - - -							1	
		ATTACHING PARTS								
-40	5102331-10	Doubler - - -							1	
-41	AES201-2	Spacer - - -							4	
-42	AN970-4	Washer - - -							4	
-43	AN4-12A	Bolt - - -							4	
		* - - -								
-44	5102335-2	Support, RH - - -							1	
	5102335-1	Support, LH - - -							1	
	AN3-6A	Bolt (2 Places) - - -							1	

(Continued on next page)

FIGURE AND INDEX NO.	PART NUMBER	DESCRIPTION							UNITS PER ASSY	USABLE ON CODE
		1	2	3	4	5	6	7		
1A	5102299-502	FUSELAGE ASSEMBLY (AA5-0406 and on) (Cont'd)	-	-	-	-	-	-	NP	
	5102299-504	FUSELAGE ASSEMBLY (AA5A-0001 and on)	-	-	-	-	-	-	NP	
	AN960-10L	Washer (2 Places)	-	-	-	-	-	-	1	
	5102310-501	Spar Assembly	-	-	-	-	-	-	1	
		ATTACHING PARTS								
-45	102031-1	Support	-	-	-	-	-	-	4	
-46	102299-6	Shim	-	-	-	-	-	-	A/R	
-47	AN6-7A	Bolt	-	-	-	-	-	-	6	G
	AN6-10A	Bolt	-	-	-	-	-	-	6	
	5102299-2	Spacer	-	-	-	-	-	-	6	H
	AN960-616L	Washer	-	-	-	-	-	-	6	G
	AN960D616	Washer (Under Nut)	-	-	-	-	-	-	6	G
	AN960-616L	Washer (Under Head & Nut)	-	-	-	-	-	-	12	H
	MS20365-624	Nut	-	-	-	-	-	-	6	
-48	AN6-10A	Bolt	-	-	-	-	-	-	6	
	5102299-1	Spacer	-	-	-	-	-	-	6	
	AN960-616L	Washer (Under Head & Nut)	-	-	-	-	-	-	12	
	MS20365-624	Nut	-	-	-	-	-	-	6	
-49	AN4-11A	Bolt	-	-	-	-	-	-	12	
-50	AN960-416	Washer	-	-	-	-	-	-	20	
-51	901035-1	Washer	-	-	-	-	-	-	12	
-52	MS20365-428	Nut	-	-	-	-	-	-	16	
-53	NAS221-18	Screw	-	-	-	-	-	-	4	
		* - - - -								
-54	5102310-1	Spar - Inboard	-	-	-	-	-	-	1	
-55	MS20426AD4-7	Rivet	-	-	-	-	-	-	8	K
	MS20426AD4-12	Rivet	-	-	-	-	-	-	8	
-56	901036-2	Nut Plate	-	-	-	-	-	-	4	K
	5102342-501	Spacer Assembly	-	-	-	-	-	-	4	
-57	5201183-1	Bushing	-	-	-	-	-	-	13	L
-58	REF. FIG. 3	Bracket w/Mtg. Hardware	-	-	-	-	-	-	4	
-59	AES200-1	Honeycomb Fastener	-	-	-	-	-	-	26	
-60	AES200-2	Honeycomb Fastener	-	-	-	-	-	-	6	
	1601-0410	Rivet (Avex)	-	-	-	-	-	-	64	
-61	5102347-501	Support Assembly, LH	-	-	-	-	-	-	1	
	5102347-502	Support Assembly, RH	-	-	-	-	-	-	1	
		ATTACHING PARTS								
-62	MS24694-S58	Screw	-	-	-	-	-	-	4	
-63	AES201-6	Spacer	-	-	-	-	-	-	4	
-64	AN960-10	Washer	-	-	-	-	-	-	4	
	A3235-028-24A	Washer (On lower screw only)	-	-	-	-	-	-	2	
-65	MS20364-1032	Nut	-	-	-	-	-	-	4	
		* - - - -								
-66	REF. FIG. 6	Bracket & Rivets	-	-	-	-	-	-	2	
-67	REF. FIG. 36A	Finish & Trim Placard	-	-	-	-	-	-	1	
-68	REF. FIG. 36A	Paint Stripper Placard	-	-	-	-	-	-	1	
	1601-0410	Rivet (Avex)	-	-	-	-	-	-	6	
-69	602105-1	Plate	-	-	-	-	-	-	1	
	1601-0410	Rivet (Avex)	-	-	-	-	-	-	2	

(Continued on next page)

FIGURE AND INDEX NO.	PART NUMBER	DESCRIPTION	UNITS PER ASSY	USABLE ON CODE		
					1	2
1A	5102299-502	FUSELAGE ASSEMBLY (AA5-0406 and on) (Cont'd) - - - -	NP			
	5102299-504	FUSELAGE ASSEMBLY (AA5A-0001 and on) - - - -	NP			
-70	102357-2	Plate - - - - -	1			
	AN526-1032R16	Screw - - - - -	1			
	AN970-3	Washer - - - - -	1			
	MS20364-1032	Nut - - - - -	1			
-71	102101-1	Insulation - - - - -	1			
-72	102370-1	Cuff - - - - -	2	C		
	1601-0410	Rivet (Avex) - - - - -	20	C		
	5102309-501	Firewall Assembly - - - - -	1	C		
	5102376-501	Firewall Assembly - - - - -	1	D		
	5102309-503	Bracket Assembly - - - - -	1	C		
ATTACHING PARTS						
-73	1601-0410	Rivet (Avex) - - - - -	39	M		
	1601-0410	Rivet (Avex) - - - - -	26	N		
	MD424BS	Rivet - - - - -	25	N		
-74	CR2239-4-2	Rivet (Cherry) - - - - -	14	C		
-74a	CR2239-4-2	Rivet (Cherry) - - - - -	34	D		
		- - - - *				
-75	5102309-2	Firewall - Upper - - - - -	1	C		
-75a	5102376-3	Firewall - Upper - - - - -	1	D		
-76	5102309-3	Bracket - - - - -	1	C		
-76a	5101036-1	Bracket - - - - -	2	D		
	NAS696A3	Nut Plate - - - - -	2	C		
-77	5102309-1	Firewall - Lower - - - - -	1	C		
-77a	5102376-1	Firewall - Lower - - - - -	1	D		
-78	MS20426AD3-4	Rivet - - - - -	28	C		
-78a	MS20426AD3-4	Rivet - - - - -	52	D		
-79	NAS680A3K	Nut Plate - - - - -	18	C		
-79a	NAS680A08K	Nut Plate - - - - -	26	D		
-80	CR2239-4-2	Rivet - - - - -	18	C		
-81	102309-3	Doubler - - - - -	2	C		
-82	MS20426AD3-5	Rivet - - - - -	12	C		
-83	AN6-21	Bolt - - - - -	4			
-84	AN960-616	Washer - - - - -	8			
-85	AN310-6	Nut - - - - -	4			
-86	MS24665-283	Cotter Pin - - - - -	4			
-87	402012-4	Box - Battery - - - - -	1	I		
	402012-7	Box - Battery - - - - -	1	J		
-88	402012-502	Cover Assembly - Battery Box - - - - -	1	I		
	402012-504	Cover Assembly - Battery Box - - - - -	1	J		
	402012-1	Cover - Battery Box - - - - -	1	I		
	402012-8	Cover - Battery Box - - - - -	1	J		
	402012-5	Base - - - - -	1			
	4104-1/4	Foam Tape - - - - -	A/R			
	402013-503	Support Assembly - Battery - - - - -	1			
	402015-501	Heat Shield Assembly - - - - -	1			

(Continued on Next Page)

FIGURE AND INDEX NO.	PART NUMBER	DESCRIPTION							UNITS PER ASSY	USABLE ON CODE
		1	2	3	4	5	6	7		
1A	5102299-502	FUSELAGE ASSEMBLY (AA5-0406 and on) (Cont'd) - -							NP	
	5102299-504	FUSELAGE ASSEMBLY (AA5A-0001 and on) - - - - -							NP	
		ATTACHING PARTS								
-89	MS20470AD4-4	Rivet	-	-	-	-	-	-	6	
-90	MS20470AD4-5	Rivet	-	-	-	-	-	-	4	
-91	AN3-10A	Bolt	-	-	-	-	-	-	4	
-92	AN970-3	Washer	-	-	-	-	-	-	8	
-93	902015-2	Bushing	-	-	-	-	-	-	4	
-94	MS20364-1032	Nut	-	-	-	-	-	-	4	
-95	402013-4	Tie-Down	-	-	-	-	-	-	1	
-96	402013-5	Rod - Tie Down	-	-	-	-	-	-	2	
-97	WC-048	Wing Nut	-	-	-	-	-	-	2	
-98	MS24465-132	Cotter Pin	-	-	-	-	-	-	2	
-99	AN960-416	Washer	-	-	-	-	-	-	2	
		- - - - *								
-100	402013-6	Support	-	-	-	-	-	-	2	
-101	402013-2	Tray	-	-	-	-	-	-	1	
-102	402013-3	Bracket	-	-	-	-	-	-	2	
-103	402015-1	Shield	-	-	-	-	-	-	1	
-104	402015-2	Liner	-	-	-	-	-	-	1	
-105	MS35489-6	Grommet	-	-	-	-	-	-	4	
-106	MS35489-100	Grommet	-	-	-	-	-	-	3	
-107	6-GCAB-9	Battery (Gill)	-	-	-	-	-	-	1	I
	S-25	Battery (Rebat)	-	-	-	-	-	-	1	J
-108	402014-1	Tube	-	-	-	-	-	-	1	I
	402014-9	Tube	-	-	-	-	-	-	1	J
-109	A-10	Clamp	-	-	-	-	-	-	1	I
-110	FCF2XH	Assist Handle	-	-	-	-	-	-	2	
		ATTACHING PARTS								
-111	579.6	Green Tape (Presstite)	-	-	-	-	-	-	2	
-112	AN970-3	Washer	-	-	-	-	-	-	2	
-113	MS20074-03-03	Bolt	-	-	-	-	-	-	2	
		- - - - *								
-114	103012-3	Cover, LH	-	-	-	-	-	-	1	
-115	103012-4	Cover, RH	-	-	-	-	-	-	1	
		ATTACHING PARTS								
-116	AN526-832-R8	Screw	-	-	-	-	-	-	14	
		- - - - *								
-117	5102283-502	Baggage Door Assembly	-	-	-	-	-	-	1	
		ATTACHING PARTS								
-118	5102284-1	Bolt Plate	-	-	-	-	-	-	1	
-119	MS20470AD3-4	Rivet	-	-	-	-	-	-	2	
-120	MS20426AD3-4	Rivet	-	-	-	-	-	-	8	
-121	AN960-6	Washer	-	-	-	-	-	-	1	
	MS24665-132	Cotter Pin	-	-	-	-	-	-	1	
	MS20392-1C55	Clevis Pin	-	-	-	-	-	-	1	
-122	MS24665-285	Cotter Pin	-	-	-	-	-	-	1	
-123	1601-0512	Rivet	-	-	-	-	-	-	2	
-124	5102283-7	Chain (McMaster)	-	-	-	-	-	-	1	
	5102283-7	Chain-ALT. Vendor (Turner & Seymour Mfg. Co.)	-	-	-	-	-	-	1	
		- - - - * - - - (Continued on Next Page)								

FIGURE AND INDEX NO.	PART NUMBER	DESCRIPTION							UNITS PER ASSY	USABLE ON CODE
		1	2	3	4	5	6	7		
1A	5102299-502	FUSELAGE ASSEMBLY (AA5-0406 and on) (Cont'd)	-	-	-	-	-	-	NP	
-125	5102299-504	FUSELAGE ASSEMBLY (AA5A-0001 and on)	-	-	-	-	-	-	NP	
	MS20257P3-1350	Hinge	-	-	-	-	-	-	1	
-126	MS20426AD3-3	Rivet	-	-	-	-	-	-	8	
-127	5102283-6	Retainer	-	-	-	-	-	-	1	
-128	5102283-2	Pan	-	-	-	-	-	-	1	
-129	AES411-1-67.5	Seal (Toyad Corp.)	-	-	-	-	-	-	1	
-130	LEO26C-3	Spring (Lee Spring Company)	-	-	-	-	-	-	1	
-131	5102367-2	Clip	-	-	-	-	-	-	1	
	1601-0512	Rivet	-	-	-	-	-	-	2	
-132	5102367-1	Slide	-	-	-	-	-	-	1	
-133	AN3-4A	Bolt	-	-	-	-	-	-	1	
	AN960-10	Washer (Under Bolt Head)	-	-	-	-	-	-	1	
	AN960-10L	Washer (Under Slide)	-	-	-	-	-	-	1	
-134	5901014-1	Camlock	-	-	-	-	-	-	1	
-135	MS20392-1C9	Clevis Pin	-	-	-	-	-	-	1	
	AN960-6	Washer	-	-	-	-	-	-	3	
	MS24665-132	Cotter Pin	-	-	-	-	-	-	1	
-136	5102367-3	Link	-	-	-	-	-	-	1	
-137	MS20392-1C7	Clevis Pin	-	-	-	-	-	-	1	
	AN960-6	Washer	-	-	-	-	-	-	3	
	MS24665-132	Cotter Pin	-	-	-	-	-	-	1	
-138	5102353-7	Door Panel (Royalite)	-	-	-	-	-	-	1	
	AES1021A4-6	Screw	-	-	-	-	-	-	6	

(A) AA5-0406 thru AA5-0749.  
 (B) AA5-0750 and on. AA5A-0001 and on.  
 (C) AA5-0406 thru AA5-0640.  
 (D) AA5-0641 and on. AA5A-0001 and on.  
 (E) AA5-0406 thru AA5-0785.  
 (F) AA5-0786 and on. AA5A-0001 and on.  
 (G) AA5-0001 thru AA5-0682.  
 (H) AA5-0683 and on. AA5A-0001 and on.  
 (I) AA5-0001 thru AA5-0748.  
 (J) AA5-0749 and on. AA5A-0001 and on.  
 (K) AA5-0001 thru AA5-0824.  
 (L) AA5-0825 and on. AA5A-0001 and on.  
 (M) AA5-0406 thru AA5-0710.  
 (N) AA5-0711 and on. AA5A-0001 and on.  
 (O) AA5-0001 thru AA5-0806.  
 (P) AA5-0807 and on. AA5A-0001 and on.



FIGURE AND INDEX NO.	PART NUMBER	DESCRIPTION							UNITS PER ASSY	USABLE ON CODE
		1	2	3	4	5	6	7		
1B -1	5102299-503	FUSELAGE ASSEMBLY (AA5B-0001 and on) - - - - -							NP	
	5102299-903	Fuselage Assembly (Spares Only) - - - - -							*	
		*Refer to FIG. 1b for special fuselage sections.-								
-2	5102348-1	Window, LH - - - - -							1	
	5102348-2	Window, RH - - - - -							1	
	5102348-3	Window, LH, (Tinted) - - - - -							1	
	5102348-4	Window, RH, (Tinted) - - - - -							1	
-3	5102308-1	Retainer - Window, FWD., LH - - - - -							1	
	5102308-2	Retainer - Window, FWD., RH - - - - -							1	
	5102369-13	Retainer - Window, Upper - - - - -							2	
	5102369-1	Retainer - Window, AFT., Upper, LH - - - - -							1	
	5102369-2	Retainer - Window, AFT., Upper, RH - - - - -							1	
	5102369-3	Retainer - Window, AFT., Lower, LH - - - - -							1	
	5102369-4	Retainer - Window, AFT., Lower, RH - - - - -							1	
	5102369-15	Retainer - Window, Lower, LH - - - - -							1	
	5102369-14	Retainer - Window, Lower, RH - - - - -							1	
	-4	AES1021A6-4	Screw - - - - -							44
-5	7402	Seal-Felt (Johns Manville) - - - - -							A/R	
-6	579.6	Sealant (Presstite) - - - - -							A/R	
-7	102291-501	Panel Assembly - - - - -							1	
-8	1601-0410	Rivet (Avex) - - - - -							10	
-9	A6-120	Rivnut (B. F. Goodrich) - - - - -							4	
-10	REF. FIG. 8 REF. FIGS. 4A,5B	Brackets W/Mtg. Hardware - - - - -							8	
		Nut Plates & Rivets - - - - -							46	
-11	CR2248-4-3	Rivet (Cherry) - - - - -							6	
-12	A6-75	Rivnut (B. F. Goodrich) - - - - -							10	
-13	102299-3	Sound Deadener - - - - -							9	
	102299-7	Sound Deadener - - - - -							2	
-14	5102359-1	Stiffener - - - - -							1	
	1601-0410	Rivet (Avex) - - - - -							10	
-15	5102362-1	Support - Baggage Floor, AFT. - - - - -							1	
-16	AES301-1	Plate - Inspection - - - - -							1	
-17	SA-4	Stud Button (Weckessor Company) - - - - -							6	
-18	5102333-1 REF. FIG. 39A	Floor - Baggage - - - - -							1	
		Baggage Strap Assembly - - - - -							2	
-19	1601-0410	Rivet (Avex) - - - - -							21	
	CR2249-4-2	Rivet (Cherry) - - - - -							22	
-20	5102336-7	Gusset, FWD. - - - - -							2	
	5102364-1	Gusset, AFT. - - - - -							2	
	CR2249-4-2	Rivet - - - - -							13	
	CR2249-4-3	Rivet - - - - -							13	
-21	5102336-3	Doublers - - - - -							1	
	MS20470AD4-5	Rivet - - - - -							6	
	NAS680A3	Nut Plate (Backside) - - - - -							2	
	1204-0306	Rivet - - - - -							4	

(Continued on Next Page)

FIGURE AND INDEX NO.	PART NUMBER	DESCRIPTION							UNITS PER ASSY	USABLE ON CODE
		1	2	3	4	5	6	7		
1B	5102299-503	FUSELAGE ASSEMBLY (AA5B-0001 and on) (Cont'd)- - -							NP	
-22	REF. FIG. 9A	Bracket W/Mtg. Hardware - - - - -							2	
-23	REF. FIG. 9C	Bracket W/Mtg. Hardware - - - - -							2	
-24	5102363-4	Gusset - - - - -							1	
	5102363-1	Gusset (Below - 4 Gusset) - - - - -							1	
-25	5102363-2	Gusset - - - - -							1	
-26	5102363-3	Gusset - - - - -							1	
		ATTACHING PARTS								
-27	1601-0410	Rivet (Avex) (6 Places) - - - - -							24	
		- - - * - - -								
-28	5102286-501	Support Assembly - - - - -							3	
	MS20426AD3-4	Rivet - - - - -							24	
-29	5102368-1	Support Channel - - - - -							1	
-30	1601-0512	Rivet - - - - -							3	
-31	1601-0410	Rivet - - - - -							3	
-32	MS24693-S278	Screw - - - - -							2	
-33	AES201-6	Spacer - - - - -							2	
-34	5102375-3	Spacer - - - - -							2	
-35	AN960-10L	Washer - - - - -							2	
-36	MS20364-1032	Nut - - - - -							2	
-37	902018-1	Seal - - - - -							2	
-38	AES200-1	Fastener - - - - -							2	
	1601-0410	Rivet (Avex) - - - - -							4	
	AN960-10L	Washer - - - - -							2	
	MS20364-1032	Nut - - - - -							2	
-39	5102331-501	Support Assembly - - - - -							1	
		ATTACHING PARTS								
-40	5102331-10	Doubler - - - - -							1	
-41	AES201-2	Spacer - - - - -							4	
-42	AN970-4	Washer - - - - -							4	
-43	AN4-12A	Bolt - - - - -							4	
		- - - * - - -								
-44	5102335-2	Support, RH - - - - -							1	
	5102335-1	Support, LH - - - - -							1	
	AN3-6A	Bolt (2 Places) - - - - -							1	
	AN960-10L	Washer (2 Places) - - - - -							1	
	5102310-502	Spar Assembly - - - - -							1	
		ATTACHING PARTS								
-45	102031-1	Support - - - - -							4	
-46	102299-6	Shim - - - - -							A/R	
-47	AN6-7A	Bolt - - - - -							6	
	AN960-616L	Washer - - - - -							6	
	AN960D616	Washer (Under Nut) - - - - -							6	
	MS20365-624	Nut - - - - -							6	
-48	AN6-10A	Bolt - - - - -							6	
	5102299-1	Spacer - - - - -							6	
	AN960-616L	Washer (Under Head & Nut) - - - - -							12	
	MS20365-624	Nut - - - - -							6	

(Continued on Next Page)



FIGURE AND INDEX NO.	PART NUMBER	DESCRIPTION	UNITS	USABLE
			PER ASSY	ON CODE
		1 2 3 4 5 6 7		
1B	5102299-503	FUSELAGE ASSEMBLY (AA5B-0001 and on) (Cont'd) --	NP	
-49	AN4-11A	Bolt - - - - -	12	
-50	AN960-416	Washer - - - - -	20	
-51	901035-1	Washer - - - - -	12	
-52	MS20365-428	Nut - - - - -	16	
-53	NAS221-18	Screw - - - - -	4	
		- - - * - - -		
-54	5102310-2	Spar - Inboard - - - - -	1	
-55	MS20426AD4-7	Rivet - - - - -	8	
-56	901036-2	Nut Plate - - - - -	4	
-57	5201183-1	Bushing - - - - -	13	
-58	REF. FIG. 3	Bracket W/Mtg. Hardware - - - - -	4	
-59	AES200-1	Honeycomb Fastener - - - - -	26	
-60	AES200-2	Honeycomb Fastener - - - - -	6	
-61	1601-0410	Rivet (Avex) - - - - -	64	
-62	5102347-501	Support Assembly, LH - - - - -	1	
-63	5102347-502	Support Assembly, RH - - - - -	1	
		ATTACHING PARTS		
-64	MS24694-S58	Screw - - - - -	4	
-65	AES201-6	Spacer - - - - -	4	
-66	AN960-10	Washer - - - - -	4	
-67	MS20364-1032	Nut - - - - -	4	
		- - - * - - -		
-68	REF. FIG. 6A	Bracket & Rivets - - - - -	2	
-69	REF. FIG. 36A	Finish & Trim Placard - - - - -	1	
-70	REF. FIG. 36A	Paint Stripper Placard - - - - -	1	
-71	1601-0410	Rivet (Avex) - - - - -	6	
-72	602105-1	Plate - - - - -	1	
-73	1601-0410	Rivet (Avex) - - - - -	2	
-74	102357-2	Plate - - - - -	1	
	AN526-1032R16	Screw - - - - -	1	
	AN970-3	Washer - - - - -	1	
	MS20364-1032	Nut - - - - -	1	
-75	102101-1	Insulation - - - - -	1	
	5102376-502	Firewall Assembly - - - - -	1	
		ATTACHING PARTS		
-76	1601-0410	Rivet (Avex) - - - - -	39	
-77	CR2239-4-2	Rivet (Cherry) - - - - -	34	
		- - - * - - -		
-78	5102376-3	Firewall - Upper - - - - -	1	
-79	5101036-1	Bracket - - - - -	2	
-80	5102376-2	Firewall - Lower - - - - -	1	
-81	MS20426AD3-4	Rivet - - - - -	52	
-82	NAS680A08K	Nut Plate - - - - -	26	
-83	AN6-21	Bolt - - - - -	4	

(Continued on Next Page)

FIGURE AND INDEX NO.	PART NUMBER	DESCRIPTION							UNITS PER ASSY	USABLE ON CODE
		1	2	3	4	5	6	7		
1B	5102299-503	FUSELAGE ASSEMBLY (AA5B-0001 and on) (Cont'd) - -							NP	
-84	AN960-616	Washer - - - - -							8	
-85	AN310-6	Nut - - - - -							4	
-86	MS24665-283	Cotter Pin - - - - -							4	
-87	402012-4	Box - Battery - - - - -							1	
-88	402012-502	Cover Assembly - Battery Box - - - - -							1	
	402012-1	Cover - Battery Box - - - - -							1	
	402012-5	Base - - - - -							1	
	4104-1/4	Foam Tape - - - - -							A/R	
	402013-503	Support Assembly - Battery - - - - -							1	
	402015-501	Heat Shield Assembly - - - - -							1	
ATTACHING PARTS										
-89	MS20470AD4-4	Rivet - - - - -							6	
-90	MS20470AD4-5	Rivet - - - - -							4	
-91	AN3-10A	Bolt - - - - -							4	
-92	AN970-3	Washer - - - - -							8	
-93	902015-2	Bushing - - - - -							4	
-94	MS20364-1032	Nut - - - - -							4	
-95	402013-4	Tie-Down - - - - -							1	
-96	402013-5	Rod - Tie Down - - - - -							2	
-97	WC-048	Wing Nut - - - - -							2	
-98	MS24465-132	Cotter Pin - - - - -							2	
-99	AN960-416	Washer - - - - -							2	
		- - - - *								
-100	402013-6	Support - - - - -							2	
-101	402013-2	Tray - - - - -							1	
-102	402013-3	Bracket - - - - -							2	
-103	402015-1	Shield - - - - -							1	
-104	402015-2	Liner - - - - -							1	
-105	MS35489-6	Grommet - - - - -							4	
-106	MS35489-100	Grommet - - - - -							3	
-107	6-GCAB-9	Battery (Gill) - - - - -							1	
-108	402014-1	Tube - - - - -							1	
-109	A-10	Clamp - - - - -							1	
-110	FCF2XH	Assist Handle - - - - -							2	
ATTACHING PARTS										
-111	579.6	Green Tape (Presstite) - - - - -							2	
-112	AN970-3	Washer - - - - -							2	
-113	MS20074-03-03	Bolt - - - - -							2	
		- - - - *								
-114	103012-3	Cover, LH - - - - -							1	
-115	103012-4	Cover, RH - - - - -							1	
ATTACHING PARTS										
-116	AN526-832-R8	Screw - - - - -							14	
		- - - - *								
-117	5102283-502	Baggage Door Assembly - - - - -							1	
ATTACHING PARTS										

(Continued on Next Page)

FIGURE AND INDEX NO.	PART NUMBER	DESCRIPTION							UNITS PER ASSY	USABLE ON CODE
		1	2	3	4	5	6	7		
1B	5102299-503	FUSELAGE ASSEMBLY (AA5B-0001 and on) (Cont'd) - -							NP	
-118	5102284-1	Bolt Plate - - - - -							1	
-119	MS20470AD3-4	Rivet - - - - -							2	
-120	MS20426AD3-4	Rivet - - - - -							8	
-121	AN960-6	Washer - - - - -							1	
	MS24665-132	Cotter Pin - - - - -							1	
	MS20392-1C55	Clevis Pin - - - - -							1	
-122	MS24665-285	Cotter Pin - - - - -							1	
-123	1601-0512	Rivet - - - - -							2	
-124	5102283-7	Chain - (McMaster) - - - - -							1	
	5102283-7	Chain - ALT. Vendor (Turner & Seymour Mfg. Co.) - - - - * - - -							1	
-125	MS20257P3- 1350	Hinge - - - - -							1	
-126	MS20426AD3-3	Rivet - - - - -							8	
-127	5102283-6	Retainer - - - - -							1	
-128	5102283-2	Pan - - - - -							1	
-129	AES411-1- 67.5	Seal (Toyad Corporation) - - - - -							1	
-130	LEO26C-3	Spring (Lee Spring Company) - - - - -							1	
-131	5102367-2	Clip - - - - -							1	
	1601-0512	Rivet - - - - -							2	
-132	5102367-1	Slide - - - - -							1	
-133	AN3-4A	Bolt - - - - -							1	
	AN960-10	Washer (Under Bolt Head) - - - - -							1	
	AN960-10L	Washer (Under Slide) - - - - -							1	
-134	5901014-1	Camlock - - - - -							1	
-135	MS20392-1C9	Clevis Pin - - - - -							1	
	AN960-6	Washer - - - - -							3	
	MS24665-132	Cotter Pin - - - - -							1	
-136	5102367-3	Link - - - - -							1	
-137	MS20392-1C7	Clevis Pin - - - - -							1	
	AN960-6	Washer - - - - -							3	
	MS24665-132	Cotter Pin - - - - -							1	
-138	5102353-7	Door Panel (Royalite) - - - - -							1	
	AES1021A4-6	Screw - - - - -							6	

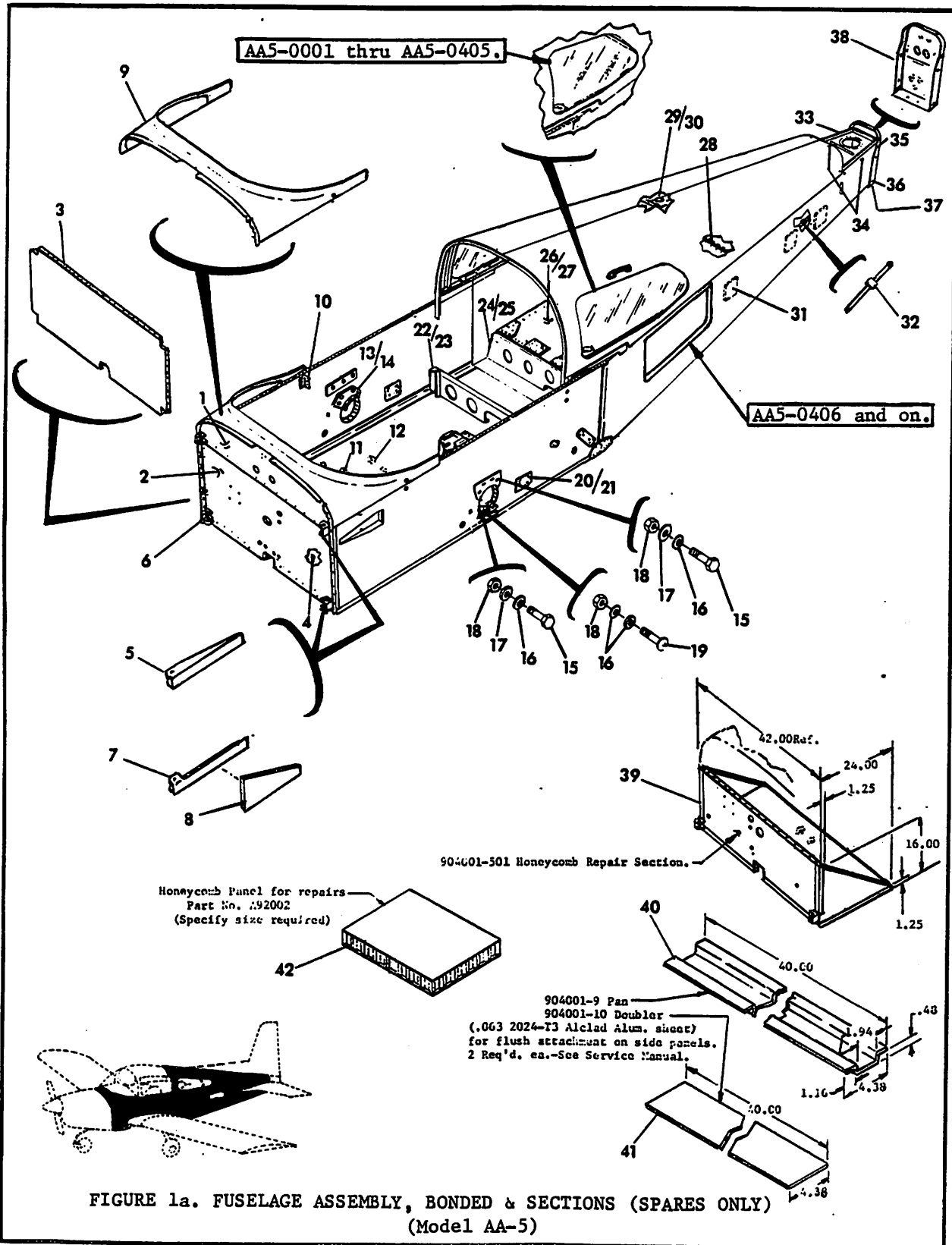
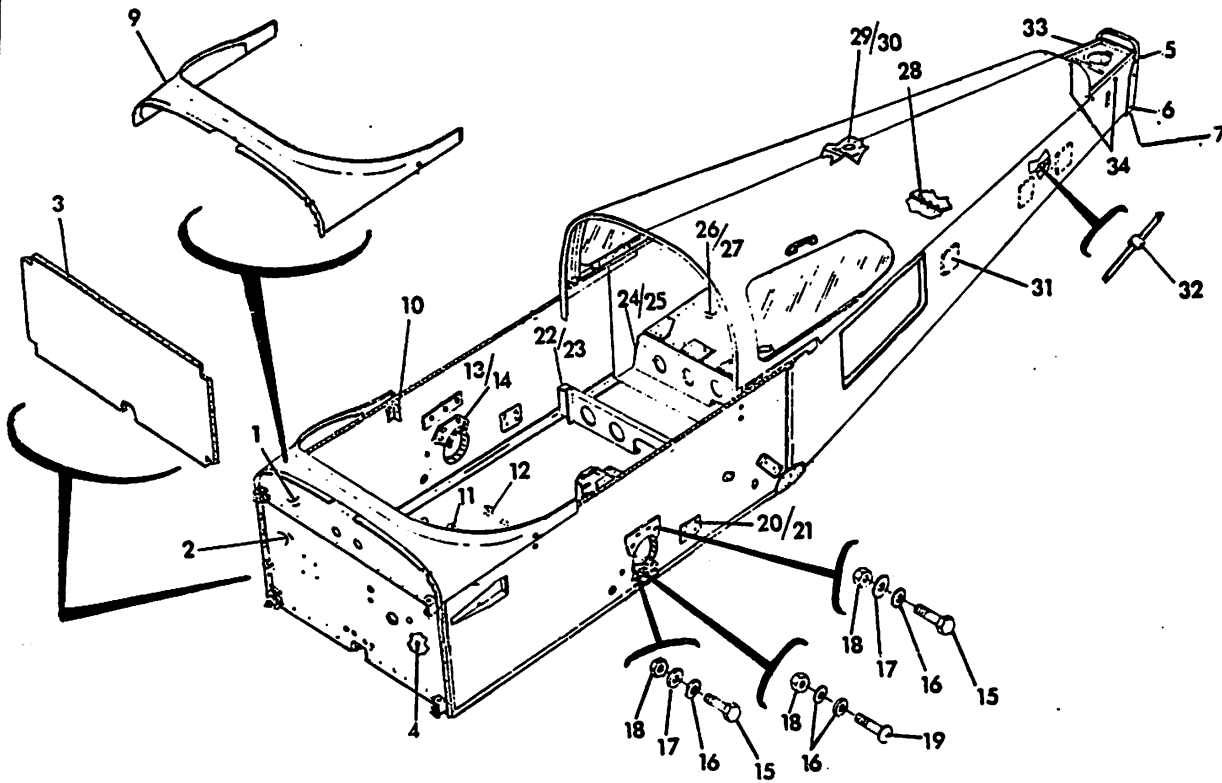

FIGURE AND INDEX NO.	PART NUMBER	DESCRIPTION							UNITS PER ASSY	USABLE ON CODE
		1	2	3	4	5	6	7		
1a	5102299-901	FUSELAGE ASS'Y. BONDED/SECTIONS (SPARES) MODEL AA-5							1	A
	5102299-902	FUSELAGE ASS'Y. BONDED/SECTIONS (SPARES) MODEL AA-5							1	B
	5102299-904	FUSELAGE ASS'Y. BONDED/SECTIONS (SPARES) MODEL AA-5A							1	F
-1	5102309-2	Firewall, Upper - - - - -							1	C
	1601-0410	Rivet (Avex) - - - - -							39	
	5102376-3	Firewall, Upper - - - - -							1	D
-2	5102309-1	Firewall, Lower - - - - -							1	C
	CR-2249-4-2	Rivet (Cherry) - - - - -							14	C
	CR-2249-4-2	Rivet (Cherry) - - - - -							34	C
	5102376-1	Firewall, Lower - - - - -							1	D
-3	5102026-1	Panel, Honeycomb - - - - -							1	
-4	102101-1	Insulation-Firewall (Engine Compartment) - - -							1	
-5	102069-1	Support, Engine Mount, Upper - - - - -							2	
-6	102023-4	Support, Engine Mount, RH - - - - -							1	
-7	102023-3	Support, Engine Mount, LH - - - - -							1	
-8	102300-3	Doubler - - - - -							2	
-9	5102295-501	Fuselage Assembly, Upper, FWD. - - - - -							1	
-10	102277-1	Bracket - - - - -							2	
	CR-2249-4-3	Rivet (Cherry) - - - - -							8	
-11	AES200-1	Honeycomb Fastener - - - - -							26	
-12	AES200-2	Honeycomb Fastener - - - - -							6	
	1601-0410	Rivet (Avex) - - - - -							64	
-13	102031-1	Support, Spar - - - - -							4	
-14	102299-6	Shim - - - - -							A/R	
-15	AN4-11A	Bolt - - - - -							12	
-16	AN960-416	Washer - - - - -							20	
-17	901035-1	Washer - - - - -							12	
-18	MS20365-428	Nut - - - - -							16	
-19	NAS221-18	Screw - - - - -							4	
-20	5102331-503	Doubler Assembly, LH - - - - -							1	
	5102331-504	Doubler Assembly, RH - - - - -							1	
		ATTACHING PARTS								
-21	1601-0410	Rivet (Avex) (2 Places) - - - - -							2	
		- - - * - - -								
-22	5102305-502	Bulk Head Assembly - - - - -							1	
		ATTACHING PARTS								
-23	MS20470AD4-4	Rivet (4 Each Side) - - - - -							8	
	NAS1738B4-1	Rivet (Bottom) - - - - -							8	
		- - - * - - -								
-24	5102305-501	Bulkhead Assembly - - - - -							1	
		ATTACHING PARTS								
-25	MS20470AD4-4	Rivet - - - - -							6	
	CR2249-4-1	Rivet (Bottom) - - - - -							14	
		- - - * - - -								
-26	5102304-1	Floor Baggage - - - - -							1	A
	5102333-1	Floor Baggage - - - - -							1	G

(Continued on Next Page)

FIGURE AND INDEX NO.	PART NUMBER	DESCRIPTION	UNITS PER ASSY	USABLE ON CODE
		1 2 3 4 5 6 7		
1a	5102299-901	FUSELAGE ASS'Y. BONDED/SECTIONS (SPARES) MODEL AA-5 (Cont'd) - - - - -	1	A
	5102299-902	FUSELAGE ASS'Y. BONDED/SECTIONS (SPARES) MODEL AA-5	1	B
	5102299-904	FUSELAGE ASS'Y. BONDED/SECTIONS (SPARES) MODEL AA-5A	1	F
-27	1601-0410	Rivet (Avex) - - - - -	55	A
	1601-0410	Rivet (Avex) - - - - -	22	G
	CR2249-4-2	Rivet (Cherry) - - - - -	22	G
-28	102302-1	Support - Baggage Floor, AFT. - - - - -	1	A
	5102362-1	Support - Baggage Floor, AFT. - - - - -	1	G
-29	802015-501	Bracket Assembly (REF. 5802016-901) (Antenna Installation) - - - - -	1	
-30	1601-0410	Rivet (Avex), FWD. - - - - -	5	
	1604-0412	Rivet (Avdel), AFT. - - - - -	2	
-31	102299-3	Sound Deadener - - - - -	9	
	102299-7	Sound Deadener - - - - -	2	
-32	DG-250	Stick Clamp (REF. 5404011-901 Airspeed Installation) - - - - -	9	
-33	102291-501	Panel Assembly - - - - -	1	
	1601-0410	Rivet (Avex) - - - - -	40	
-34	A6-75	Rivnut (B. F. Goodrich) - - - - -	10	
-35	A6-120	Rivnut (B. F. Goodrich) - - - - -	4	
-36	CR2248-4-3	Rivet (Cherry) - - - - -	6	
-37	CR2248-4-2	Rivet (Cherry) - - - - -	2	
-38	102301-501	Bulkhead Assembly - - - - -	1	E
-39	904001-501	Fuselage FWD. Repair Section - - - - -	1	
-40	904001-9	Pan - - - - -	1	
-41	904001-10	Doubler - - - - -	1	
-42	A92002	Honeycomb Repair Panel (Specify Size Required) -	A/R	

- (A) AA5-0001 thru AA5-0405.
- (B) AA5-0406 thru AA5-0834.
- (C) AA5-0001 thru AA5-0640.
- (D) AA5-0641 and on. AA5A-0001 and on.
- (E) AA5-0001 thru AA5-0834.
- (F) AA5A-0001 and on.
- (G) AA5-0406 and on. AA5A-0001 and on.



Honeycomb Panel for repairs  
Part No. A92002  
(Specify size required)

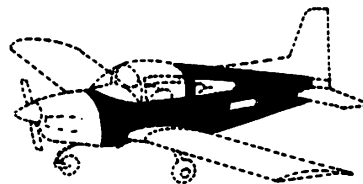
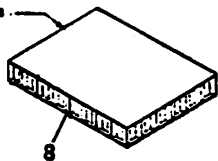

FIGURE 1b. FUSELAGE ASSEMBLY, BONDED & SECTIONS (SPARES ONLY)  
(Model AA-5B)

FIGURE AND INDEX NO.	PART NUMBER	DESCRIPTION							UNITS PER ASSY	USABLE ON CODE
		1	2	3	4	5	6	7		
1b	5102299-903	FUSELAGE ASSEMBLY, BONDED & SECTIONS (SPARES ONLY)								
		MODEL AA-5B - - - - -							1	
-1	5102376-3	Firewall, Upper - - - - -							1	
	1601-0410	Rivet (Avex) - - - - -							39	
-2	5102376-2	Firewall, Lower - - - - -							1	
	CR-2249-4-2	Rivet (Cherry) - - - - -							34	
-3	5102028-1	Panel, Honeycomb (Fuselage Sta. 50.00) - - - - -							1	
-4	102101-1	Insulation - Firewall (Engine Compartment) - - - - -							1	
-5	A6-120	Rivnut (B.F. Goodrich) - - - - -							4	
-6	CR2248-4-3	Rivet (Cherry) - - - - -							6	
-7	CR2248-4-2	Rivet (Cherry) - - - - -							2	
-8	A92002	Honeycomb Repair Panel (Specify size required)-							A/R	
-9	5102295-501	Fuselage Assembly, Upper, FWD. - - - - -							1	
-10	102277-1	Bracket - - - - -							2	
	CR-2249-4-3	Rivet (Cherry) - - - - -							8	
-11	AES200-1	Honeycomb Fastener - - - - -							26	
-12	AES200-2	Honeycomb Fastener - - - - -							6	
	1601-0410	Rivet (Avex) - - - - -							64	
-13	102031-1	Support, Spar - - - - -							4	
-14	102299-6	Shim - - - - -							A/R	
-15	AN4-11A	Bolt - - - - -							12	
-16	AN960-416	Washer - - - - -							20	
-17	901035-1	Washer - - - - -							12	
-18	MS20365-428	Nut - - - - -							16	
-19	NAS221-18	Screw - - - - -							4	
-20	5102331-503	Doubler Assembly, LH - - - - -							1	
	5102331-504	Doubler Assembly, RH - - - - -							1	
		ATTACHING PARTS								
-21	1601-0410	Rivet (Avex) (2 Places) - - - - -							2	
		- - - * - - -								
-22	5102305-502	Bulk Head Assembly - - - - -							1	
		ATTACHING PARTS								
-23	MS20470AD4-4	Rivet (4 Each Side) - - - - -							8	
	NAS1738B4-1	Rivet (Bottom) - - - - -							8	
		- - - * - - -								
-24	5102305-501	Bulk Head Assembly - - - - -							1	
		ATTACHING PARTS								
-25	MS20470AD4-4	Rivet - - - - -							6	
	CR2249-4-1	Rivet (Bottom) - - - - -							14	
		- - - * - - -								
-26	5102333-1	Floor Baggage - - - - -							1	
-27	1601-0410	Rivet (Avex) - - - - -							22	
	CR2249-4-2	Rivet (Cherry) - - - - -							22	
-28	5102362-1	Support - Baggage Floor, AFT. - - - - -							1	
-29	802015-501	Bracket Assembly (REF. 5802016-901 Antenna Installation) - - - - -							1	
-30	1601-0410	Rivet (Avex), FWD. - - - - -							5	
	1604-0412	Rivet (Avdel), AFT. - - - - -							2	

(Continued on Next Page)



FIGURE AND INDEX NO.	PART NUMBER	DESCRIPTION							UNITS PER ASSY	USABLE ON CODE
		1	2	3	4	5	6	7		
1b	5102299-903	FUSELAGE ASSEMBLY, BONDED & SECTIONS (SPARES ONLY)								
		MODEL AA-5B (Cont'd) - - - - -							1	
-31	102299-3	Sound Deadener - - - - -							9	
	102299-7	Sound Deadener - - - - -							2	
-32	DK-250	Stick Clamp (REF. 5404011-901 Airspeed								
		Installation) - - - - -							9	
-33	102291-501	Panel Assembly - - - - -							1	
	1601-0410	Rivet (Avex) - - - - -							40	
-34	A6-75	Rivnut (B. F. Goodrich) - - - - -							10	

AA5A-0001 and on. (OPT)  
AA5B-0001 and on.

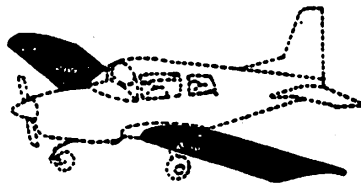
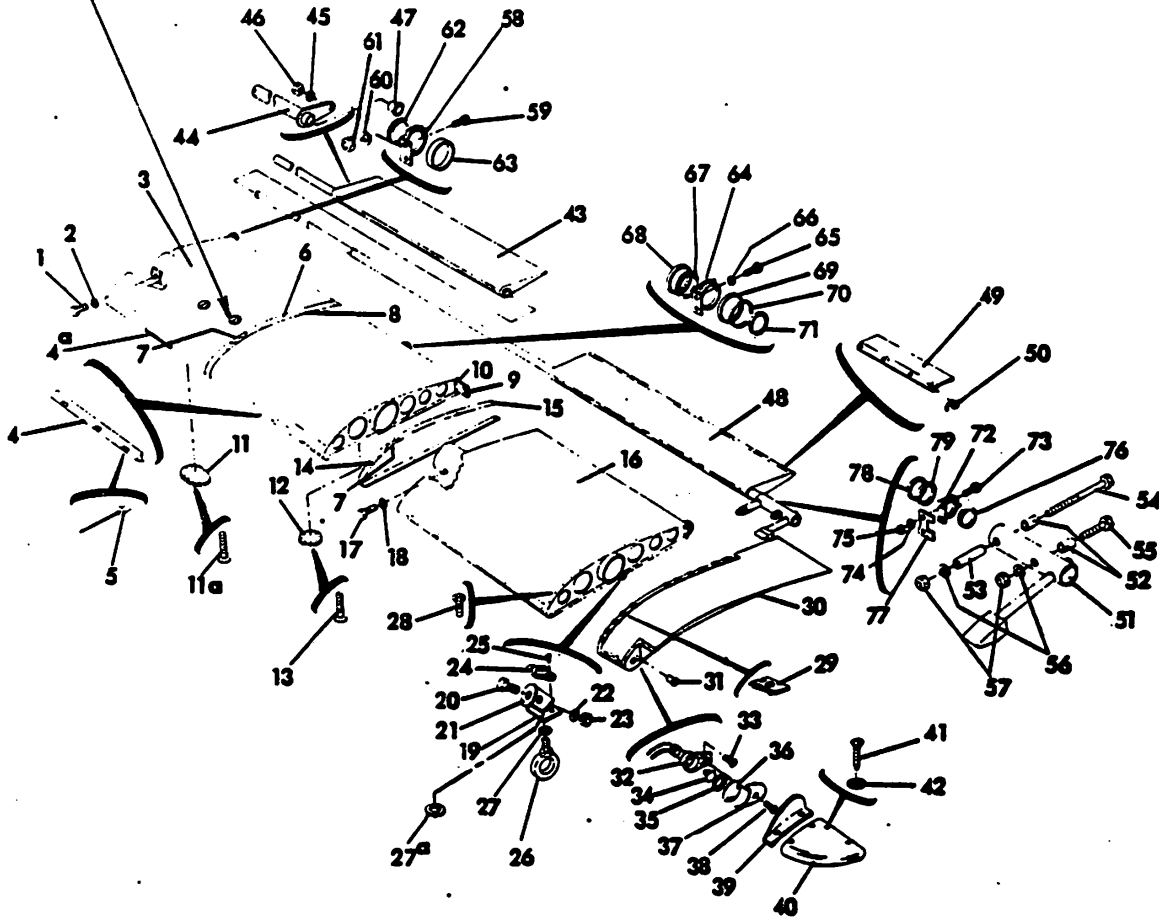

FIGURE 2. WING ASSEMBLY & INSTALLATION

FIGURE AND INDEX NO.	PART NUMBER	DESCRIPTION							UNITS PER ASSY	USABLE ON CODE
		1	2	3	4	5	6	7		
2		<b>WING ASSEMBLY &amp; INSTALLATION</b>								
	5200003-501	Wing Assembly, LH	-	-	-	-	-	-	1	H
	5200003-502	Wing Assembly, RH	-	-	-	-	-	-	1	H
	5200003-503	Wing Assembly, LH	-	-	-	-	-	-	1	N
	5200003-504	Wing Assembly, RH	-	-	-	-	-	-	1	N
	5200003-501	Wing Assembly, LH	-	-	-	-	-	-	1	M
	5200003-505	Wing Assembly, RH	-	-	-	-	-	-	1	M
	5200003-507	Wing Assembly, LH	-	-	-	-	-	-	1	O
	5200003-508	Wing Assembly, RH	-	-	-	-	-	-	1	O
		<b>ATTACHING PARTS</b>								
-1	901044-1	Bolt - Shoulder	-	-	-	-	-	-	2	K
	901044-2	Bolt - Shoulder	-	-	-	-	-	-	2	L
-2	AN960-616	Washer	-	-	-	-	-	-	2	
	AN960-616L	Washer	-	-	-	-	-	-	2	I
		- - - * - - -								
-3	5201001-501	Panel Assembly, Inner, LH	-	-	-	-	-	-	1	H
	5201001-502	Panel Assembly, Inner, RH	-	-	-	-	-	-	1	H
	5201001-501	Panel Assembly, Inner, LH	-	-	-	-	-	-	1	M
	5201001-508	Panel Assembly, Inner, RH	-	-	-	-	-	-	1	M
	5201006-501	Panel Assembly, Inner, LH	-	-	-	-	-	-	1	N
	5201006-502	Panel Assembly, Inner, RH	-	-	-	-	-	-	1	N
	5201006-505	Panel Assembly, Inner, LH	-	-	-	-	-	-	1	O
	5201006-506	Panel Assembly, Inner, RH	-	-	-	-	-	-	1	O
-4	10263-1	Strip - Stall	-	-	-	-	-	-	1	A
	5201188-1	Strip - Stall	-	-	-	-	-	-	1	B
-4a	201184-1	Strip - Stall	-	-	-	-	-	-	1	J
	1601-0410	Rivet (Avex)	-	-	-	-	-	-	3	J
-5	1601-0512	Rivet (Avex)	-	-	-	-	-	-	3	
-6	5200003-1	Strap, LH (Wing)	-	-	-	-	-	-	2	H
	5200003-8	Strap, RH (Wing)	-	-	-	-	-	-	2	H
	5200003-1	Strap, RH (Wing)	-	-	-	-	-	-	2	I
	5200003-8	Strap, LH (Wing)	-	-	-	-	-	-	2	I
-7	5200003-7	Spacer	-	-	-	-	-	-	2	
-8	1604-0412	Rivet (Avex)	-	-	-	-	-	-	13	
-9	5201001-505	Splice Plate Assembly	-	-	-	-	-	-	1	
-10	AN3-5A	Bolt	-	-	-	-	-	-	4	
	AN960-10	Washer	-	-	-	-	-	-	4	
-11	5201184-1	Cover (Fuel Tank)	-	-	-	-	-	-	4	H
	5201177-1	Cover (Fuel Tank)	-	-	-	-	-	-	4	I
	NAS1473-A08	Nut Plate	-	-	-	-	-	-	48	
	MS20426AD3-4	Rivet	-	-	-	-	-	-	96	
-11a	MS24693-S51	Screw	-	-	-	-	-	-	48	H
	MS24693-S49	Screw	-	-	-	-	-	-	48	I
-12	5202034-2	Cover (Access)	-	-	-	-	-	-	4	F
	5202034-4	Cover	-	-	-	-	-	-	4	G
	5202034-4	Cover	-	-	-	-	-	-	6	I
	NAS683A08	Nut Plate	-	-	-	-	-	-	32	F
	NAS683A08	Nut Plate	-	-	-	-	-	-	16	G
	NAS683A08	Nut Plate	-	-	-	-	-	-	24	I
	MS20426AD3-4	Rivet	-	-	-	-	-	-	64	F
	MS20426AD3-4	Rivet	-	-	-	-	-	-	32	G
	MS20426AD3-4	Rivet	-	-	-	-	-	-	48	I

FIGURE AND INDEX NO.	PART NUMBER	DESCRIPTION							UNITS PER ASSY	USABLE ON CODE
		1	2	3	4	5	6	7		
2		<b>WING ASSEMBLY &amp; INSTALLATION (Cont'd)</b>								
-13	MS24693-S49	Screw	-	-	-	-	-	-	32	F
	MS24693-S49	Screw	-	-	-	-	-	-	16	G
	MS24693-S49	Screw	-	-	-	-	-	-	24	I
-14	5200003-1	Strap, LH	-	-	-	-	-	-	1	
	5200003-8	Strap, RH	-	-	-	-	-	-	1	
	5200003-7	Spacer	-	-	-	-	-	-	1	
-15	1604-0412	Rivet (Avex)	-	-	-	-	-	-	13	
-16	5201005-501	Panel Assembly, Outer, LH	-	-	-	-	-	-	1	
	5201005-502	Panel Assembly, Outer, RH	-	-	-	-	-	-	1	H
	5201005-503	Panel Assembly, Outer, RH	-	-	-	-	-	-	1	P
		<b>ATTACHING PARTS</b>								
-17	901044-1	Bolt - Shoulder	-	-	-	-	-	-	2	
-18	AN960-616	Washer	-	-	-	-	-	-	6	
		* - - - -								
-19	5201173-501	Bracket Assembly, LH	-	-	-	-	-	-	1	
	5201173-502	Bracket Assembly, RH	-	-	-	-	-	-	1	
-20	AN3-5A	Bolt, LH	-	-	-	-	-	-	1	
	AN3-4A	Bolt, RH	-	-	-	-	-	-	1	
-21	AN970-3	Washer	-	-	-	-	-	-	1	
-22	AN960-10	Washer	-	-	-	-	-	-	1	
-23	MS20365-1032	Nut	-	-	-	-	-	-	1	
-24	22NAI-054	Nut - Anchor (Esna)	-	-	-	-	-	-	1	
-25	MS20426AD4-5	Rivet	-	-	-	-	-	-	2	
-26	901033-1	Eyebolt	-	-	-	-	-	-	1	
-27	AN960-516L	Washer	-	-	-	-	-	-	1	
-27a	AN960-516	Washer	-	-	-	-	-	-	1	
	5201181-505	Tip Assembly, LH	-	-	-	-	-	-	A/R	
	5201181-506	Tip Assembly, RH	-	-	-	-	-	-	1	C
	5201181-507	Tip Assembly, LH	-	-	-	-	-	-	1	D
	5201181-508	Tip Assembly, RH	-	-	-	-	-	-	1	D
		<b>ATTACHING PARTS</b>								
-28	MS24694-S5	Screw	-	-	-	-	-	-	24	
-29	RMS2LHA4972-6-82	Nut Clip (Esna)	-	-	-	-	-	-	24	
		* - - - -								
-30	5201181-503	Tip Skin Assembly, LH	-	-	-	-	-	-	1	
	5201181-504	Tip Skin Assembly, RH	-	-	-	-	-	-	1	
-31	A6-75	Rivnut (B. F. Goodrich Company)	-	-	-	-	-	-	2	
-32	30-0009-35	Light Assembly (Grimes)	-	-	-	-	-	-	1	
	522	Foam Tape	-	-	-	-	-	-	A/R	
-33	MS24693-S26	Screw	-	-	-	-	-	-	2	
-34	1512	Lamp (Grimes)	-	-	-	-	-	-	1	
-35	A1257A	Gasket (Grimes)	-	-	-	-	-	-	1	
-36	A-1280-2	Lens, LH-Red, (Grimes)	-	-	-	-	-	-	1	
	A-1280-3	Lens, RH-Green, (Grimes)	-	-	-	-	-	-	1	
-37	31-0745-1	Shield (Grimes)	-	-	-	-	-	-	1	
-38	MS24693-S30	Screw	-	-	-	-	-	-	1	
-39	201183-5	Shield, LH	-	-	-	-	-	-	1	
	201183-6	Shield, RH	-	-	-	-	-	-	1	

(Continued on Next Page)

FIGURE AND INDEX NO.	PART NUMBER	DESCRIPTION							UNITS PER ASSY	USABLE ON CODE
		1	2	3	4	5	6	7		
2		WING ASSEMBLY & INSTALLATION (Cont'd)								
-40	201191-5	Lens, LH	-	-	-	-	-	-	1	
	201191-6	Lens, RH	-	-	-	-	-	-	1	
-41	AES1022Z8-10	Screw	-	-	-	-	-	-	8	
-42	A3135-017-24A	Washer (Tinnerman)	-	-	-	-	-	-	8	
-43	5203018-501	Flap Assembly	-	-	-	-	-	-	1	
-44	5604055-501	Tube Assembly	-	-	-	-	-	-	1	
		ATTACHING PARTS								
-45	AN960-416	Washer	-	-	-	-	-	-	1	
-46	MS20365-428	Nut	-	-	-	-	-	-	1	
		-	-	-	*	-	-	-		
-47	902013-2	Bearing	-	-	-	-	-	-	1	
-48	5202035-501	Aileron Assembly, LH	-	-	-	-	-	-	1	
	5202035-502	Aileron Assembly, RH	-	-	-	-	-	-	1	
-49	5202036-1	Tab	-	-	-	-	-	-	1	
-50	1601-0410	Rivet (Avex)	-	-	-	-	-	-	4	
-51	5202305-501	Weight Assembly, LH	-	-	-	-	-	-	1	
	5202305-502	Weight Assembly, RH	-	-	-	-	-	-	1	
-52	5202305-1	Spacer (Inner) (Early Aircraft Only)	-	-	-	-	-	-	2	E
-53	5202305-3	Spacer	-	-	-	-	-	-	1	
-54	NAS464P4-A40	Bolt	-	-	-	-	-	-	1	
-55	NAS464P4-A20	Bolt	-	-	-	-	-	-	1	
-56	AN960-416	Washer	-	-	-	-	-	-	2	
-57	MS20364-428	Nut	-	-	-	-	-	-	2	
-58	201180-501	Support Bearing Assembly (Inner)	-	-	-	-	-	-	1	
		ATTACHING PARTS								
-59	AN3-5A	Bolt	-	-	-	-	-	-	2	
-60	AN960-10	Washer	-	-	-	-	-	-	2	
-61	MS20365-1032	Nut	-	-	-	-	-	-	2	
		-	-	-	*	-	-	-		
-62	902013-3	Bearing (Nylon)	-	-	-	-	-	-	1	
-63	902014-1	Spacer	-	-	-	-	-	-	1	
-64	5201180-501	Support Bearing Assembly (Center)	-	-	-	-	-	-	1	
		ATTACHING PARTS								
-65	AN3-4A	Bolt	-	-	-	-	-	-	2	
-66	AN960-10	Washer	-	-	-	-	-	-	2	
		-	-	-	*	-	-	-		
-67	902013-3	Bearing (Nylon)	-	-	-	-	-	-	1	
-68	5604012-4	Spacer	-	-	-	-	-	-	1	
-69	5604012-5	Shim	-	-	-	-	-	-	A/R	
-70	5100-150MD	Snap Ring (Truarc)	-	-	-	-	-	-	1	
-71	902014-4	Spacer	-	-	-	-	-	-	1	
-72	902010-501	Support Bearing Assembly (Outer)	-	-	-	-	-	-	1	
		ATTACHING PARTS								
-73	AN3-5A	Bolt	-	-	-	-	-	-	2	
-74	AN960-10L	Washer	-	-	-	-	-	-	2	
-75	MS20365-1032	Nut	-	-	-	-	-	-	2	
		-	-	-	*	-	-	-		

(Continued on next page)

FIGURE AND INDEX NO.	PART NUMBER	DESCRIPTION							UNITS PER ASSY	USABLE ON CODE
		1	2	3	4	5	6	7		
2		WING ASSEMBLY & INSTALLATION (Cont'd)								
-76	902013-1	Bearing (Nylon) - - - - -							1	
-77	5603074-1	Stop - - - - -							1	
-78	902014-4	Spacer - - - - -							1	
-79	902014-2	Spacer - - - - -							A/R	
		<p>(A) AA5-0001 thru AA5-0009.</p> <p>(B) AA5-0010 and on. AA5B-0001 and on. AA5A-0001 and on.</p> <p>(C) AA5-0001 thru AA5-0154.</p> <p>(D) AA5-0155 and on. AA5B-0001 and on. AA5A-0001 and on.</p> <p>(E) AA5-0001 thru AA5-0340.</p> <p>(F) AA5-0001 thru AA5-0367.</p> <p>(G) AA5-0368 and on.</p> <p>(H) AA5-0001 and on.</p> <p>(I) AA5B-0001 and on. AA5A-0001 and on. (OPT)</p> <p>(J) AA5-0569, 0576, 0578 and on. AA5B-0001 and on. AA5A-0001 and on.</p> <p>(K) AA5-0001 thru AA5-0714.</p> <p>(L) AA5-0715 and on. AA5B-0001 and on. AA5A-0001 and on.</p> <p>(M) AA5A-0001 and on.</p> <p>(N) AA5B-0001 thru AA5B-0105.</p> <p>(O) AA5B-0106 and on. AA5A-0001 and on. (OPT)</p> <p>(P) AA5B-0001 and on. AA5A-0001 and on.</p>								

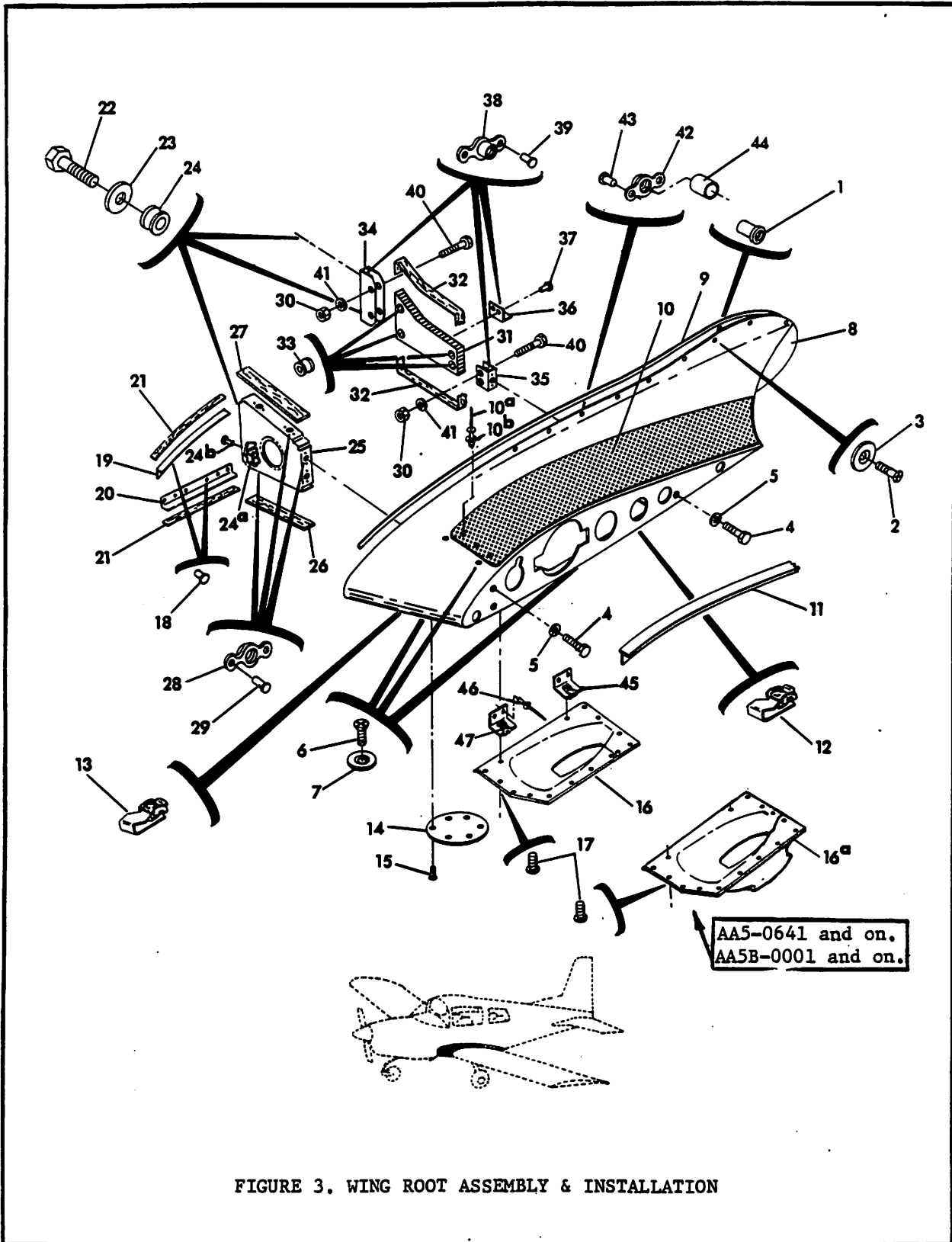

FIGURE AND INDEX NO.	PART NUMBER	DESCRIPTION							UNITS PER ASSY	USABLE ON CODE
		1	2	3	4	5	6	7		
3		WING ROOT ASSEMBLY & INSTALLATION								
	5201174-501	Wing Root Assembly, LH	-	-	-	-	-	-	1	D
	5201174-502	Wing Root Assembly, RH	-	-	-	-	-	-	1	D
	5201174-503	Wing Root Assembly, LH	-	-	-	-	-	-	1	E
	5201174-504	Wing Root Assembly, RH	-	-	-	-	-	-	1	E
		ATTACHING PARTS								
-1	A10-75	Rivnut (B. F. Goodrich) (In Fuselage Assembly)	-	-	-	-	-	-	3	
-2	MS24693-S273	Screw	-	-	-	-	-	-	10	
-3	A3235-028-24-A	Washer	-	-	-	-	-	-	10	
-4	AN3-4A	Bolt	-	-	-	-	-	-	3	
-5	AN960-10L	Washer	-	-	-	-	-	-	3	
-6	MS24693-S272	Screw	-	-	-	-	-	-	5	
-7	A3235-028-24A	Washer	-	-	-	-	-	-	5	
		- - - * - - -								
-8	5201174-1	Root-Wing, Molded, LH	-	-	-	-	-	-	1	D
	5201174-5	Root-Wing, Molded, LH	-	-	-	-	-	-	1	E
	5201174-2	Root-Wing, Molded, RH	-	-	-	-	-	-	1	D
	5201174-6	Root-Wing, Molded, RH	-	-	-	-	-	-	1	E
-9	AES-403-1-87	Seal (Rubbercraft, Inc.)	-	-	-	-	-	-	1	D
	AES-404-1-33	Seal (Kismet Products)	-	-	-	-	-	-	1	D
	AES-405-1	Seal	-	-	-	-	-	-	1	E
-10	5201174-3	Strip-Anti-Skid, LH, (3M Company)	-	-	-	-	-	-	1	
	5201174-4	Strip-Anti-Skid, RH, (3M Company)	-	-	-	-	-	-	1	
-10a	1601-0410	Rivet	-	-	-	-	-	-	3	
-10b	AN960-6L	Washer	-	-	-	-	-	-	3	
-11	AES-407-1	Seal (Kismet Products)	-	-	-	-	-	-	1	
-12	RM52LHA4972-10-82	Nut Clip (Esna)	-	-	-	-	-	-	13	
-13	RM52LHA4972-6-82	Nut Clip (Esna)	-	-	-	-	-	-	6	F
	RM52LHA4972-6-82	Nut Clip (Esna)	-	-	-	-	-	-	12	G
-14	5201176-1	Cover	-	-	-	-	-	-	1	F
	5201176-1	Cover	-	-	-	-	-	-	2	G
		ATTACHING PARTS								
-15	AN526-832-R8	Screw	-	-	-	-	-	-	6	F
	AN526-832-R8	Screw	-	-	-	-	-	-	12	G
		- - - * - - -								
-16	5201178-1	Panel - Access, LH	-	-	-	-	-	-	1	F
	5201178-2	Panel - Access, RH	-	-	-	-	-	-	1	F
-16a	5701050-1	Cover-Access, RH	-	-	-	-	-	-	1	G
	5701050-2	Cover-Access, LH	-	-	-	-	-	-	1	G
		ATTACHING PARTS								
-17	AN526-832R8	Screw	-	-	-	-	-	-	15	
		- - - * - - -								
	201192-501	Support Assembly, (Upper)	-	-	-	-	-	-	1	
	201192-502	Support Assembly, (Lower)	-	-	-	-	-	-	1	
		ATTACHING PARTS								
-18	NAS1398D4-1	Rivet	-	-	-	-	-	-	10	

(Continued on Next Page)



FIGURE AND INDEX NO.	PART NUMBER	DESCRIPTION							UNITS PER ASSY	USABLE ON CODE
		1	2	3	4	5	6	7		
3		WING ROOT ASSEMBLY & INSTALLATION (Cont'd)								
		- - - * - - -								
-19	201192-1	Support (Upper)	-	-	-	-	-	-	1	
-20	201192-2	Support (Lower)	-	-	-	-	-	-	1	
-21	201177-3	Strip - Sponge	-	-	-	-	-	-	2	
	201193-503	Support Assembly, LH	-	-	-	-	-	-	1	
	201193-504	Support Assembly, RH	-	-	-	-	-	-	1	
		ATTACHING PARTS								
-22	AN3-10A	Bolt	-	-	-	-	-	-	2	
-23	AN970-3	Washer	-	-	-	-	-	-	2	
-24	AES201-1	Spacer	-	-	-	-	-	-	2	
		- - - * - - -								
-24a	201193-5	Doubler	-	-	-	-	-	-	1	A
-24b	1204-0308	Rivet	-	-	-	-	-	-	2	
-25	201193-3	Support, LH	-	-	-	-	-	-	1	
	201193-4	Support, RH	-	-	-	-	-	-	1	
-26	201175-3	Strip - Sponge	-	-	-	-	-	-	1	
-27	201175-4	Strip - Sponge	-	-	-	-	-	-	1	
-28	NAS680A3	Nut Plate	-	-	-	-	-	-	8	
-29	1204-0306	Rivet	-	-	-	-	-	-	14	
	201185-507	Support Assembly, LH	-	-	-	-	-	-	1	B
	201185-506	Support Assembly, RH	-	-	-	-	-	-	1	B
	201185-508	Support Assembly, LH	-	-	-	-	-	-	1	C
	201185-509	Support Assembly, RH	-	-	-	-	-	-	1	C
		ATTACHING PARTS								
-22	AN3-10A	Bolt	-	-	-	-	-	-	2	
-23	AN970-3	Washer	-	-	-	-	-	-	4	
-24	AES201-1	Spacer	-	-	-	-	-	-	2	
		- - - * - - -								
-30	MS20365-1032	Nut	-	-	-	-	-	-	4	
-31	201185-7	Support	-	-	-	-	-	-	1	
-32	201185-5	Strip - Sponge	-	-	-	-	-	-	1	
-33	AES-201-1	Spacer	-	-	-	-	-	-	4	
-34	201185-505	Bracket Assembly	-	-	-	-	-	-	1	
-35	201185-503	Bracket Assembly	-	-	-	-	-	-	1	
-36	201185-504	Bracket Assembly	-	-	-	-	-	-	1	
-37	1601-0410	Rivet (Avex)	-	-	-	-	-	-	2	
-38	K-1000-3	Nut Plate (Kaylock)	-	-	-	-	-	-	4	
-39	MS20426AD3-4	Rivet	-	-	-	-	-	-	8	
-40	AN3-10A	Bolt	-	-	-	-	-	-	4	
-41	AN960-10L	Washer	-	-	-	-	-	-	4	
-42	NAS680-A3	Nut Plate	-	-	-	-	-	-	7	
-43	1247-0306	Rivet	-	-	-	-	-	-	14	
-44	902015-2	Bushing	-	-	-	-	-	-	7	
-45	102316-3	Bracket - (In Fuselage Assembly)	-	-	-	-	-	-	2	
-46	1601-0410	Rivet (Avex) (In Fuselage Assembly)	-	-	-	-	-	-	4	
-47	A4972-8-8Z	Nut Clip (In Fuselage Assembly)	-	-	-	-	-	-	2	
		(Continued on Next Page)								

FIGURE AND INDEX NO.	PART NUMBER	DESCRIPTION							UNITS PER ASSY	USABLE ON CODE
		1	2	3	4	5	6	7		
3		WING ROOT ASSEMBLY & INSTALLATION CONT'D								
		(A) AA5-0332 and on. AA5B-0001 and on. (B) AA5-0001 thru AA5-0399. (C) AA5-0400 and on. AA5B-0001 and on. (D) AA5-0001 thru AA5-0818. (E) AA5-0819 and on. AA5B-0001 and on. (F) AA5-0001 thru AA5-0640. (G) AA5-0641 and on. AA5B-0001 and on.								

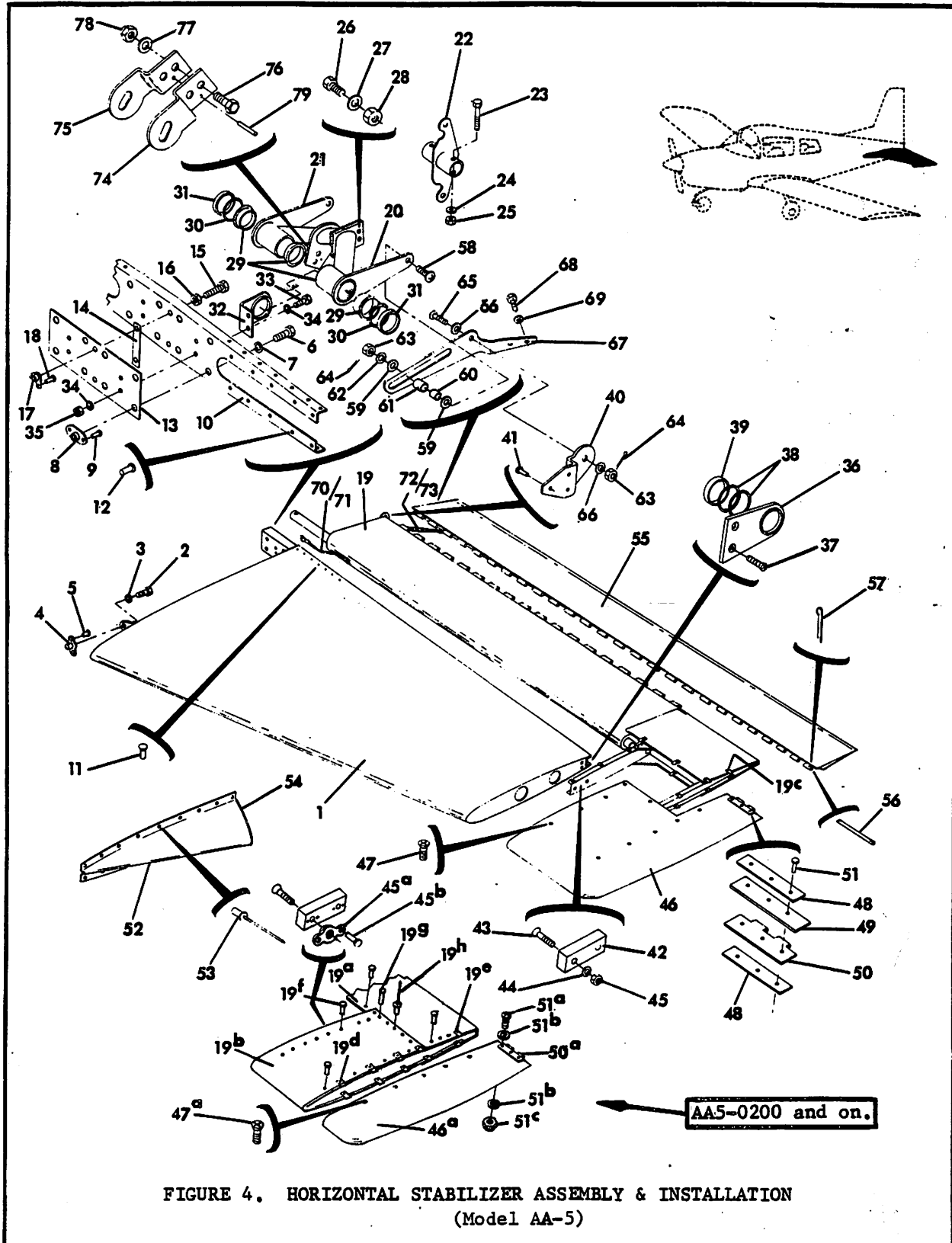

FIGURE AND INDEX NO.	PART NUMBER	DESCRIPTION							UNITS PER ASSY	USABLE ON CODE
		1	2	3	4	5	6	7		
4		HORIZONTAL STABILIZER ASSEMBLY & INSTALLATION (Model AA-5)								
-1	301025-501	Stabilizer Assembly, LH - - - - -							1	
	301025-501	Stabilizer Assembly, RH - - - - -							1	
		ATTACHING PARTS								
-2	AN4-5A	Bolt - - - - -							1	
-3	AN960-416	Washer - - - - -							1	
-4	52LHTA51-048	Nut Plate (In Fuselage Assembly) - - - - -							1	
-5	MS20426AD3-4	Rivet (In Fuselage Assembly) - - - - -							2	
-6	AN6-7A	Bolt - - - - -							4	
-7	AN960-616	Washer - - - - -							4	
-8	NAS1031P6	Nut Plate (In Fuselage Assembly) - - - - -							4	
-9	1604-0412	Rivet (Avex) (In Fuselage Assembly) - - - - -							8	
		- - - * - - -								
-10	5301033-1	Flange - Spar Stiffener - - - - -							1	
		ATTACHING PARTS								
-11	MS20426AD4-5	Rivet - - - - -							14	
-12	MS20470AD4-5	Rivet - - - - -							10	
		- - - * - - -								
-13	301035-1	Shim - - - - -							A/R	
	301035-2	Shim - - - - -							A/R	
-14	302042-1	Spacer - - - - -							1	
-15	901056-1	Bolt, Adjusting - - - - -							2	
-16	AN316-4R	Nut - - - - -							2	
-17	NAS1027N4	Anchor Nut (In Fuselage Assembly) - - - - -							1	
-18	1204-0308	Rivet (Chobert) - - - - -							2	
-19	5302031-501	Elevator Assembly, LH - - - - -							1	C
	5302031-502	Elevator Assembly, RH - - - - -							1	C
-19a	5302031-503	Elevator Assembly, LH - - - - -							1	D
	5302031-504	Elevator Assembly, RH - - - - -							1	D
-19b	5302030-5	Skin - - - - -							1	D
-19c	A1784-6Z-1	Nut (Tinnerman) - - - - -							20	C
-19d	A1784-6Z-1	Nut (Tinnerman) - - - - -							8	D
-19e	C6014-6Z-1	Nut (Tinnerman) - - - - -							2	D
-19f	MS20426AD4-4	Rivet - - - - -							28	D
-19g	MS20426AD4-5	Rivet - - - - -							8	D
-19h	CR2248-4-2	Rivet (Cherry) - - - - -							8	D
-20	5607008-501	Bellcrank Assembly - - - - -							1	
-21	5607008-502	Bellcrank Assembly - - - - -							1	
-22	5602108-501	Bellcrank Assembly - - - - -							1	
		ATTACHING PARTS								
-23	AN174-15A	Bolt - - - - -							1	
-24	AN960-416	Washer - - - - -							1	
-25	MS20365-428	Nut - - - - -							1	
-26	AN4-5A	Bolt - - - - -							2	
-27	AN960-416	Washer - - - - -							2	
-28	MS20364-428	Nut - - - - -							2	
		- - - * - - -								

(Continued on Next Page)

FIGURE AND INDEX NO.	PART NUMBER	DESCRIPTION							UNITS PER ASSY	USABLE ON CODE
		1	2	3	4	5	6	7		
4		HORIZONTAL STABILIZER ASSEMBLY & INSTALLATION (Model AA-5) (Copt'd)								
-29	902013-4	Bearing	-	-	-	-	-	-	2	
-30	902014-2	Spacer	-	-	-	-	-	-	A/R	
-31	902012-3	Spacer	-	-	-	-	-	-	1	
-32	902010-502	Support Bearing Assembly	-	-	-	-	-	-	1	
		ATTACHING PARTS								
-33	AN3-6A	Bolt	-	-	-	-	-	-	2	
-34	AN960-1C	Washer	-	-	-	-	-	-	4	
-35	MS20365-1032	Nut	-	-	-	-	-	-	2	
		* - - - -								
-36	301030-501	Support Bearing Assembly	-	-	-	-	-	-	1	
		ATTACHING PARTS								
-37	MS24694-S53	Screw	-	-	-	-	-	-	2	
		* - - - -								
-38	902014-2	Spacer	-	-	-	-	-	-	A/R	
-39	902014-3	Spacer	-	-	-	-	-	-	A/R	
-40	302043-1	Bracket	-	-	-	-	-	-	1	
		ATTACHING PARTS								
-41	1601-0410	Rivet (Avex)	-	-	-	-	-	-	3	
		* - - - -								
-42	302043-3	Mass Balance	-	-	-	-	-	-	1	
		ATTACHING PARTS								
-43	MS24694S66	Screw	-	-	-	-	-	-	2	
-44	AN960-10	Washer	-	-	-	-	-	-	2	C
-45	MS20365-1032	Nut	-	-	-	-	-	-	2	C
-45a	NAS680A3	Nut Plate	-	-	-	-	-	-	2	D
-45b	1204-0306	Rivet (Avdel)	-	-	-	-	-	-	4	D
		* - - - -								
-46	5302032-501	Elevator Tip Assembly, LH	-	-	-	-	-	-	1	C
	5302032-502	Elevator Tip Assembly, RH	-	-	-	-	-	-	1	C
-46a	5302032-5	Elevator Tip, LH	-	-	-	-	-	-	1	D
	5302032-6	Elevator Tip, RH	-	-	-	-	-	-	1	D
		ATTACHING PARTS								
-47	AES1021Z6-6	Screw	-	-	-	-	-	-	20	C
-47a	AES1021Z6-8	Screw	-	-	-	-	-	-	10	D
		* - - - -								
-48	5901034-3	Plate	-	-	-	-	-	-	2	
-49	5302032-3	Spacer	-	-	-	-	-	-	A/R	
-50	5901034-1	Hinge-Half (When Exhausted Use -4 Hinge-Half)	-	-	-	-	-	-	1	E
-50a	5901034-4	Hinge-Half	-	-	-	-	-	-	1	F
-51	MS20470A4-9	Rivet	-	-	-	-	-	-	3	C
-51a	AN526-832R10	Screw	-	-	-	-	-	-	3	D
-51b	AN960-8	Washer	-	-	-	-	-	-	6	D
-51c	MS20364-832	Nut	-	-	-	-	-	-	3	D
-52	5302036-1	Fillet	-	-	-	-	-	-	2	
		ATTACHING PARTS								

(Continued on Next Page)

FIGURE AND INDEX NO.	PART NUMBER	DESCRIPTION							UNITS PER ASSY	USABLE ON CODE
		1	2	3	4	5	6	7		
4		<b>HORIZONTAL STABILIZER ASSEMBLY &amp; INSTALLATION</b> (Model AA-5) (Cont'd)								
-53	1604-0412	Rivet (Avex)	-	-	-	-	-	-	36	A
	1604-0410	Rivet (Avex)	-	-	-	-	-	-	36	B
		-	-	-	-	-	-	-		
-54	AES404-1	Seal (Kismet Products, Inc.)	-	-	-	-	-	-	2	
-55	5302026-501	Tab Assembly, LH	-	-	-	-	-	-	1	
	5302026-502	Tab Assembly, RH	-	-	-	-	-	-	1	
		<b>ATTACHING PARTS</b>								
-56	5901034-2	Pin	-	-	-	-	-	-	1	
-57	MS24665-69	Cotter Pin	-	-	-	-	-	-	2	
-58	AN23-10	Bolt	-	-	-	-	-	-	1	
-59	AN960-416	Washer	-	-	-	-	-	-	2	
-60	607012-2	Bushing	-	-	-	-	-	-	1	
-61	607012-1	Roller	-	-	-	-	-	-	1	
-62	AN960-10	Washer	-	-	-	-	-	-	1	
-63	AN310-3	Nut	-	-	-	-	-	-	2	
-64	MS24665-132	Cotter Pin	-	-	-	-	-	-	2	
-65	AN23-8	Bolt	-	-	-	-	-	-	1	
-66	AN960-10L	Washer	-	-	-	-	-	-	2	
		-	-	-	-	-	-	-		
-67	5302026-9	Arm, LH	-	-	-	-	-	-	1	
	5302026-10	Arm, RH	-	-	-	-	-	-	1	
-68	AN3-4A	Bolt	-	-	-	-	-	-	2	
-69	AN960-10L	Washer	-	-	-	-	-	-	2	
-70	5402006-501	Ground Strap	-	-	-	-	-	-	2	
		<b>ATTACHING PARTS</b>								
-71	1601-0410	Rivet (Avex)	-	-	-	-	-	-	1	
	AN936B6	Washer	-	-	-	-	-	-	1	
		-	-	-	-	-	-	-		
-72	5402006-502	Ground Strap	-	-	-	-	-	-	2	
		<b>ATTACHING PARTS</b>								
-73	1601-0410	Rivet (Avex)	-	-	-	-	-	-	2	
	AN936B6	Washer	-	-	-	-	-	-	2	
		-	-	-	-	-	-	-		
-74	REF. FIG. 21	Arm, LH	-	-	-	-	-	-	1	
-75	REF. FIG. 21	Arm, RH	-	-	-	-	-	-	1	
-76	REF. FIG. 21	Bolt	-	-	-	-	-	-	2	
-77	REF. FIG. 21	Washer	-	-	-	-	-	-	2	
-78	REF. FIG. 21	Nut	-	-	-	-	-	-	2	
-79	REF. FIG. 21	Roll Pin	-	-	-	-	-	-	1	
		(A) AA5-0001 thru AA5-0024. (B) AA5-0025 and on. (C) AA5-0001 thru AA5-0199. (D) AA5-0200 and on. (E) AA5-0001 thru AA5-0287. (F) AA5-0288 and on.								

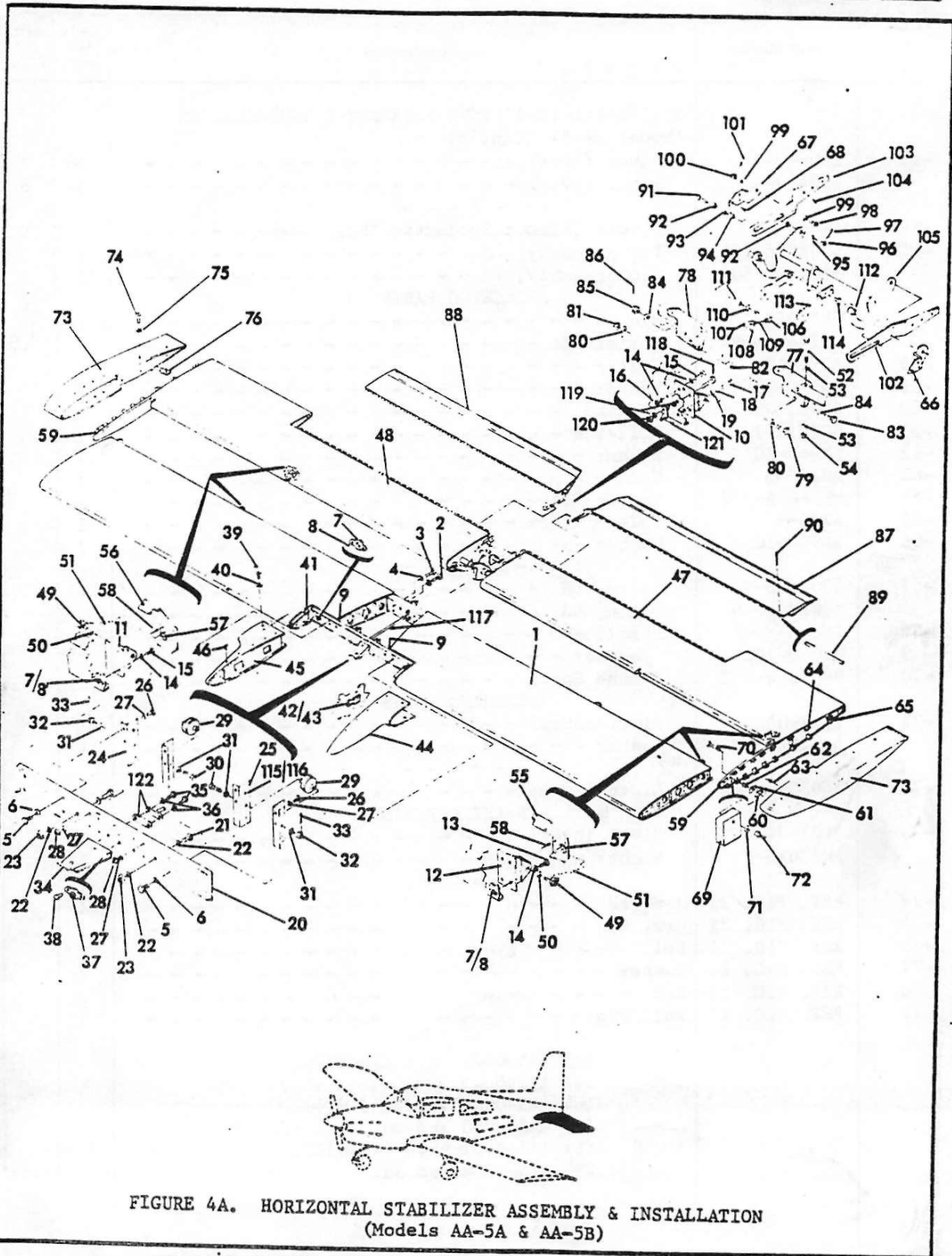

FIGURE AND INDEX NO.	PART NUMBER	DESCRIPTION							UNITS PER ASSY	USABLE ON CODE
		1	2	3	4	5	6	7		
4A		HORIZONTAL STABILIZER ASSEMBLY & INSTALLATION (Models AA-5A & AA-5B)								
-1	5302042-501	Stabilizer Assembly - - - - -							1	
		ATTACHING PARTS								
-2	AN6-10A	Bolt - - - - -							2	
-3	AN6-11A	Bolt - - - - -							2	
-4	AN960-616	Washer - - - - -							4	
-5	AN4-4A	Bolt - - - - -							8	
-6	AN960-416	Washer - - - - -							8	
		- - - * - - -								
-7	NAS697-A4	Nut Plate - - - - -							24	
-8	1204-0306	Rivet (Chobert) - - - - -							48	
-9	1604-0412	Rivet (Avex) - - - - -							4	
-10	5302041-501	Hinge Bracket Assembly - - - - -							1	
-11	5302041-502	Bracket Assembly - - - - -							2	
-12	5302041-503	Bracket Assembly - - - - -							2	
-13	AN4-5A	Bolt - - - - -							8	
-14	AN960-416	Washer - - - - -							24	
-15	AN4-6A	Bolt - - - - -							10	
-16	MS20365-428	Nut - - - - -							4	
-17	NAS428-4-22	Bolt, Adjusting - - - - -							2	
-18	MS35691-5	Nut - - - - -							2	
-19	5302055-6	Spacer - - - - -							2	
-20	5302046-3	Spar - - - - -							1	
		ATTACHING PARTS								
-21	AN6-6A	Bolt - - - - -							2	
-22	AN960-616	Washer - - - - -							4	
-23	MS20364-624	Nut - - - - -							2	
		- - - * - - -								
-24	5302046-1	Bracket - - - - -							2	
-25	5302046-2	Bracket - - - - -							2	
		ATTACHING PARTS								
-26	AN3-4A	Bolt - - - - -							8	
-27	AN960-10	Washer - - - - -							16	
-28	MS20364-1032	Nut - - - - -							8	
		- - - * - - -								
-29	MS20220-1	Pulley - - - - -							2	
		ATTACHING PARTS								
-30	AN5-12A	Bolt - - - - -							2	
-31	AN960-516	Washer - - - - -							4	
-32	AN310-5	Nut - - - - -							2	
-33	MS24665-132	Cotter Pin - - - - -							2	
		- - - * - - -								
-34	5302049-501	Bracket Assembly - - - - -							1	
		ATTACHING PARTS								
-35	AN4-5A	Bolt - - - - -							2	
-36	AN960-416	Washer - - - - -							2	
		- - - * - - -								

(Continued on Next Page)



FIGURE AND INDEX NO.	PART NUMBER	DESCRIPTION	UNITS PER ASSY	USABLE ON CODE
		1 2 3 4 5 6 7		
4A		HORIZONTAL STABILIZER ASSEMBLY & INSTALLATION (Models AA-5A & AA-5B) (Cont'd)		
-37	NAS680-A4	Nut Plate - - - - -	2	
-38	1204-0306	Rivet (Avdel) - - - - -	4	
	5302048-501	Fairing Assembly - - - - -	2	
		ATTACHING PARTS		
-39	AES102226-10	Screw - - - - -	4	
-40	A3135-017-24A	Washer - - - - -	4	
-41	A1784-6Z-1	Speed Nut (Tinnerman) - - - - -	4	
-42	5302040-3	Clip (In Fuselage Assembly) - - - - -	4	
-43	1601-0410	Rivet (Avex) (In Fuselage Assembly) - - - - -	8	
		- - - * - - -		
-44	5302048-2	Fairing - - - - -	2	
-45	5302048-1	Channel - - - - -	2	
-46	1604-0412	Rivet (Avdel) - - - - -	10	
-47	5302044-501	Elevator Assembly, LH - - - - -	1	
-48	5302044-502	Elevator Assembly, RH - - - - -	1	
		ATTACHING PARTS		
-49	AN4H10A	Bolt - - - - -	4	
-50	AN960-416	Washer - - - - -	4	
-51	MS33540	Safety Wire - - - - -	A/R	
-52	AN4-16A	Bolt - - - - -	2	
-53	AN960-416	Washer - - - - -	4	
-54	MS20364-428	Nut - - - - -	2	
		- - - * - - -		
-55	5302043-9	Seal - - - - -	2	
-56	5302043-10	Seal - - - - -	2	
-57	5302043-11	Clip - - - - -	4	
-58	1601-0410	Rivet (Avex) - - - - -	12	
-59	5302043-501	Rib Assembly - - - - -	2	
-60	AES205-3	Plate - - - - -	2	
-61	AES200-3	Shim - - - - -	A/R	
-62	AES201-7	Spacer - - - - -	2	
-63	1604-0412	Rivet (Avdel) - - - - -	4	
-64	5302043-15	Clip - - - - -	16	
-65	5302043-17	Clip - - - - -	1	
-66	302043-1	Bracket, LH - - - - -	1	
-67	302043-2	Bracket, RH - - - - -	1	
-68	1601-0410	Rivet (Avex) - - - - -	6	
-69	5302054-1	Mass Balance - - - - -	2	
		ATTACHING PARTS		
-70	MS24694-S120	Screw - - - - -	4	
-71	AN960-416	Washer - - - - -	4	
-72	MS20364-428	Nut - - - - -	4	
		- - - * - - -		
-73	5302052-1	Elevator Tip - - - - -	2	
		ATTACHING PARTS		

(Continued on Next Page)

FIGURE AND INDEX NO.	PART NUMBER	DESCRIPTION							UNITS PER ASSY	USABLE ON CODE
		1	2	3	4	5	6	7		
4A		HORIZONTAL STABILIZER ASSEMBLY & INSTALLATION (Models AA-5A & AA-5B) (Cont'd)								
-74	AES102226-10	Screw	-	-	-	-	-	-	36	
-75	A3135-.017-24A	Washer	-	-	-	-	-	-	36	
-76	A1784-6Z-1	Speed Nut	-	-	-	-	-	-	36	
			-	-	*	-	-	-		
-77	5302045-501	Bellcrank Assembly, LH	-	-	-	-	-	-	1	
-78	5302045-502	Bellcrank Assembly, RH	-	-	-	-	-	-	1	
		ATTACHING PARTS								
-79	AN4-7A	Bolt	-	-	-	-	-	-	2	
-80	AN960-416	Washer	-	-	-	-	-	-	4	
-81	MS20364-428	Nut	-	-	-	-	-	-	2	
-82	5302045-3	Spacer	-	-	-	-	-	-	2	
-83	AN4-7	Bolt	-	-	-	-	-	-	1	
-84	AN960-416	Washer	-	-	-	-	-	-	2	
-85	AN310-4	Nut	-	-	-	-	-	-	1	
-86	MS24665-132	Cotter Pin	-	-	-	-	-	-	1	
			-	-	*	-	-	-		
-87	5302047-501	Tab Assembly, LH	-	-	-	-	-	-	1	
-88	5302047-502	Tab Assembly, RH	-	-	-	-	-	-	1	
		ATTACHING PARTS								
-89	5302047-10	Hinge Pin	-	-	-	-	-	-	2	
-90	MS24665-69	Cotter Pin	-	-	-	-	-	-	1	
-91	AN23-10	Bolt	-	-	-	-	-	-	1	
-92	AN960-416	Washer	-	-	-	-	-	-	2	
-93	607012-2	Bushing	-	-	-	-	-	-	1	
-94	607012-1	Roller	-	-	-	-	-	-	1	
-95	AN960-10	Washer	-	-	-	-	-	-	1	
-96	AN310-3	Nut	-	-	-	-	-	-	1	
-97	MS24665-132	Cotter Pin	-	-	-	-	-	-	1	
-98	AN23-8	Bolt	-	-	-	-	-	-	1	
-99	AN960-10L	Washer	-	-	-	-	-	-	2	
-100	AN310-3	Nut	-	-	-	-	-	-	1	
-101	MS24665-132	Cotter Pin	-	-	-	-	-	-	1	
			-	-	*	-	-	-		
-102	5302026-13	Arm, LH	-	-	-	-	-	-	1	A
	5302026-15	Arm, LH	-	-	-	-	-	-	1	B
-103	5302026-14	Arm, RH	-	-	-	-	-	-	1	A
	5302026-16	Arm, RH	-	-	-	-	-	-	1	B
-104	NAS1398B4-2	Rivet	-	-	-	-	-	-	3	A
	MS20470AD4-5	Rivet	-	-	-	-	-	-	3	B
-105	5302053-503	Yoke Assembly	-	-	-	-	-	-	1	
		ATTACHING PARTS								
-106	AN4H22A	Bolt	-	-	-	-	-	-	2	
-107	5302043-11	Clip	-	-	-	-	-	-	2	
-108	1601-0410	Rivet (Avex)	-	-	-	-	-	-	2	
-109	MS33540	Safety Wire	-	-	-	-	-	-	A/R	
-110	5302053-9	Washer	-	-	-	-	-	-	2	
-111	NAS75-4-028	Bushing	-	-	-	-	-	-	2	

(Continued on next page)

FIGURE AND INDEX NO.	PART NUMBER	DESCRIPTION							UNITS PER ASSY	USABLE ON CODE
		1	2	3	4	5	6	7		
4A		HORIZONTAL STABILIZER ASSEMBLY & INSTALLATION (Models AA-5A & AA-5B) (Cont'd)								
		- - - * - - -								
-112	FF-520-15	Bearing	-	-	-	-	-	-	4	
-113	REF. FIG. 21	Arm, LH	-	-	-	-	-	-	1	
	REF. FIG. 21	Arm, RH	-	-	-	-	-	-	1	
-114	REF. FIG. 21	Bolt	-	-	-	-	-	-	2	
	REF. FIG. 21	Washer	-	-	-	-	-	-	2	
	REF. FIG. 21	Nut	-	-	-	-	-	-	2	
-115	MS20392-1C25	Clevis Pin	-	-	-	-	-	-	2	
-116	MS24665-132	Cotter Pin	-	-	-	-	-	-	2	
-117	5302055-501	Pulley Bracket Assembly	-	-	-	-	-	-	1	
		ATTACHING PARTS								
-118	AN4-13A	Bolt	-	-	-	-	-	-	2	
-119	AN960-416	Washer	-	-	-	-	-	-	4	
-120	MS20365-428	Nut	-	-	-	-	-	-	2	
		- - - * - - -								
-121	AN535-2-2	Drive Screw	-	-	-	-	-	-	1	
-122	5302055-5	Shim	-	-	-	-	-	-	A/R	

(A) AA5B-0001 thru AA5B-0033.  
 (B) AA5B-0034 and on. AA5A-0001 and on.

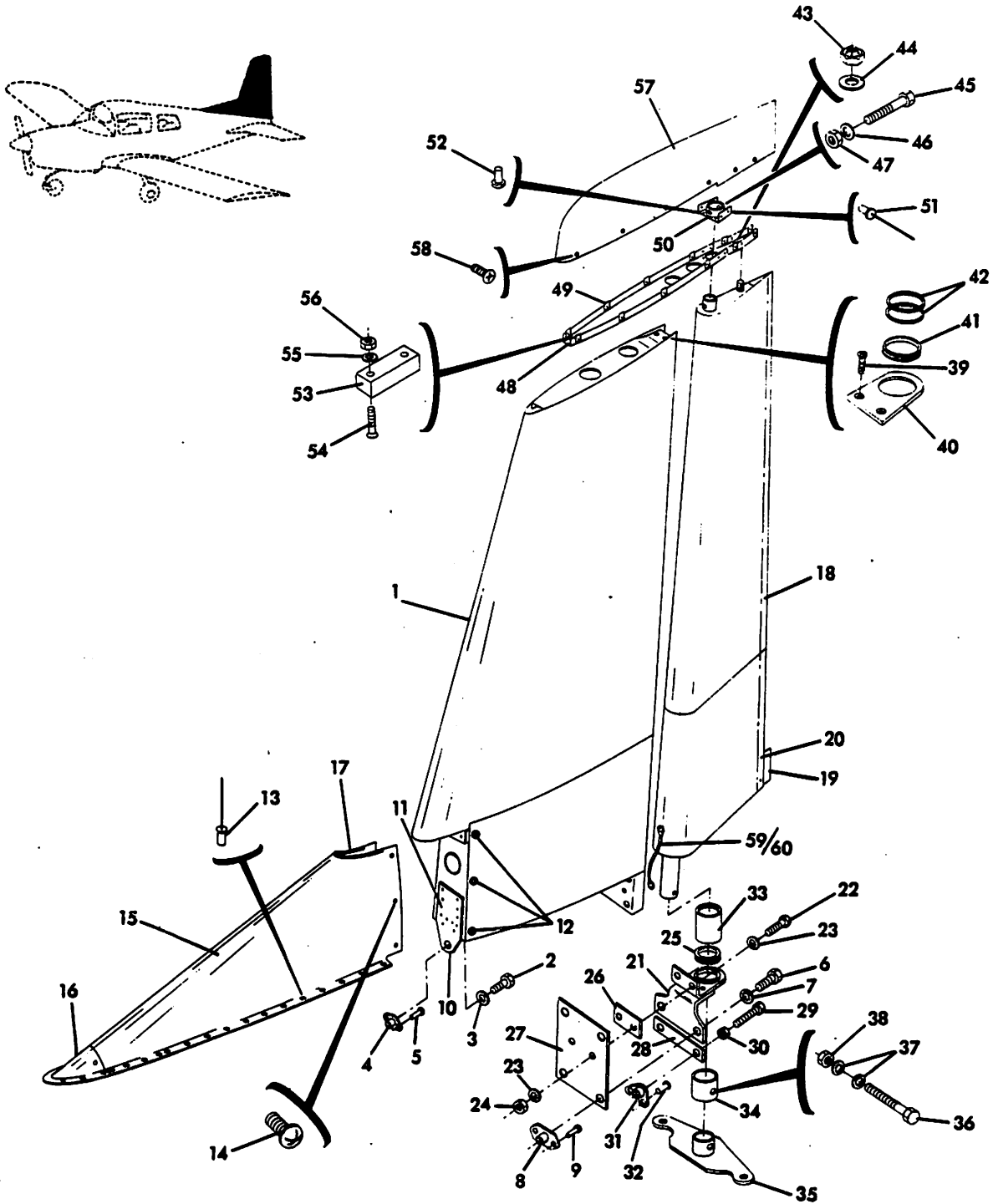

FIGURE 5. VERTICAL STABILIZER ASSEMBLY & INSTALLATION  
(AA5-0001 thru AA5-0405)

FIGURE AND INDEX NO.	PART NUMBER	DESCRIPTION							UNITS PER ASSY	USABLE ON CODE
		1	2	3	4	5	6	7		
5		VERTICAL STABILIZER ASSEMBLY & INSTALLATION (AA5-0001 thru AA5-0405)								
-1	5302038-501	Stabilizer Assembly - - - - -							1	
		ATTACHING PARTS								
-2	AN4-5A	Bolt - - - - -							1	
-3	AN960-416	Washer - - - - -							1	
-4	52LHTA51-048	Nut Plate (In Fuselage Assembly) - - - - -							1	
-5	MS20426AD3-4	Rivet (In Fuselage Assembly) - - - - -							2	
-6	AN6-6A	Bolt - - - - -							4	
-7	AN960-616L	Washer - - - - -							4	
-8	NAS1031P6	Nut Plate (In Fuselage Assembly) - - - - -							4	
-9	1604-0412	Rivet (Avex) (In Fuselage Assembly) - - - - -							8	
		- - - * - - -								
-10	5302038-6	Bracket - - - - -							1	
-11	MS20470AD5-5	Rivet - - - - -							12	
-12	A10-80	Rivnut (B. F. Goodrich) - - - - -							6	
	5302035-502	Dorsal Fin Assembly - - - - -							1	
		ATTACHING PARTS								
-13	1604-0412	Rivet (Avex) - - - - -							44	A
	1601-0410	Rivet (Avex) - - - - -							44	B
-14	AN526-1032R8	Screw - - - - -							6	
		- - - * - - -								
-15	5302035-1	Fin - - - - -							1	
-16	5302035-2	Nose Cap - - - - -							1	
-17	AES404-1	Seal (Kismet Products Inc.) - - - - -							1	
-18	5302038-502	Control Surface Assembly - - - - -							1	
-19	302037-1	Trim Tab - - - - -							1	
-20	MS20426B4-4	Rivet - - - - -							2	
-21	300002-502	Support Bearing Assembly - - - - -							1	
		ATTACHING PARTS								
-22	AN3-6A	Bolt - - - - -							2	
-23	AN960-10	Washer - - - - -							4	
-24	MS20365-1032	Nut - - - - -							2	
		- - - * - - -								
-25	902013-1	Bearing - - - - -							1	
-26	302045-1	Shim - - - - -							1	
-27	301035-3	Shim - - - - -							A/R	
	301035-4	Shim - - - - -							A/R	
-28	302042-1	Spacer - - - - -							A/R	
-29	901056-1	Bolt, Adjusting - - - - -							2	
-30	AN316-4R	Nut - - - - -							2	
-31	NAS1027N4	Anchor Nut (In Fuselage Assembly) - - - - -							2	
-32	1204-0308	Rivet (Chobert) - - - - -							4	
-33	902012-1	Spacer - - - - -							1	
-34	902012-2	Spacer - - - - -							1	
-35	902011-502	Bellcrank Assembly - - - - -							1	
		ATTACHING PARTS								

(Continued on Next Page)

FIGURE AND INDEX NO.	PART NUMBER	1	2	3	4	5	6	7	DESCRIPTION	UNITS PER ASSY	USABLE ON CODE
5		VERTICAL STABILIZER ASSEMBLY & INSTALLATION (AA5-0001 thru AA5-0405) (Cont'd)									
-36	AN174-17A								Bolt - - - - -	1	
-37	AN960-416								Washer - - - - -	2	
-38	MS20365-428								Nut - - - - -	1	
									- - - * - - -		
	301030-501								Support Bearing Assembly - - - - -	1	
									ATTACHING PARTS		
-39	MS24694S53								Screw - - - - -	2	
									- - - * - - -		
-40	301030-1								Support - - - - -	1	
-41	902013-1								Bearing - - - - -	1	
-42	902014-2								Spacer - - - - -	2	
	302038-501								Rib Assembly - - - - -	1	
									ATTACHING PARTS		
-43	MS20365-1032								Nut - - - - -	1	
-44	AN960-10								Washer - - - - -	1	
-45	AN3-15A								Bolt - - - - -	1	
-46	AN960-10								Washer - - - - -	1	
-47	MS20365-1032								Nut - - - - -	1	
									- - - * - - -		
-48	302038-1								Rib - - - - -	1	
-49	A1784-6Z-1								Speed Nut (Tinnerman) - - - - -	12	
-50	302038-502								Collar Assembly - - - - -	1	
									ATTACHING PARTS		
-51	1604-0412								Rivet (Avex) - - - - -	4	
-52	MS20470AD3-3								Rivet - - - - -	4	
									- - - * - - -		
-53	302040-4								Mass Balance - - - - -	1	
									ATTACHING PARTS		
-54	MS24694S69								Screw - - - - -	2	
-55	AN960-10								Washer - - - - -	2	
-56	MS20365-1032								Nut - - - - -	2	
									- - - * - - -		
-57	302039-1								Tip-Rudder, STD. - - - - -	1	
									ATTACHING PARTS		
-58	AES1021Z6-6								Screw - - - - -	12	
									- - - * - - -		
-59	5402006-501								Ground Strap - Lightning - - - - -	1	
									ATTACHING PARTS		
-60	1601-0410								Rivet (Avex) - - - - -	1	
	AN936B6								Washer - - - - -	1	
									- - - * - - -		
									(A) AA5-0001 thru AA5-0024. (B) AA5-0025 and on.		

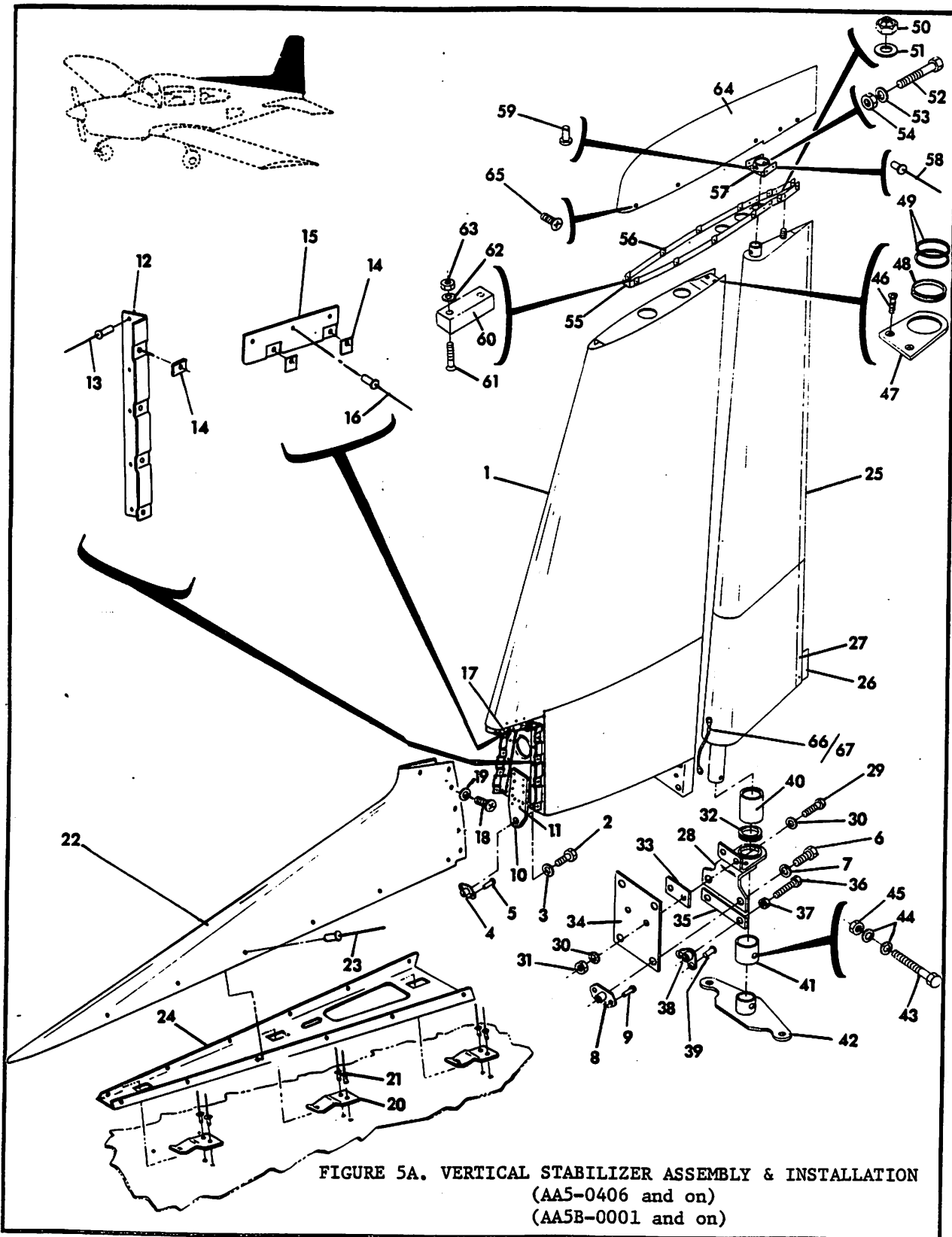

FIGURE 5A. VERTICAL STABILIZER ASSEMBLY & INSTALLATION  
(AA5-0406 and on)  
(AA5B-0001 and on)

FIGURE AND INDEX NO.	PART NUMBER	DESCRIPTION							UNITS PER ASSY	USABLE ON CODE
		1	2	3	4	5	6	7		
5A		VERTICAL STABILIZER ASSEMBLY & INSTALLATION (AA5-0406 and on) (AA5B-0001 and on)								
-1	5302038-506	Stabilizer Assembly - - - - -							1	
		ATTACHING PARTS								
-2	AN4-5A	Bolt - - - - -							1	
-3	AN960-416	Washer - - - - -							1	
-4	52LHTA51-048	Nut Plate (In Fuselage Assembly) - - - - -							1	
-5	MS20426AD3-4	Rivet (In Fuselage Assembly) - - - - -							2	
-6	AN6-6A	Bolt - - - - -							4	
-7	AN960-616L	Washer - - - - -							4	
-8	NAS1031P6	Nut Plate (In Fuselage Assembly) - - - - -							4	
-9	1604-0412	Rivet (Avex) (In Fuselage Assembly) - - - - -							8	
		- - - * - - -								
-10	5302038-6	Bracket - - - - -							1	
-11	MS20470AD5-5	Rivet - - - - -							12	
-12	5302039-3	Bracket, LH - - - - -							1	
	5302039-4	Bracket, RH - - - - -							1	
-13	1601-0410	Rivet (Avex) - - - - -							5	
-14	A1784-6Z-1	Speednut (Tinnerman) - - - - -							6	
-15	5302039-1	Bracket, LH - - - - -							1	
	5302039-2	Bracket, RH - - - - -							1	
-16	1604-0412	Rivet - - - - -							3	
-17	MS20426AD3-3	Rivet - - - - -							2	
	5302040-502	Dorsal Fin Assembly - - - - -							1	
		ATTACHING PARTS								
-18	AES1022Z6-6	Screw - - - - -							12	
-19	A3236-012-4	Washer (Tinnerman) - - - - -							12	
-20	5302040-3	Clip (In Fuselage Assembly) - - - - -							3	
-21	1601-0410	Rivet - - - - -							6	
		- - - * - - -								
-22	5302040-1	Fin - - - - -							1	
-23	1604-0412	Rivet (Avex) - - - - -							12	
-24	5302040-2	Channel - - - - -							1	
-25	5302038-502	Control Surface Assembly - - - - -							1	
-26	302037-1	Trim Tab - - - - -							1	
-27	MS20426B4-4	Rivet - - - - -							2	
-28	300002-502	Support Bearing Assembly - - - - -							1	
		ATTACHING PARTS								
-29	AN3-6A	Bolt - - - - -							2	
-30	AN960-10	Washer - - - - -							4	
-31	MS20365-1032	Nut - - - - -							2	
		- - - * - - -								
-32	902013-1	Bearing - - - - -							1	
-33	302045-1	Shim - - - - -							1	
-34	301035-3	Shim - - - - -							A/R	
	301035-4	Shim - - - - -							A/R	
-35	302042-1	Spacer - - - - -							A/R	

(Continued on Next Page)



FIGURE AND INDEX NO.	PART NUMBER	DESCRIPTION							UNITS PER ASSY	USABLE ON CODE
		1	2	3	4	5	6	7		
5A		VERTICAL STABILIZER ASSEMBLY & INSTALLATION (AA5-0406 and on) (AA5B-0001 and on) (Cont'd)								
-36	901056-1	Bolt, Adjusting	-	-	-	-	-	-	2	
-37	AN316-4R	Nut	-	-	-	-	-	-	2	
-38	NAS1027N4	Anchor Nut (In Fuselage Assembly)	-	-	-	-	-	-	2	
-39	1204-0308	Rivet (Chobert)	-	-	-	-	-	-	4	
-40	902012-1	Spacer	-	-	-	-	-	-	1	
-41	902012-2	Spacer	-	-	-	-	-	-	1	
-42	902011-502	Bellcrank Assembly	-	-	-	-	-	-	1	
		ATTACHING PARTS								
-43	AN174-17A	Bolt	-	-	-	-	-	-	1	
-44	AN960-416	Washer	-	-	-	-	-	-	2	
-45	MS20365-428	Nut	-	-	-	-	-	-	1	
		* - - - -								
	301030-501	Support Bearing Assembly	-	-	-	-	-	-	1	
		ATTACHING PARTS								
-46	MS24694S53	Screw	-	-	-	-	-	-	2	
		* - - - -								
-47	301030-1	Support	-	-	-	-	-	-	1	
-48	902013-1	Bearing	-	-	-	-	-	-	1	
-49	902014-2	Spacer	-	-	-	-	-	-	2	
	302038-501	Rib Assembly	-	-	-	-	-	-	1	
		ATTACHING PARTS								
-50	MS20365-1032	Nut	-	-	-	-	-	-	1	
-51	AN960-10	Washer	-	-	-	-	-	-	1	
-52	AN3-15A	Bolt	-	-	-	-	-	-	1	
-53	AN960-10	Washer	-	-	-	-	-	-	1	
-54	MS20365-1032	Nut	-	-	-	-	-	-	1	
		* - - - -								
-55	302038-1	Rib	-	-	-	-	-	-	1	
-56	A1784-6Z-1	Speed Nut (Tinnerman)	-	-	-	-	-	-	12	
-57	302038-502	Collar Assembly	-	-	-	-	-	-	1	
		ATTACHING PARTS								
-58	1604-0412	Rivet (Avex)	-	-	-	-	-	-	4	
-59	MS20470AD3-3	Rivet	-	-	-	-	-	-	4	
		* - - - -								
-60	302040-4	Mass Balance	-	-	-	-	-	-	1	
		ATTACHING PARTS								
-61	MS24694S69	Screw	-	-	-	-	-	-	2	
-62	AN960-10	Washer	-	-	-	-	-	-	2	
-63	MS20365-1032	Nut	-	-	-	-	-	-	2	
		* - - - -								
-64	302039-1	Tip-Rudder, STD.	-	-	-	-	-	-	1	
		ATTACHING PARTS								
-65	AES1021Z6-6	Screw	-	-	-	-	-	-	12	
		* - - - -								
-66	5402006-501	Ground Strap - Lightning	-	-	-	-	-	-	1	
		ATTACHING PARTS								
-67	1601-0410	Rivet (Avex)	-	-	-	-	-	-	1	
	AN936B6	Washer	-	-	-	-	-	-	1	
		* - - - -								

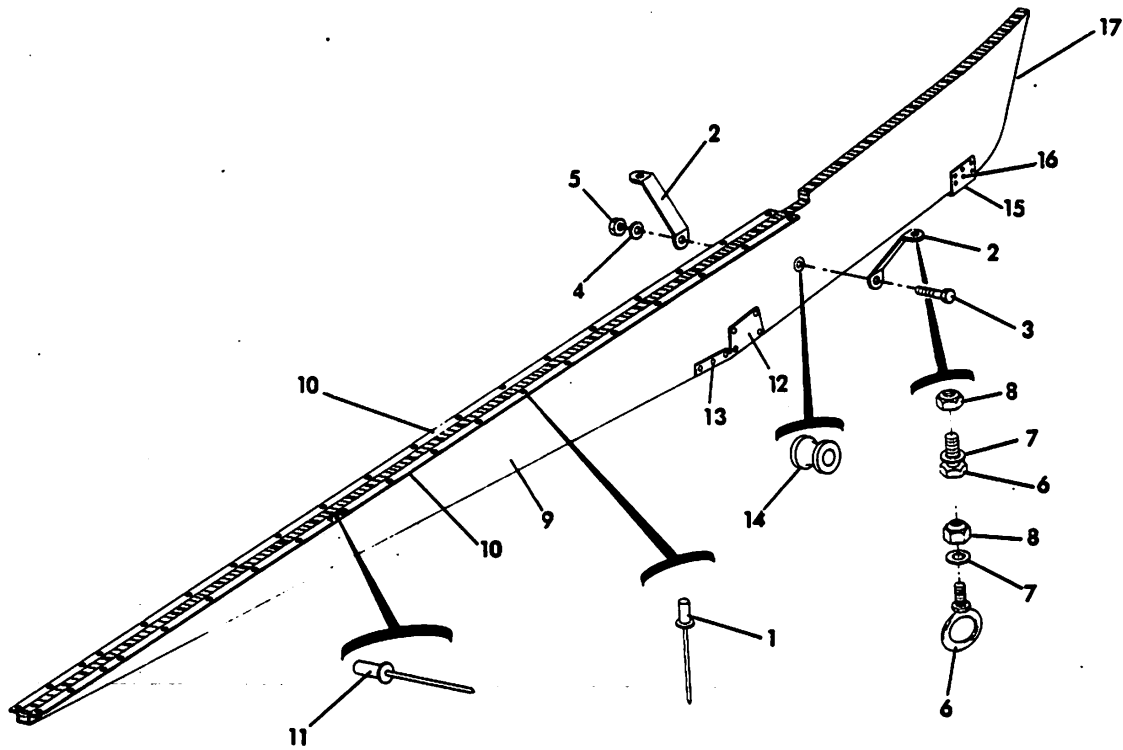

FIGURE 5B. VENTRAL FIN ASSEMBLY & INSTALLATION  
(Model AA-5)

FIGURE AND INDEX NO.	PART NUMBER	DESCRIPTION							UNITS PER ASSY	USABLE ON CODE
		1	2	3	4	5	6	7		
5B		VENTRAL FIN ASSEMBLY & INSTALLATION (Model AA-5)								
	5302037-502	Ventral Fin Assembly - - - - -							1	
		ATTACHING PARTS								
-1	1601-0410	Rivet (Avex) - - - - -							38	
-2	5302037-4	Strut - - - - -							2	A
	5302037-5	Strut - - - - -							2	B
-3	AN3-10A	Bolt - - - - -							1	
-4	AN960-10	Washer - - - - -							1	
-5	MS20365-1032	Nut - - - - -							1	
-6	AN3-4A	Bolt - - - - -							2	A
	901033-1	Eye Bolt - - - - -							2	B
-7	AN960-10	Washer - - - - -							2	A
	AN960-516	Washer - - - - -							2	B
-8	MS20365-1032	Nut - - - - -							2	A
	MS20365-524	Nut - - - - -							2	B
		- - - - *								
-9	5302037-1	Fin - - - - -							1	
-10	5302037-3	Angle - - - - -							2	
-11	1601-0410	Rivet (Avex) - - - - -							38	
-12	5302037-2	Skid - - - - -							1	C
-13	CR2249-4-2	Rivet (Cherry) - - - - -							14	C
-14	AES201-1	Spacer - - - - -							1	
-15	5302037-6	Skid - - - - -							1	D
-16	1601-0410	Rivet (Avex) - - - - -							12	D
-17	5302037-7	Strip - - - - -							1	

- (A) AA5-0001 thru AA5-0046.
- (B) AA5-0047 thru AA5-0834.
- (C) AA5-0001 thru AA5-0071.
- (D) AA5-0072 thru AA5-0834.

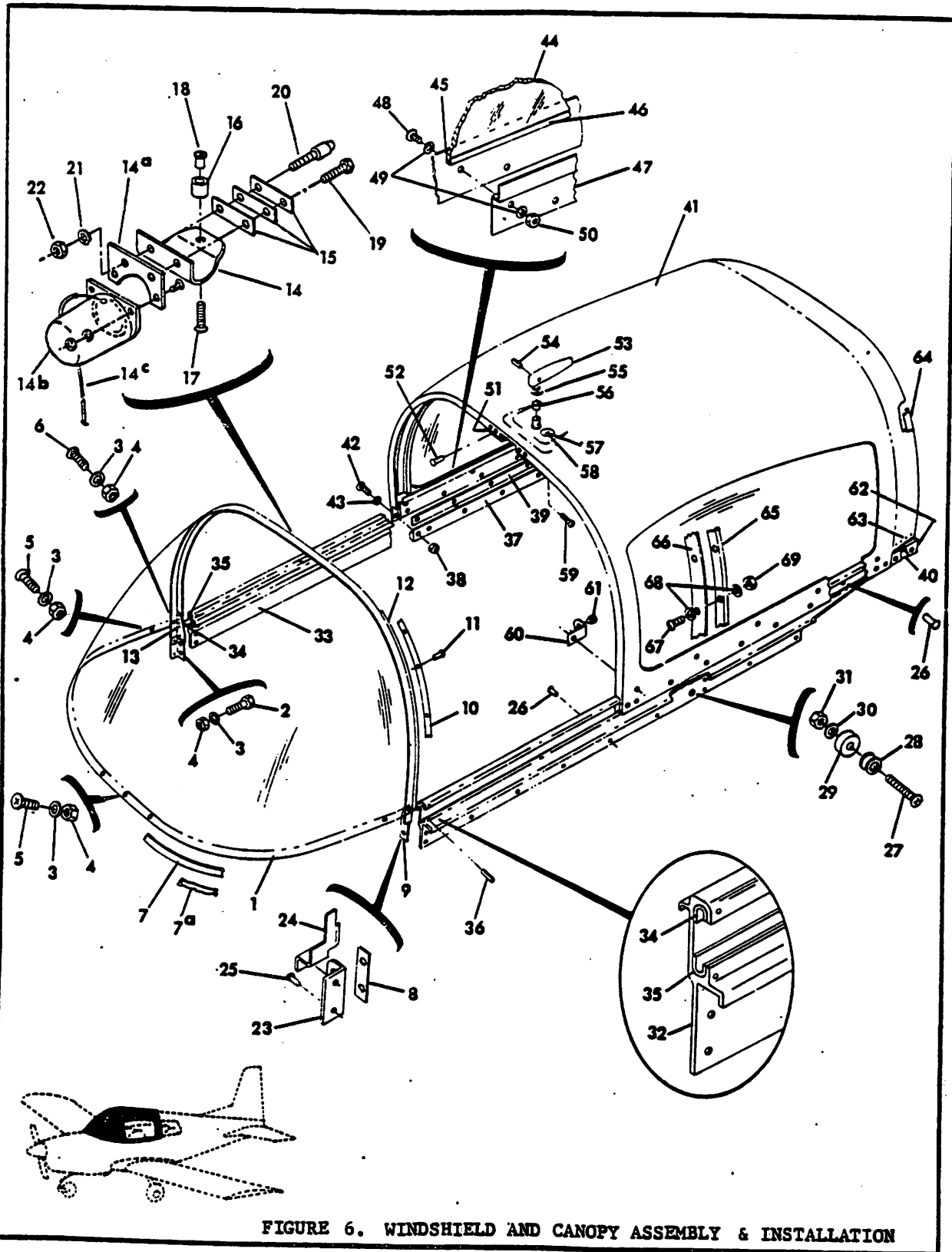

FIGURE 6. WINDSHIELD AND CANOPY ASSEMBLY & INSTALLATION

FIGURE AND INDEX NO.	PART NUMBER	DESCRIPTION							UNITS PER ASSY	USABLE ON CODE
		1	2	3	4	5	6	7		
6		<b>WINDSHIELD AND CANOPY ASSEMBLY &amp; INSTALLATION</b>								
-1	5102273-502	Windshield Assembly, STD. (Clear) - - - - -							1	
	5102273-503	Windshield Assembly, OPT. (Tinted) - - - - -							1	
		<b>ATTACHING PARTS</b>								
-2	AN3-5A	Bolt - - - - -							4	
-3	AN960-10L	Washer - - - - -							11	
-4	MS20364-1032	Nut - - - - -							11	
-5	MS24693-S272	Screw - - - - -							5	
-6	AN526-1032	Screw - - - - -							2	
	R10									
-7	522	Tape-Vinyl Foam (Norton Tape Div.) - - - - -							A/R	
-7a	576.1	Sealant (Presstite) - - - - -							A/R	
-8	102366-1	Shim - - - - -							A/R	
		* - - - -								
-9	102282-1	Support - Windshield Frame - - - - -							2	
-10	5102288-1	Retainer - - - - -							2	B
	5102288-2	Retainer, RH - - - - -							1	C
	5102288-3	Retainer, LH - - - - -							1	C
-11	1601-0410	Rivet (Avex) - - - - -							12	B
	MS24693-S26	Screw - - - - -							12	C
	AN960-6L	Washer - - - - -							12	C
	AN364-632	Nut - - - - -							12	C
-12	2503-11	Seal (Sterling Alderfer) - - - - -							1	B
	AES414-2	Seal - - - - -							1	C
-13	MS20426AD5-8	Rivet - - - - -							8	
-14	5102277-11	Bracket - - - - -							1	
-14a	5102382-1	Bracket, Compass Mt. - - - - -							1	E
-14b	C2350L4M23	Compass (Airpath) (Mt. Hardware supplied/Vendor)							1	E
-14c	FlT-105-3/16	Shrink Tubing (Alpha) - - - - -							A/R	E
-15	5102277-13	Shim - - - - -							A/R	
-16	5102277-10	Sleeve, Striker - - - - -							1	
-17	MS24694-S5	Screw - - - - -							1	
-18	A8-75	Rivnut - - - - -							1	
-19	NAS221-12	Screw - - - - -							1	D
	MS35214-59	Screw - - - - -							1	E
-20	5102277-12	Pin - - - - -							1	D
	5102277-17	Pin - - - - -							1	E
-21	AN960-10L	Washer - - - - -							2	
-22	MS20364-1032	Nut - - - - -							2	
-23	102277-1	Bracket (In Fuselage Assembly) - - - - -							2	
-24	102273-2	Retainer, RH - - - - -							1	
	102273-3	Retainer, LH - - - - -							1	
-25	CR2249-4-3	Rivet (Cherry) - - - - -							4	
	5102269-501	Outer Track Assembly, LH - - - - -							1	
	5102269-502	Outer Track Assembly, RH - - - - -							1	
		<b>ATTACHING PARTS</b>								
-26	NAS1398B4-2	Rivet - - - - -							46	
-27	MS24693-S279	Screw - - - - -							2	
-28	AES201-6	Honeycomb Spacer - - - - -							2	

(Continued on Next Page)

FIGURE AND INDEX NO.	PART NUMBER	DESCRIPTION							UNITS PER ASSY	USABLE ON CODE
		1	2	3	4	5	6	7		
6		WINDSHIELD AND CANOPY ASSEMBLY & INSTALLATION								
		(Cont'd)								
-29	5102375-4	Spacer	-	-	-	-	-	-	2	
-30	AN960-10	Washer	-	-	-	-	-	-	2	
-31	MS20364-1032	Nut	-	-	-	-	-	-	2	
		- - - * - - -								
-32	5102269-1	Outer Track, LH	-	-	-	-	-	-	1	
-33	5102269-2	Outer Track, RH	-	-	-	-	-	-	1	
-34	5102269-3	Runner	-	-	-	-	-	-	1	
-35	5102269-4	Runner	-	-	-	-	-	-	1	
-36	52-012-062-0500	Roll Pin	-	-	-	-	-	-	2	
	5102270-501	Track Assembly, Inner	-	-	-	-	-	-	2	
-37	5102270-1	Track	-	-	-	-	-	-	2	
-38	22ND8-02	Spline Nut (Esna)	-	-	-	-	-	-	12	
-39	5102270-2	Spacer	-	-	-	-	-	-	2	
-40	5102270-3	Spacer	-	-	-	-	-	-	2	
-41	5102276-501	Canopy Assembly, STD.	-	-	-	-	-	-	1	
	5102276-502	Canopy Assembly, OPT. (W/Tinted Windows)	-	-	-	-	-	-	1	
		ATTACHING PARTS								
-42	AN526-1032R9	Screw	-	-	-	-	-	-	24	
-43	AN960-10	Washer	-	-	-	-	-	-	24	
		- - - * - - -								
-44	5102276-2	Window, RH (Clear)	-	-	-	-	-	-	1	
	5102276-3	Window, LH (Clear)	-	-	-	-	-	-	1	
	5102276-4	Window, RH (Tinted)	-	-	-	-	-	-	1	
	5102276-5	Window, LH (Tinted)	-	-	-	-	-	-	1	
-45	576.1	Sealant (Presstite)	-	-	-	-	-	-	A/R	
-46	7402	Seal-Felt (Johns Manville)	-	-	-	-	-	-	A/R	
-47	5102271-1	Retainer	-	-	-	-	-	-	2	
-48	AN526-1032 R6	Screw	-	-	-	-	-	-	10	
-49	AN960-10L	Washer	-	-	-	-	-	-	20	
-50	MS20364-1032	Nut	-	-	-	-	-	-	10	
-51	REF. FIG. 6A	Latch Assembly - Canopy	-	-	-	-	-	-	1	
-52	1604-0412	Rivet (Avex)	-	-	-	-	-	-	4	
-53	5102281-2	Handle	-	-	-	-	-	-	1	
-54	52-028-125-0625	Roll Pin (Esna)	-	-	-	-	-	-	1	
-55	AN960-616L	Washer	-	-	-	-	-	-	1	A
	5102276-7	Washer (522 Vinyl Foam Tape - Norton Tape Division or Equiv.)	-	-	-	-	-	-	1	A
-56	6L2FF	Nyliner (Thomson)	-	-	-	-	-	-	1	A
-57	15786	Dust Cap (Corbin)	-	-	-	-	-	-	1	A
-58	H72A3H	Lock (Corbin)	-	-	-	-	-	-	1	A
-59	AES1021Z6-8	Screw	-	-	-	-	-	-	11	
	NAS395-6-1	Nut	-	-	-	-	-	-	8	
-60	5102276-6	Stop	-	-	-	-	-	-	2	
-61	3263	Bumper (Anchor Rubber)	-	-	-	-	-	-	2	
-62	5102280-1	Fairing, LH	-	-	-	-	-	-	1	

FIGURE AND INDEX NO.	PART NUMBER	DESCRIPTION							UNITS PER ASSY	USABE ON CODE
		1	2	3	4	5	6	7		
6		WINDSHIELD AND CANOPY ASSEMBLY & INSTALLATION (Cont'd)								
	5102280-2	Fairing, RH	-	-	-	-	-	-	1	
-63	MS20470AD4-4	Rivet	-	-	-	-	-	-	8	
-64	1803-4	Seal (Sterling Alderfer)	-	-	-	-	-	-	1	
-65	3103-4	Seal (Sterling Alderfer) (In Fuselage Assembly)	-	-	-	-	-	-	1	
	576.1	Sealant (Presstite)	-	-	-	-	-	-	A/R	
-66	5102300-1	Seal Plate (In Fuselage Assembly)	-	-	-	-	-	-	1	
		ATTACHING PARTS								
-67	AN526-832R8	Screw	-	-	-	-	-	-	15	
-68	AN960-8	Washer	-	-	-	-	-	-	30	
-69	MS20364-832	Nut	-	-	-	-	-	-	15	
		- - - * - - -								
		(A) AA5-0001 thru AA5-0309.								
		(B) AA5-0001 thru AA5-0405.								
		(C) AA5-0406 and on.								
		AA5A-0001 and on.								
		AA5B-0001 and on.								
		(D) AA5-0001 thru AA5-0834.								
		AA5B-0001 thru AA5B-0110.								
		(E) AA5A-0001 and on.								
		AA5B-0111 and on.								

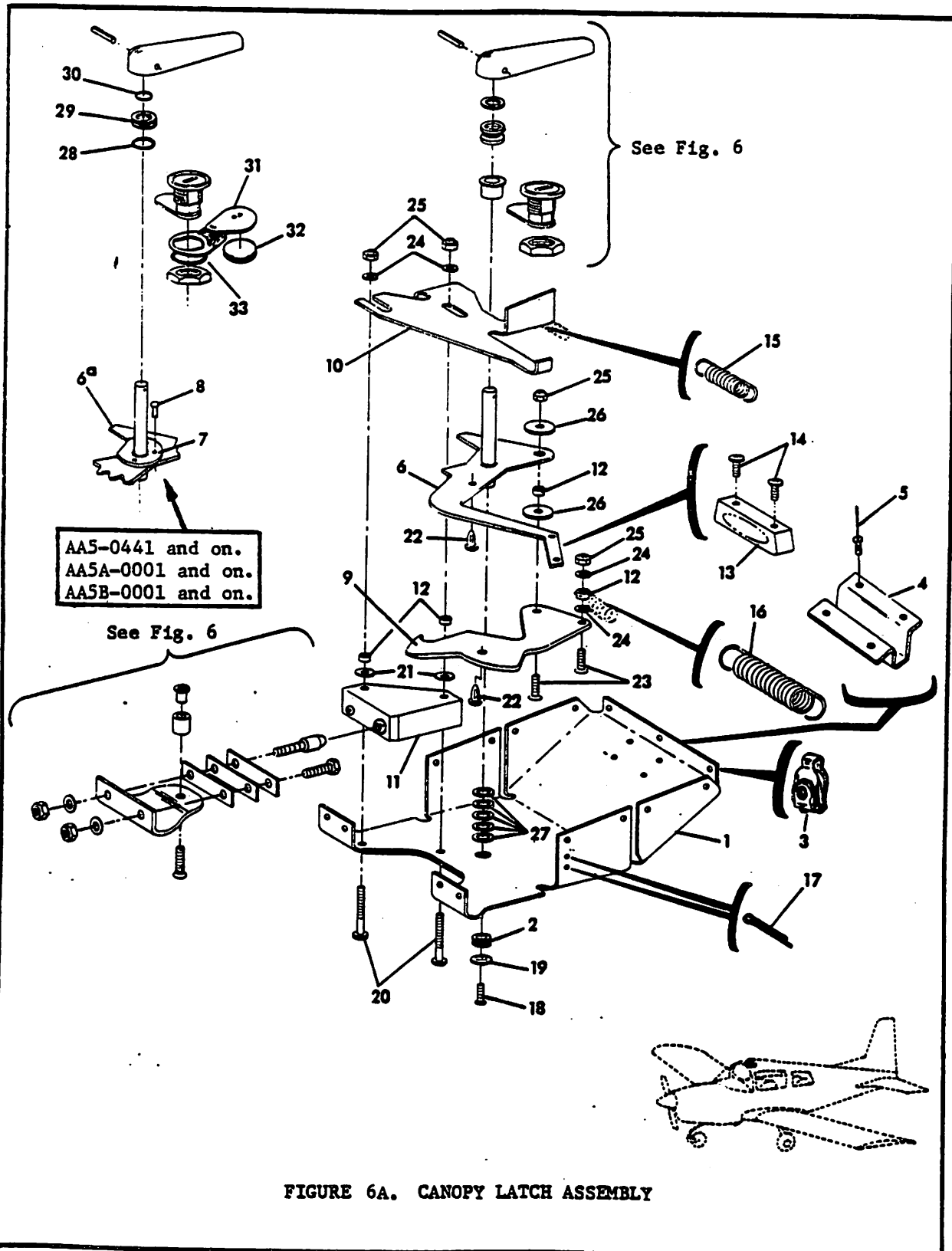

FIGURE 6A. CANOPY LATCH ASSEMBLY



FIGURE AND INDEX NO.	PART NUMBER	DESCRIPTION							UNITS PER ASSY	USABLE ON CODE	
		1	2	3	4	5	6	7			
6A	5102277-503	CANOPY LATCH ASSEMBLY	-	-	-	-	-	-	-	1	
-1	5102277-501	Housing Assembly	-	-	-	-	-	-	-	1	
-2	6L2-FF	Nyliner (Thomson)	-	-	-	-	-	-	-	1	
-3	NAS395-4-1	Nut (Tinnerman)	-	-	-	-	-	-	-	3	
-4	5102277-14	Grip	-	-	-	-	-	-	-	1	D
-5	1601-0410	Rivet (Avex)	-	-	-	-	-	-	-	4	D
-6	5102277-502	Lever Assembly	-	-	-	-	-	-	-	1	B
-6a	5102277-504	Lever Assembly	-	-	-	-	-	-	-	1	C
-7	5102277-15	Washer	-	-	-	-	-	-	-	1	C
-8	MS20470AD4-6	Rivet	-	-	-	-	-	-	-	3	C
-9	5102277-1	Hook	-	-	-	-	-	-	-	1	
-10	5102277-4	Link	-	-	-	-	-	-	-	1	
-11	5102277-6	Guide	-	-	-	-	-	-	-	1	
-12	5102277-9	Spacer	-	-	-	-	-	-	-	4	
-13	102333-1	Handle	-	-	-	-	-	-	-	1	
-14	MS24693S-49	Screw	-	-	-	-	-	-	-	2	
-15	A-1014-A	Spring (Gerdes Products)	-	-	-	-	-	-	-	1	
	LE-026C-1	Spring, ALT. (Lee Spring Co.)	-	-	-	-	-	-	-	1	
-16	A-1015-A	Spring (Gerdes Products)	-	-	-	-	-	-	-	1	
	LE-037D-6	Spring, ALT. (Lee Spring Co.)	-	-	-	-	-	-	-	1	
-17	MS24665-132	Cotter Pin	-	-	-	-	-	-	-	2	
-18	MS24693S26	Screw	-	-	-	-	-	-	-	1	
-19	A3236-012-24A	Washer	-	-	-	-	-	-	-	1	
-20	AN526-1032 R22	Screw	-	-	-	-	-	-	-	2	
-21	AN960-516L	Washer	-	-	-	-	-	-	-	2	
-22	PC-47291	Rivet (DOT)	-	-	-	-	-	-	-	2	
-23	MS24693S75	Screw	-	-	-	-	-	-	-	2	
-24	AN960-10	Washer	-	-	-	-	-	-	-	4	
-25	MS20364-1032	Nut	-	-	-	-	-	-	-	4	
-26	AN970-3	Washer	-	-	-	-	-	-	-	2	
-27	AN960-616	Washer	-	-	-	-	-	-	-	5	
-28	AN6227B-8	"O" Ring	-	-	-	-	-	-	-	1	A
-29	NAS1368N-6B	Grommet	-	-	-	-	-	-	-	1	A
-30	AN6227B-7	"O" Ring	-	-	-	-	-	-	-	1	A
-31	5901013-501	Dust Cover Assembly (When Exhausted Use DC1)	-	-	-	-	-	-	-	1	A
	DC1	Dust Cover Assembly	-	-	-	-	-	-	-	1	E
-32	5901013-1	Dust Cap	-	-	-	-	-	-	-	1	A
	5901013-2	Seal	-	-	-	-	-	-	-	1	A
-33	AN6227B-10	"O" Ring	-	-	-	-	-	-	-	1	F
	MS28775-210	"O" Ring	-	-	-	-	-	-	-	1	G

(A) AA5-0310 thru AA5-0440.  
 (B) AA5-0001 thru AA5-0368.  
 (C) AA5-0369 and on. AA5B-0001 and on.  
 (D) AA5-0116. AA5-0127 thru AA5-0130.  
 AA5-0132 thru AA5-0144.  
 AA5-0146 and on. AA5B-0001 and on.  
 (E) AA5-0441 and on. AA5B-0001 and on.  
 (F) AA5-0310 thru AA5-0539.  
 (G) AA5-0540 and on. AA5B-0001 and on.

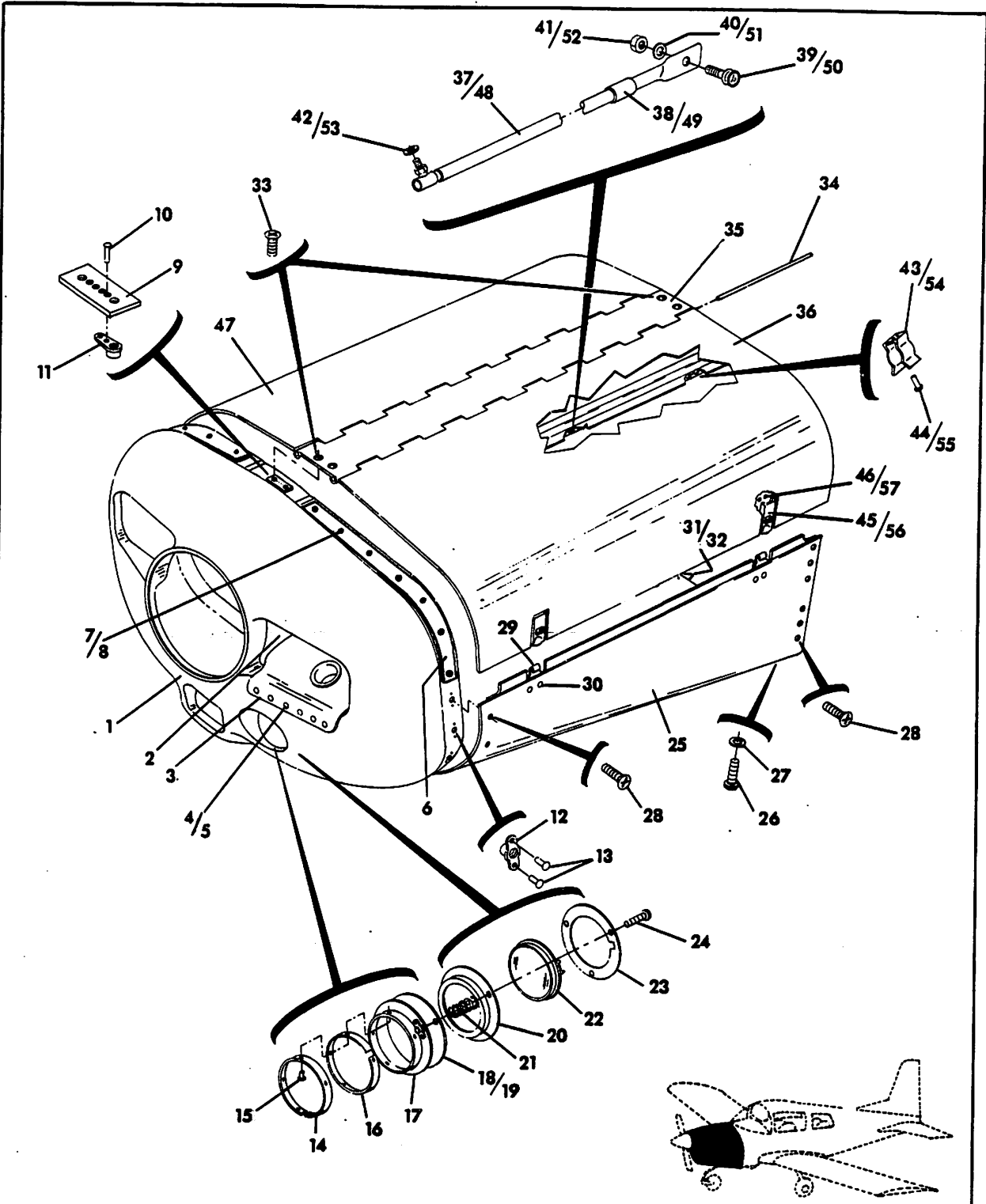

FIGURE 7. COWL ASSEMBLY & INSTALLATION  
(AA5-0001 thru AA5-0640)

FIGURE AND INDEX NO.	PART NUMBER	DESCRIPTION							UNITS PER ASSY	USABLE ON CODE
		1	2	3	4	5	6	7		
7		COWL ASSEMBLY & INSTALLATION (AA5-0001 thru AA5-0640)								
	5101022-501	Cowl Assembly - Forward	-	-	-	-	-	-	1	C
	5101022-502	Cowl Assembly - Forward	-	-	-	-	-	-	1	D
-1	5101022-1	Cowl	-	-	-	-	-	-	1	C
	5101022-4	Cowl (W/ Fiberglass Fairing)	-	-	-	-	-	-	1	D
-2	5101022-6	Baffle (Aluminum)	-	-	-	-	-	-	1	D
	5101022-5	Seal	-	-	-	-	-	-	1	D
	AN960-4	Washer (Next to-5 Seal)	-	-	-	-	-	-	8	D
	1601-0410	Rivet (Avex)	-	-	-	-	-	-	14	D
-3	5502037-501	Fairing Assembly	-	-	-	-	-	-	1	A
	5502037-503	Fairing Assembly	-	-	-	-	-	-	1	B
-4	MS20426A4-5	Rivet	-	-	-	-	-	-	6	
-5	AN960-4	Washer	-	-	-	-	-	-	6	
-6	5101022-3	Chafe Strip	-	-	-	-	-	-	2	
-7	1604-0412	Rivet (Avex)	-	-	-	-	-	-	14	
-8	AN960-4	Washer	-	-	-	-	-	-	14	
-9	5101022-2	Shim	-	-	-	-	-	-	1	C
-10	1204-0314	Rivet (Chobert)	-	-	-	-	-	-	4	
-11	NAS696A3	Nut Plate	-	-	-	-	-	-	2	
-12	NAS680A3	Nut Plate	-	-	-	-	-	-	14	
-13	1204-0306	Rivet (Chobert)	-	-	-	-	-	-	28	
-14	804003-2	Doubler	-	-	-	-	-	-	1	
-15	1601-0410	Rivet (Avex)	-	-	-	-	-	-	5	
-16	Y9132A	Vinyl Foam Tape (3 M Co.)	-	-	-	-	-	-	1	
-17	804003-501	Flange Assembly	-	-	-	-	-	-	1	
-18	101023-1	Cover Plate	-	-	-	-	-	-	1	
-19	AN526-832R9	Screw	-	-	-	-	-	-	3	
	804002-501	Landing Light Installation	-	-	-	-	-	-	NP	
-20	804003-3	Support	-	-	-	-	-	-	1	
-21	LC-045D-7	Spring (Lee Spring Co.)	-	-	-	-	-	-	3	
-22	4509	Lamp (G. E. or Westinghouse)	-	-	-	-	-	-	1	
-23	804003-4	Retainer	-	-	-	-	-	-	1	
-24	AN526-832R20	Screw	-	-	-	-	-	-	3	
-25	5101021-501	Cowl Assembly - Lower	-	-	-	-	-	-	1	
		ATTACHING PARTS								
-26	AN526-1032R8	Screw	-	-	-	-	-	-	6	
-27	AN960-10	Washer	-	-	-	-	-	-	6	
-28	MS24693-S272	Screw	-	-	-	-	-	-	26	
		-	-	-	*	-	-	-		
-29	102021-5	Hook	-	-	-	-	-	-	4	
-30	MS20426AD4-5	Rivet	-	-	-	-	-	-	8	
-31	5101021-10	Lip	-	-	-	-	-	-	2	
-32	1601-0410	Rivet (Avex)	-	-	-	-	-	-	6	
	5101020-501	Cowl Assembly - Upper	-	-	-	-	-	-	1	
		ATTACHING PARTS								
-33	MS24693-S272	Screw	-	-	-	-	-	-	4	
		-	-	-	*	-	-	-		

(Continued on Next Page)

FIGURE AND INDEX NO.	PART NUMBER	DESCRIPTION	UNITS PER ASSY	USABLE ON CODE
		1 2 3 4 5 6 7		
7		COWL ASSEMBLY & INSTALLATION (AA5-0001 thru AA5-0640) (Cont'd)		
-34	5101024-3	Pin - - - - -	2	
-35	5101020-504	Hinge Assembly - - - - -	1	
-36	5101020-503	Cowl Assembly, LH - - - - -	1	
	5101025-501	Support Rod Assembly, LH - - - - -	1	
-37	5101025-503	Tube Assembly, LH - - - - -	1	
-38	5101025-2	Tube (PVC) - - - - -	1	
-39	XX10376-12	Snap Stud (United Carr) - - - - -	1	
-40	AN960-8	Washer - - - - -	1	
-41	MS20364-832	Nut - - - - -	1	
-42	AN960-10	Washer - - - - -	1	
-43	C22146-017	Clip (Tinnerman) - - - - -	1	
-44	1601-0410	Rivet (Avex) - - - - -	2	
-45	51L1-1X1AA	Latch (Camloc) - - - - -	2	
-46	MS20470AD4-5	Rivet - - - - -	4	
-47	5101020-502	Cowl Assembly, RH - - - - -	1	
	5101025-502	Support Rod Assembly, RH - - - - -	1	
-48	5101025-504	Tube Assembly, RH - - - - -	1	
-49	5101025-2	Tube (PVC) - - - - -	1	
-50	XX10376-12	Snap Stud (United Carr) - - - - -	1	
-51	AN960-8	Washer - - - - -	1	
-52	MS20364-832	Nut - - - - -	1	
-53	AN960-10	Washer - - - - -	1	
-54	C22146-017	Clip (Tinnerman) - - - - -	1	
-55	1601-0410	Rivet (Avex) - - - - -	2	
-56	51L1-1X1AA	Latch (Camloc) - - - - -	2	
-57	MS20470AD4-5	Rivet - - - - -	4	
		(A) AA5-0001 thru AA5-0030. (B) AA5-0031 and on. All Spares. (C) AA5-0001 thru AA5-0105. AA5-0107 thru AA5-0110. AA5-0113 thru AA5-0115. AA5-0017 thru AA5-0119. AA5-0021 thru AA5-0124. AA5-0129 thru AA5-0131. AA5-0135 thru AA5-0136. AA5-0138 thru AA5-0140. (D) AA5-0106, 0111, 0112, 0116, 0120. AA5-0125 thru AA5-0128. AA5-0132 thru AA5-0134. AA5-0137, AA5-0141 and on.		

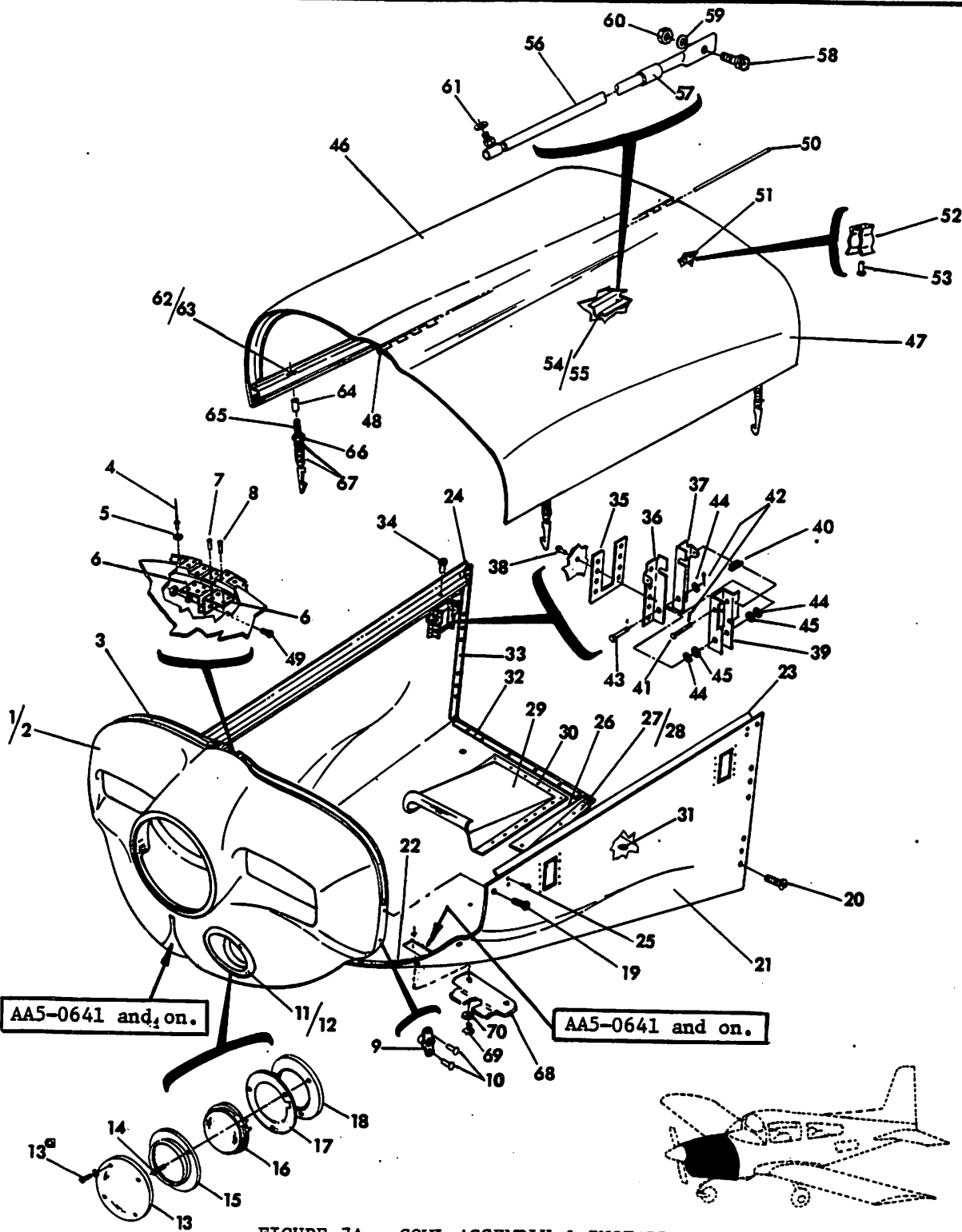

FIGURE 7A. COWL ASSEMBLY & INSTALLATION  
 (AA5-0641 and on)  
 (AA5B-0001 and on)

FIGURE AND INDEX NO.	PART NUMBER	DESCRIPTION							UNITS PER ASSY	USABLE ON CODE
		1	2	3	4	5	6	7		
7A		COWL ASSEMBLY & INSTALLATION (AA5-0641 and on) (AA5B-0001 and on)								
	5101034-501	Cowl Assembly - Forward	-	-	-	-	-	-	1	A
	5101034-502	Cowl Assembly - Forward	-	-	-	-	-	-	1	B
-1	5101034-1	Cowl - Forward	-	-	-	-	-	-	1	A
-2	5101034-2	Cowl - Forward	-	-	-	-	-	-	1	B
-3	5101034-3	Chafe Strip (Raybestos)	-	-	-	-	-	-	2	
-4	1604-0412	Rivet (Avdel)	-	-	-	-	-	-	6	
-5	AN960-4	Washer	-	-	-	-	-	-	6	
-6	5101036-2	Hinge Bracket	-	-	-	-	-	-	2	
-7	MS20426-A4-5	Rivet	-	-	-	-	-	-	4	
-8	MS20426A4-6	Rivet	-	-	-	-	-	-	4	
-9	NAS680-A08	Nut Plate	-	-	-	-	-	-	14	
-10	1204-0306	Rivet (Chobert)	-	-	-	-	-	-	28	
-11	NAS680-A08	Nut Plate	-	-	-	-	-	-	3	
-12	1204-0306	Rivet (Chobert)	-	-	-	-	-	-	6	
-13	5101035-1	Lens	-	-	-	-	-	-	1	
-13a	MS24694-S4	Screw	-	-	-	-	-	-	4	
	A3135-017-24A	Washer (Tinnerman)	-	-	-	-	-	-	4	
-14	MS35206-332	Screw	-	-	-	-	-	-	3	
-15	804003-502	Support Assembly	-	-	-	-	-	-	1	
-16	4509	Lamp (G.E. or Westinghouse)	-	-	-	-	-	-	1	
-17	804003-503	Retainer Assembly	-	-	-	-	-	-	1	
	804003-5,-6	Tape	-	-	-	-	-	-	1	
-18	804049-1	Seal	-	-	-	-	-	-	1	
	5101031-502	Cowl Assembly, Lower	-	-	-	-	-	-	1	A
	5101031-501	Cowl Assembly, Lower	-	-	-	-	-	-	1	B
		ATTACHING PARTS								
-19	MS24693-S50	Screw	-	-	-	-	-	-	14	
-20	MS24693-S50	Screw	-	-	-	-	-	-	26	
		* - - - -								
-21	5101031-10	Cowl - Lower	-	-	-	-	-	-	1	A
	5101031-1	Cowl - Lower	-	-	-	-	-	-	1	B
-22	5101031-5	Doubler	-	-	-	-	-	-	1	
-23	5101031-3	Former, LH	-	-	-	-	-	-	1	
-24	5101031-4	Former, RH	-	-	-	-	-	-	1	
-25	MS20426AD4-5	Rivet	-	-	-	-	-	-	8	
-26	5101031-2	Doubler	-	-	-	-	-	-	1	
-27	5101040-2	Seal	-	-	-	-	-	-	1	A
	5101040-1	Seal	-	-	-	-	-	-	1	B
	5101040-3	Seal, OPT.	-	-	-	-	-	-	1	
-28	1604-0412	Rivet (Avdel)	-	-	-	-	-	-	13	
	AN960-4L	Washer	-	-	-	-	-	-	13	
-29	5101041-2	Duct, RH - Cowl Exit	-	-	-	-	-	-	1	
	5101041-1	Duct, LH - Cowl Exit	-	-	-	-	-	-	1	
		ATTACHING PARTS								
-30	1604-0412	Rivet (Avdel)	-	-	-	-	-	-	20	
	AN960-4L	Washer	-	-	-	-	-	-	20	
		* - - - -								

(Continued on Next Page)

FIGURE AND INDEX NO.	PART NUMBER	DESCRIPTION							UNITS PER ASSY	USABLE ON CODE
		1	2	3	4	5	6	7		
7A		COWL ASSEMBLY & INSTALLATION (AA5-0641 and on) (AA5B-0001 and on) (Cont'd)								
-31	MS35490-20	Grommet, LH only	-	-	-	-	-	-	1	
-32	5101039-8	Doubler	-	-	-	-	-	-	2	
-33	5101039-6	Doubler	-	-	-	-	-	-	2	
-34	5101038-1	Guide Bushing	-	-	-	-	-	-	4	
	A867-017-3	Push Nut (Tinnerman)	-	-	-	-	-	-	4	
-35	5101031-7	Doubler	-	-	-	-	-	-	4	
-36	5101032-2	Angle, AFT.	-	-	-	-	-	-	1	
	5101032-4	Angle, LH, AFT.	-	-	-	-	-	-	1	
-37	5101032-4	Angle, AFT.	-	-	-	-	-	-	1	
	5101032-2	Angle, LH, AFT.	-	-	-	-	-	-	1	
	5101032-1	Angle, FWD.	-	-	-	-	-	-	1	
	5101032-3	Angle, LH, FWD.	-	-	-	-	-	-	1	
	5101032-3	Angle	-	-	-	-	-	-	1	
	5101032-1	Angle, LH, FWD.	-	-	-	-	-	-	1	
-38	MS20426AD4-5	Rivet	-	-	-	-	-	-	40	
-39	5101032-5	Handle	-	-	-	-	-	-	4	
-40	LE026C-00	Spring (Lee Spring Co.)	-	-	-	-	-	-	8	
-41	MS20392-1C33	Clevis Pin	-	-	-	-	-	-	4	
-42	MS24665-132	Cotter Pin	-	-	-	-	-	-	8	
-43	MS20392-2C43	Clevis Pin	-	-	-	-	-	-	4	
-44	AN960-10L	Washer	-	-	-	-	-	-	12	
-45	AN960-10	Washer	-	-	-	-	-	-	8	
	5101028-501	Cowl Assembly - Upper	-	-	-	-	-	-	1	
-46	5101028-502	Cowl Assembly, RH	-	-	-	-	-	-	1	
-47	5101028-503	Cowl Assembly, LH	-	-	-	-	-	-	1	
-48	5101030-501	Hinge Assembly	-	-	-	-	-	-	1	
		ATTACHING PARTS								
-49	AN3-4A	Bolt	-	-	-	-	-	-	4	
	AN960-10	Washer	-	-	-	-	-	-	4	
	MS20364-1032	Nut	-	-	-	-	-	-	4	
		- - - - *								
-50	5101027-4	Pin	-	-	-	-	-	-	1	
-51	5101028-10	Doubler	-	-	-	-	-	-	2	
-52	C22146-017	Clip (Tinnerman)	-	-	-	-	-	-	2	
-53	MS20426AD4-5	Rivet	-	-	-	-	-	-	4	
	5101028-504	Support Assembly	-	-	-	-	-	-	2	
-54	5101028-9	Support	-	-	-	-	-	-	2	
-55	NAS680A3	Nut Plate	-	-	-	-	-	-	2	
	MS20470AD3-4	Rivet	-	-	-	-	-	-	4	
	5101025-501	Support Rod Assembly, LH	-	-	-	-	-	-	1	
	5101025-502	Support Rod Assembly, RH	-	-	-	-	-	-	1	
-56	5101025-503	Tube Assembly, LH	-	-	-	-	-	-	1	
	5101025-504	Tube Assembly, RH	-	-	-	-	-	-	1	
-57	5101025-2	Tube (PVC)	-	-	-	-	-	-	2	
-58	XX10376-12	Snap Stud (United Carr)	-	-	-	-	-	-	2	
-59	AN960-8	Washer	-	-	-	-	-	-	2	

(Continued on Next Page)

FIGURE AND INDEX NO.	PART NUMBER	DESCRIPTION							UNITS PER ASSY	USABLE ON CODE	
		1	2	3	4	5	6	7			
7A		COWL ASSEMBLY & INSTALLATION (AA5-0641 and on) (AA5B-0001 and on) (Cont'd)									
-60	MS20364-832	Nut	-	-	-	-	-	-	2		
-61	AN960-10	Washer	-	-	-	-	-	-	2		
-62	NAS680-A6	Nut Plate	-	-	-	-	-	-	4		
-63	1601-0410	Rivet (Avex)	-	-	-	-	-	-	8		
-64	5101038-2	Spacer	-	-	-	-	-	-	4		
	5101029-501	Latch Pin Assembly	-	-	-	-	-	-	4		
-65	5101029-1	Pin	-	-	-	-	-	-	4		
-66	AN316-6R	Nut	-	-	-	-	-	-	4		
-67	5901015-1	Retainer-spring	-	-	-	-	-	-	4		
	LC-045H-7	Spring (Lee Spring Co.)	-	-	-	-	-	-	4		
-68	5101042-1	Panel - Access	-	-	-	-	-	-	1	A	
-69	AN526-1032R8	Screw	-	-	-	-	-	-	6	A	
-70	AN960-10L	Washer	-	-	-	-	-	-	6	A	
		(A)	AA5-0641 and on.								
		(B)	AA5B-0001 and on.								



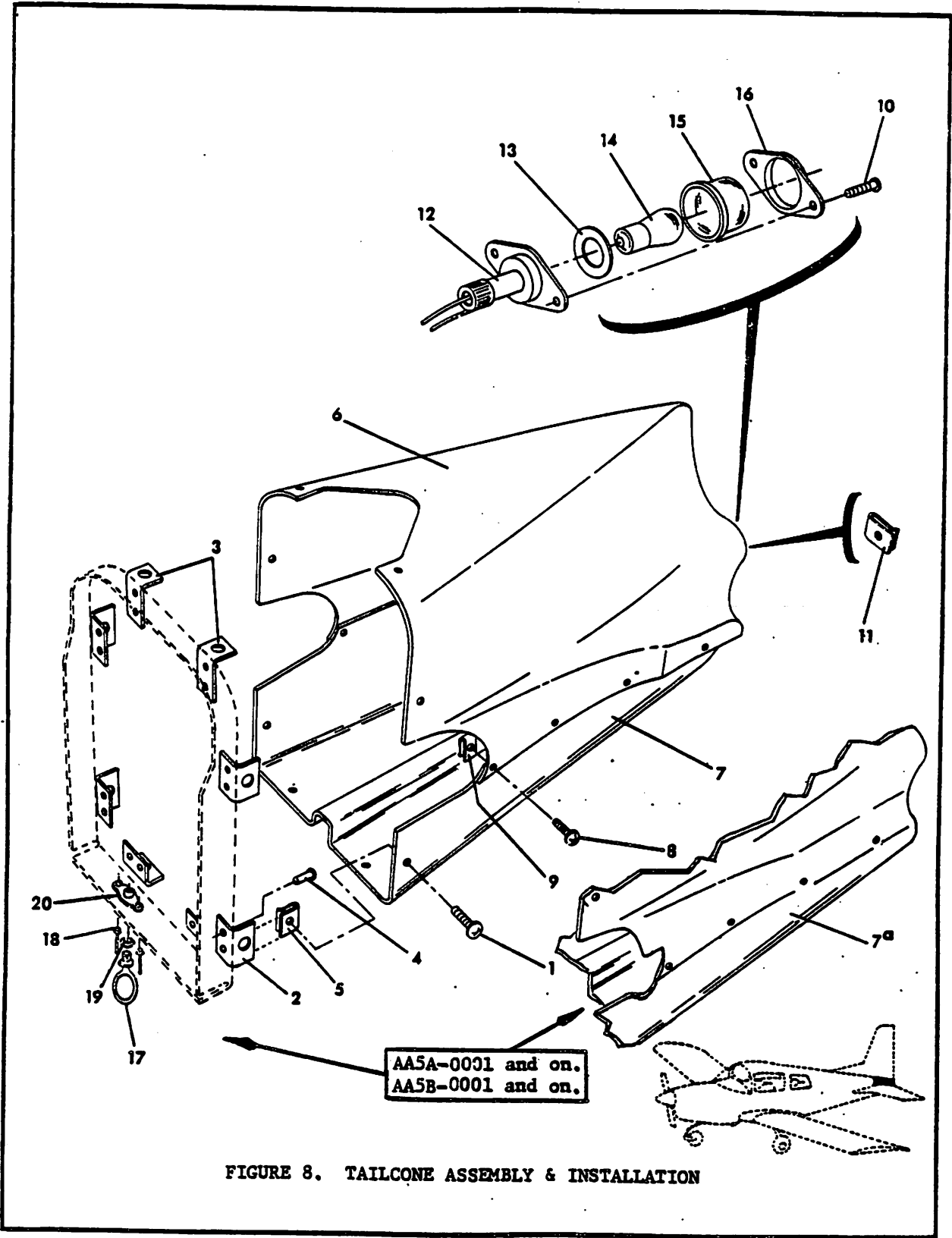

FIGURE 8. TAILCONE ASSEMBLY & INSTALLATION

FIGURE AND INDEX NO.	PART NUMBER	DESCRIPTION							UNITS PER ASSY	USABLE ON CODE
		1	2	3	4	5	6	7		
8		TAILCONE ASSEMBLY & INSTALLATION								
	5103011-501	Tailcone Assembly - - - - -							1	C
	5103012-501	Tailcone Assembly - - - - -							1	D
		ATTACHING PARTS								
-1	AES1021Z6-6	Screw - - - - -							8	
-2	102316-1	Bracket (In fuselage assembly) - - - - -							6	
-3	102316-5	Bracket, LH (In fuselage assembly) - - - - -							1	
	102316-4	Bracket, RH (In fuselage assembly) - - - - -							1	
-4	1601-0410	Rivet (Avex) (In fuselage assembly) - - - - -							16	
-5	A1784-6Z-1	Speed Nut (In fuselage assembly) - - - - -							8	
		- - - * - - -								
-6	5103011-1	Tailcone Half (Upper) - - - - -							1	C
	5103012-1	Tailcone Half (Upper) - - - - -							1	D
-7	5103011-2	Tailcone Half (Lower) - - - - -							1	C
-7a	5103012-2	Tailcone Half (Lower) - - - - -							1	D
-8	AES1021A-6-6	Screw - - - - -							10	
-9	NAS395-4-1	Nutclip - - - - -							10	
	A2064-A1777	Light Assembly (Grimes) - - - - -							1	A
	A2064-A-1-1777	Light Assembly (Grimes) - - - - -							1	B
-10	AES1021Z4-8	Screw - - - - -							2	
-11	A-15263-4Z-1	Speed Nut (Tinnerman) - - - - -							2	
-12	A-3510	Base & Lampholder Assembly (Grimes) - - - - -							1	
-13	A-2109-3	Gasket (Grimes) - - - - -							1	
-14	1777	Lamp, 26 C.P., 12.8 Volts - - - - -							1	
-15	A-4513-1	Lens, Clear (Grimes) - - - - -							1	
-16	A-2108-A	Retainer (Grimes) - - - - -							1	
-17	901033-1	Eye Bolt - - - - -							1	D
		ATTACHING PARTS								
-18	1601-0410	Rivet (Avex) - - - - -							2	D
-19	AN960-516L	Washer - - - - -							1	D
-20	NAS680A5	Nutplate - - - - -							1	D
		- - - * - - -								
		(A) AA5-0001 thru AA5-0566.								
		(B) AA5-0567 and on. AA5B-0001 and on. AA5A-0001 and on.								
		(C) AA5-0001 and on.								
		(D) AA5B-0001 and on. AA5A-0001 and on.								

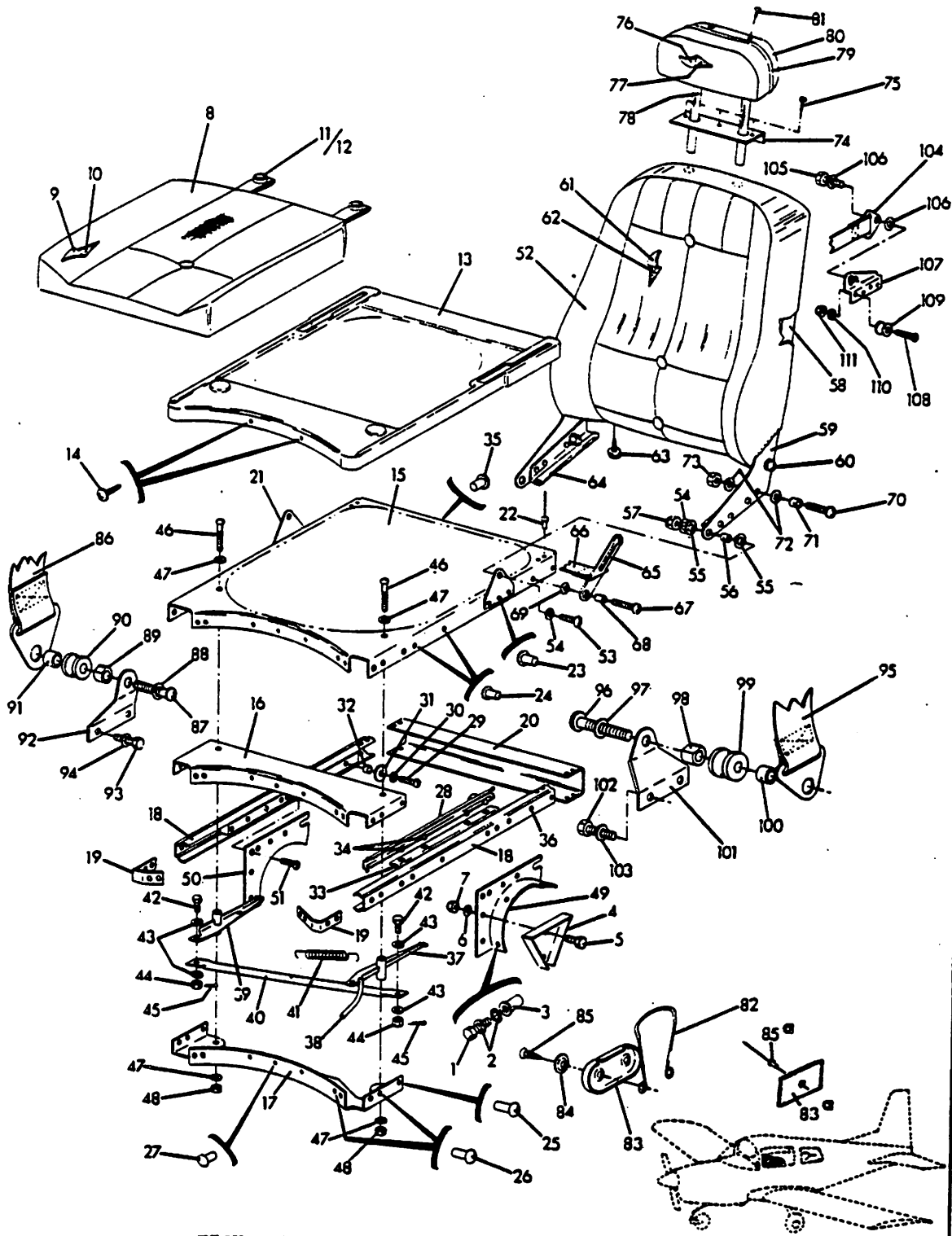

FIGURE 9. FRONT SEAT ASSEMBLY & INSTALLATION  
(AA5-0001 thru AA5-0405)

FIGURE AND INDEX NO.	PART NUMBER	DESCRIPTION							UNITS PER ASSY	USABLE ON CODE
		1	2	3	4	5	6	7		
9		FRONT SEAT ASSEMBLY & INSTALLATION (AA5-0001 thru AA5-0405)								
	5102326-501	Seat Assembly, LH	-	-	-	-	-	-	1	C
	5102326-502	Seat Assembly, RH	-	-	-	-	-	-	1	C
	5102326-507	Seat Assembly, LH	-	-	-	-	-	-	1	D
	5102326-508	Seat Assembly, RH	-	-	-	-	-	-	1	D
		ATTACHING PARTS								
-1	AN3-6A	Bolt	-	-	-	-	-	-	12	
-2	MS35333-39	Washer	-	-	-	-	-	-	12	
	MS35333-39	Washer (Under Support)	-	-	-	-	-	-	12	
-3	S10-266	Rivnut (BFG) (In Spar Assembly)	-	-	-	-	-	-	12	
-4	5102332-1	Reinforcement	-	-	-	-	-	-	4	
-5	AN3-4A	Bolt	-	-	-	-	-	-	8	
-6	AN960-10L	Washer	-	-	-	-	-	-	8	
-7	MS20364-1032	Nut	-	-	-	-	-	-	8	
		- - - - *								
-8	5102326-503	Cushion Assembly - Seat	-	-	-	-	-	-	2	C
	5102326-509	Cushion Assembly - Seat	-	-	-	-	-	-	2	D
-9	5102326-1	Cover	-	-	-	-	-	-	1	C
-9a	5102326-11	Cover	-	-	-	-	-	-	1	D
-10	5102326-2	Pad	-	-	-	-	-	-	1	
-10a	5102326-12	Pad	-	-	-	-	-	-	1	D
-11	XS-10128	Button (United Carr)	-	-	-	-	-	-	2	
-12	XS-10224	Socket (United Carr)	-	-	-	-	-	-	2	
-13	5102326-6	Cover	-	-	-	-	-	-	1	
-14	AES1021Z6-8	Screw	-	-	-	-	-	-	4	
	5102328-501	Seat Bottom Assembly	-	-	-	-	-	-	1	
-15	5102328-5	Pan	-	-	-	-	-	-	1	
-16	5102328-1	Brace	-	-	-	-	-	-	1	
-17	5102328-25	Brace	-	-	-	-	-	-	1	
-18	5102328-6	Track - Outer	-	-	-	-	-	-	2	
-19	5102328-9	Clip	-	-	-	-	-	-	2	
-20	5102328-2	Brace	-	-	-	-	-	-	1	
-21	5102328-8	Gusset	-	-	-	-	-	-	2	
-22	CR2249-4-3	Rivet (Cherry)	-	-	-	-	-	-	4	
	CR2249-4-2	Rivet (Cherry)	-	-	-	-	-	-	4	
-23	MS20426AD5-7	Rivet	-	-	-	-	-	-	6	
-24	MS20426AD4-4	Rivet	-	-	-	-	-	-	4	
-25	MS20470AD5-6	Rivet	-	-	-	-	-	-	2	
-26	MS20470AD5-7	Rivet	-	-	-	-	-	-	8	
-27	MS20470AD4-5	Rivet	-	-	-	-	-	-	3	
	5102328-508	Inner Track Assembly	-	-	-	-	-	-	2	
-28	5102328-7	Track - Inner	-	-	-	-	-	-	1	
	AN23-8	Bolt	-	-	-	-	-	-	1	E
-29	AN24-9A	Bolt - Clevis	-	-	-	-	-	-	1	F
	1204-0306	Rivet (Avdel)	-	-	-	-	-	-	4	F
-30	AN960-10	Washer	-	-	-	-	-	-	1	E

(Continued on Next Page)

FIGURE AND INDEX NO.	PART NUMBER	DESCRIPTION							UNITS PER ASSY	USABLE ON CODE
		1	2	3	4	5	6	7		
9		FRONT SEAT ASSEMBLY & INSTALLATION (AA5-0001 thru AA5-0405) (Cont'd)								
-31	901035-1	Washer	-	-	-	-	-	-	1	F
-32	5102328-24	Spacer	-	-	-	-	-	-	1	E
	5102328-24	Bushing	-	-	-	-	-	-	1	F
	K7000-3-6	Clinch Nut (Kaynar)	-	-	-	-	-	-	2	E
-33	102348-1	Retainer	-	-	-	-	-	-	2	
-34	Grade No. 4	Steel Ball	-	-	-	-	-	-	16	
-35	MS20470AD4-4	Rivet	-	-	-	-	-	-	6	
-36	K7000-3-6	Clinch Nut (Kaynar)	-	-	-	-	-	-	2	E
	NAS697A4	Nut Plate	-	-	-	-	-	-	2	F
-37	5102328-505	Pawl Assembly, LH	-	-	-	-	-	-	1	
	5102328-506	Pawl Assembly, RH	-	-	-	-	-	-	1	
-38	D4410	Hole Plug (Stimpson)	-	-	-	-	-	-	1	
-39	5102328-507	Pawl Assembly (Inboard)	-	-	-	-	-	-	1	
-40	5102328-10	Link	-	-	-	-	-	-	1	
-41	LE-055F-5	Spring (Lee Spring Co.)	-	-	-	-	-	-	1	
-42	AN23-8	Bolt	-	-	-	-	-	-	2	
-43	AN960-10L	Washer	-	-	-	-	-	-	4	
-44	AN320-3	Nut	-	-	-	-	-	-	2	
-45	MS24665-132	Cotter Pin	-	-	-	-	-	-	2	
-46	MS35207-270	Screw	-	-	-	-	-	-	2	
-47	AN960-10L	Washer	-	-	-	-	-	-	4	
-48	MS20364-1032	Nut	-	-	-	-	-	-	2	
-49	5102329-3	Support - Seat, LH - Outboard	-	-	-	-	-	-	1	
	5102329-2	Support - Seat, RH - Outboard	-	-	-	-	-	-	1	
-50	5102329-1	Support - Seat, LH - Inboard	-	-	-	-	-	-	1	
	5102329-4	Support - Seat, RH - Inboard	-	-	-	-	-	-	1	
	MS24693S271	Bolt	-	-	-	-	-	-	2	E
-51	AN24-8A	Bolt - Clevis	-	-	-	-	-	-	2	F
-52	5102326-504	Back Assembly - Seat	-	-	-	-	-	-	1	C
	5102326-510	Back Assembly - Seat	-	-	-	-	-	-	1	D
		ATTACHING PARTS								
-53	NAS221-10	Screw	-	-	-	-	-	-	2	
-54	AN960-10L	Washer	-	-	-	-	-	-	4	
-55	AN960-416L	Washer	-	-	-	-	-	-	4	
-56	5102328-23	Spacer	-	-	-	-	-	-	2	
-57	MS20364-1032	Nut	-	-	-	-	-	-	2	
		- * -								
-58	5102328-502	Back Frame Assembly, Upper	-	-	-	-	-	-	1	
-59	5102328-504	Back Frame Assembly, Lower	-	-	-	-	-	-	1	
-60	NAS221-17	Screw	-	-	-	-	-	-	4	
	AN960-10L	Washer	-	-	-	-	-	-	4	
	AN970-3	Washer	-	-	-	-	-	-	4	
	MS20364-1032	Nut	-	-	-	-	-	-	4	
-61	5102326-4	Cover	-	-	-	-	-	-	1	C
	5102326-13	Cover	-	-	-	-	-	-	1	D

(Continued on Next Page)

FIGURE AND INDEX NO.	PART NUMBER	DESCRIPTION							UNITS PER ASSY	USABLE ON CODE
		1	2	3	4	5	6	7		
9		FRONT SEAT ASSEMBLY & INSTALLATION (AA5-0001 thru AA5-0405) (Cont'd)								
-62	5102326-5	Pad	-	-	-	-	-	-	1	
-63	XX-10362	Stud (United Carr)	-	-	-	-	-	-	2	
-64	AES404-1	Moulding - Rubber (Kismet Products)	-	-	-	-	-	-	2	
-65	5102328-22	Support	-	-	-	-	-	-	2	
-66	5102326-505	Strap Assembly	-	-	-	-	-	-	1	
-67	NAS221-9	Screw	-	-	-	-	-	-	2	C
	NAS221-10	Screw	-	-	-	-	-	-	2	D
-68	5102328-23	Bushing	-	-	-	-	-	-	2	
-69	AN960-10	Washer	-	-	-	-	-	-	2	C
	AN970-3	Washer	-	-	-	-	-	-	2	D
-70	NAS221-13	Screw	-	-	-	-	-	-	2	
-71	5102328-23	Spacer	-	-	-	-	-	-	2	
-72	AN960-10	Washer	-	-	-	-	-	-	4	
-73	MS20364-1032	Nut	-	-	-	-	-	-	2	
	5804003-501	Headrest Assembly, OPT.	-	-	-	-	-	-	1	
-74	5804002-1	Escutcheon, OPT.	-	-	-	-	-	-	1	
-75	AES102124-6	Screw, OPT.	-	-	-	-	-	-	3	
-76	5804003-6	Cover	-	-	-	-	-	-	1	
-77	5804003-5	Pad	-	-	-	-	-	-	1	
-78	5804003-3	Tubing (Heat Shrink)	-	-	-	-	-	-	2	
-79	AES413-1	Moulding (20.5 inches) (Sackner Products)	-	-	-	-	-	-	1	
-80	5804003-4	Cover - Back	-	-	-	-	-	-	1	
-81	AES102124-6	Screw	-	-	-	-	-	-	5	
-82	8769517	Clip (Midland Spring Company)	-	-	-	-	-	-	2	
-83	804035-3	Cover	-	-	-	-	-	-	2	
-83a	804035-1	Plate	-	-	-	-	-	-	2	
		ATTACHING PARTS								
-84	AES1300-1	Washer	-	-	-	-	-	-	4	
-85	AES1022A8-8B	Screw	-	-	-	-	-	-	4	
-85a	1601-0410	Rivet (Avex)	-	-	-	-	-	-	2	
		* - - - -								
-86	447399-1	Belt Assembly (W/Buckle) (Cummings & Sanders)	-	-	-	-	-	-	2	A
	500363-501	Belt Assembly (W/Buckle) (American Safety)	-	-	-	-	-	-	2	B
		ATTACHING PARTS								
-87	NAS222-27	Screw	-	-	-	-	-	-	2	
-88	AN960-416L	Washer	-	-	-	-	-	-	2	
-89	5102331-8	Spacer	-	-	-	-	-	-	2	
-90	AES201-2	Spacer	-	-	-	-	-	-	2	
-91	5102331-7	Spacer	-	-	-	-	-	-	2	
	10214-1	Spacer (Over 5102331-7 Spacers)	-	-	-	-	-	-	2	A
		* - - - -								
-92	5102331-4	Bracket	-	-	-	-	-	-	2	
	5102331-501	Support Assembly (Ref. Fig. 1)	-	-	-	-	-	-	1	
-93	AN3-11A	Bolt	-	-	-	-	-	-	4	
-94	AN960-10L	Washer	-	-	-	-	-	-	4	

(Continued on Next Page)

FIGURE AND INDEX NO.	PART NUMBER	DESCRIPTION							UNITS PER ASSY	USABLE ON CODE
		1	2	3	4	5	6	7		
9		FRONT SEAT ASSEMBLY & INSTALLATION (AA5-0001 thru AA5-0405) (Cont'd)								
-95	447399-2	Lap Belt Assembly (W/O Buckle) (Cummings and Sanders) - - - - -							2	A
	500363-502	Lap Belt Assembly (W/O Buckle) (American Safety) - - - - -							2	B
		ATTACHING PARTS								
-96	NAS222-35	Screw - - - - -							2	
-97	AN960-416L	Washer - - - - -							2	
-98	5102331-8	Spacer - - - - -							2	
-99	AES201-2	Spacer - - - - -							2	
-100	5102331-7	Spacer - - - - -							2	
	10214-2	Spacer (Over 5102331-7 Spacers) - - - - -							2	A
		- * - - -								
-101	5102331-4	Bracket - - - - -							2	
-102	AN3-11A	Bolt - - - - -							4	
-103	AN960-10L	Washer - - - - -							4	
-104	447399-3	Belt Assembly (Cummings and Sanders) - - - - -							2	A
	500363-503	Belt Assembly - Shoulder (American Safety) - - - - -							2	B
-105	AN5-6A	Bolt - - - - -							2	
-106	AN960-516	Washer - - - - -							4	
-107	804037-502	Plate Assembly, RH (In Fuselage Assembly) - - - - -							1	
	804037-501	Plate Assembly, LH (In Fuselage Assembly) - - - - -							1	
-108	MS24694S59	Screw - - - - -							8	
-109	AES201-6	Spacer - Honeycomb - - - - -							8	
-110	AN960-10	Washer - - - - -							8	
-111	MS20364-1032	Nut - - - - -							8	
		(A) AA5-0001 thru AA5-0034.								
		(B) AA5-0035 and on.								
		(C) AA5-0001 thru AA5-0154.								
		(D) AA5-0155 and on.								
		(E) AA5-0001 thru AA5-0089.								
		(F) AA5-0090 and on.								
		All Spares.								

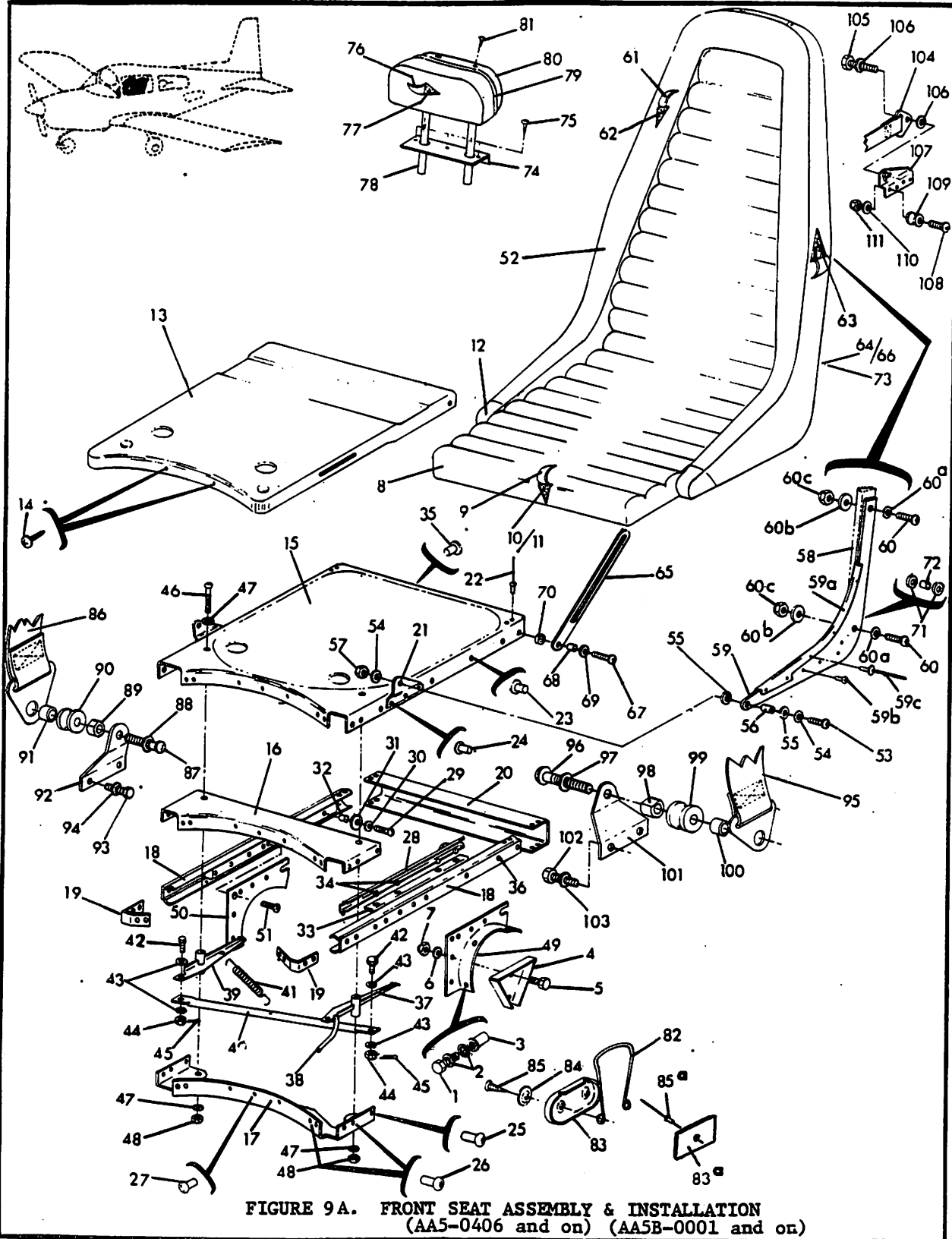

FIGURE 9A. FRONT SEAT ASSEMBLY & INSTALLATION  
(AA5-0406 and on) (AA5B-0001 and on)



FIGURE AND INDEX NO.	PART NUMBER	DESCRIPTION							UNITS PER ASSY	USABLE ON CODE
		1	2	3	4	5	6	7		
9A		FRONT SEAT ASSEMBLY & INSTALLATION (AA5-0406 and on) (AA5B-0001 and on)								
	5102349-501	Seat Assembly, LH, STD. - - - - -							1	C
	5102349-502	Seat Assembly, RH, STD. - - - - -							1	C
	5102349-507	Seat Assembly, LH, OPT. - - - - -							1	C
	5102349-508	Seat Assembly, RH, OPT. - - - - -							1	C
	5102340-501	Seat Assembly, LH, STD. - - - - -							1	D
	5102340-502	Seat Assembly, RH, STD. - - - - -							1	D
	5102340-503	Seat Assembly, LH, OPT. - - - - -							1	D
	5102340-504	Seat Assembly, RH, OPT. - - - - -							1	D
		ATTACHING PARTS								
-1	AN3-6A	Bolt - - - - -							12	
-2	MS35333-39	Washer - - - - -							12	
	MS35333-39	Washer (Under Support) - - - - -							12	
-3	S10-266	Rivnut (BFG) (In Spar Assembly) - - - - -							12	
-4	5102332-1	Reinforcement - - - - -							4	
-5	AN3-4A	Bolt - - - - -							8	
-6	AN960-10L	Washer - - - - -							8	
-7	MS20364-1032	Nut - - - - -							8	
		- - - * - - -								
-8	5102349-503	Cushion Assembly - Seat, STD. - - - - -							1	C
	5102349-506	Cushion Assembly - Seat, OPT. - - - - -							1	C
	5102340-505	Seat Base Assembly, STD. - - - - -							1	D
	5102340-506	Seat Base Assembly, OPT. - - - - -							1	D
-9	5102349-1	Cover, STD. - - - - -							1	C
	5102340-1	Bolster Cover - - - - -							1	D
	5102349-11	Cover, OPT. - - - - -							1	
-10	5102349-2	Pad - - - - -							1	C
	5102340-2,-3	Foam Pad - - - - -							2	D
	5102340-4	Material Insert, STD. - - - - -							1	D
	5102340-5	Vinyl Insert, OPT. - - - - -							1	D
-11	5102349-3	Backing - - - - -							1	C
	5102340-6	Backing - - - - -							1	D
-12	5102349-10	Cap - - - - -							2	
-13	5102349-8	Cover - - - - -							1	
-14	AES1021Z6-8	Screw - - - - -							4	
	5102328-509	Seat Bottom Assembly - - - - -							1	
-15	5102328-29	Pan - - - - -							1	
-16	5102328-1	Brace - - - - -							1	
-17	5102328-25	Brace - - - - -							1	
-18	5102328-28	Track - Outer - - - - -							2	
-19	5102328-9	Clip - - - - -							2	
-20	5102328-2	Brace - - - - -							1	
-21	5102328-27	Bracket, LH - - - - -							1	
	5102328-26	Bracket, RH - - - - -							1	
-22	CR2249-4-3	Rivet (Cherry) - - - - -							4	
	CR2249-4-2	Rivet (Cherry) - - - - -							4	

(Continued on Next Page)

FIGURE AND INDEX NO.	PART NUMBER	DESCRIPTION							UNITS PER ASSY	USABLE ON CODE
		1	2	3	4	5	6	7		
9A		FRONT SEAT ASSEMBLY & INSTALLATION (AA5-0406 and on) (AA5B-0001 and on) (Cont'd)								
-23	MS20470AD5-7	Rivet	-	-	-	-	-	-	6	
-24	MS20470AD4-4	Rivet	-	-	-	-	-	-	6	
-25	MS20470AD5-6	Rivet	-	-	-	-	-	-	2	
-26	MS20470AD5-7	Rivet	-	-	-	-	-	-	8	
-27	MS20470AD4-5	Rivet	-	-	-	-	-	-	3	
	5102328-508	Inner Track Assembly	-	-	-	-	-	-	2	
-28	5102328-7	Track - Inner	-	-	-	-	-	-	1	
-29	AN24-9A	Bolt - Clevis	-	-	-	-	-	-	1	
	1204-0306	Rivet (Avdel)	-	-	-	-	-	-	4	
-30	AN960-10	Washer	-	-	-	-	-	-	1	
-31	901035-1	Washer	-	-	-	-	-	-	1	
-32	5102328-24	Spacer	-	-	-	-	-	-	1	
	K7000-3-6	Clinch Nut (Kaynar)	-	-	-	-	-	-	2	
-33	102348-1	Retainer	-	-	-	-	-	-	2	
-34	Grade No. 4	Steel Ball (Bearings, Inc.)	-	-	-	-	-	-	16	
-35	MS20470AD4-4	Rivet	-	-	-	-	-	-	6	
-36	K7000-3-6	Clinch Nut (Kaynar)	-	-	-	-	-	-	2	
	NAS6974A	Nut Plate	-	-	-	-	-	-	2	
-37	5102328-505	Pawl Assembly, LH	-	-	-	-	-	-	1	
	5102328-506	Pawl Assembly, RH	-	-	-	-	-	-	1	
-38	D4410	Hole Plug (Stimpson)	-	-	-	-	-	-	1	
-39	5102328-507	Pawl Assembly (Inboard)	-	-	-	-	-	-	1	
-40	5102328-10	Link	-	-	-	-	-	-	1	
-41	LE-055F-5	Spring (Lee Spring Company)	-	-	-	-	-	-	1	
-42	AN23-8	Bolt	-	-	-	-	-	-	2	
-43	AN960-10L	Washer	-	-	-	-	-	-	4	
-44	AN320-3	Nut	-	-	-	-	-	-	2	
-45	MS24665-132	Cotter Pin	-	-	-	-	-	-	2	
-46	MS35207-270	Screw	-	-	-	-	-	-	2	
-47	AN960-10L	Washer	-	-	-	-	-	-	4	
-48	MS20364-1032	Nut	-	-	-	-	-	-	2	
-49	5102329-3	Support - Seat, LH, Outboard	-	-	-	-	-	-	1	
	5102329-2	Support - Seat, RH, Outboard	-	-	-	-	-	-	1	
-50	5102329-1	Support - Seat, LH, Inboard	-	-	-	-	-	-	1	
	5102329-4	Support - Seat, RH, Inboard	-	-	-	-	-	-	1	
-51	AN24-8A	Bolt - Clevis	-	-	-	-	-	-	2	
-52	5102349-504	Back Assembly - Seat, STD.	-	-	-	-	-	-	1	C
	5102349-509	Back Assembly - Seat, OPT.	-	-	-	-	-	-	1	C
	5102340-507	Back Assembly - Seat, STD.	-	-	-	-	-	-	1	D
	5102340-508	Back Assembly - Seat, OPT.	-	-	-	-	-	-	1	D
		ATTACHING PARTS								
-53	NAS221-10	Screw	-	-	-	-	-	-	2	
-54	AN960-10L	Washer	-	-	-	-	-	-	4	
-55	AN960-416L	Washer	-	-	-	-	-	-	4	
-56	5102328-23	Spacer	-	-	-	-	-	-	2	

(Continued on Next Page)

FIGURE AND INDEX NO.	PART NUMBER	DESCRIPTION							UNITS PER ASSY	USABLE ON CODE
		1	2	3	4	5	6	7		
9A		FRONT SEAT ASSEMBLY & INSTALLATION (AA5-0406 and on) (AA5B-0001 and on) (Cont'd)								
-57	MS20364-1032	Nut	-	-	-	-	-	-	2	
			-	-	*	-	-	-		
-58	5102324-501	Back Frame Assembly - Seat	-	-	-	-	-	-	1	
-59	5102324-5	Gusset	-	-	-	-	-	-	2	
-59a	5102324-9	Cap, LH	-	-	-	-	-	-	1	
	5102324-10	Cap, RH	-	-	-	-	-	-	1	
-59b	MS20470AD4-6	Rivet	-	-	-	-	-	-	12	
-59c	1601-0410	Rivet	-	-	-	-	-	-	6	
-60	NAS221-17	Screw	-	-	-	-	-	-	4	
-60a	AN960-10L	Washer	-	-	-	-	-	-	4	
-60b	AN970-3	Washer	-	-	-	-	-	-	4	
-60c	MS20364-1032	Nut	-	-	-	-	-	-	4	
-61	5102349-4	Cover	-	-	-	-	-	-	1	C
	5102340-10	Cover	-	-	-	-	-	-	1	D
-62	5102349-5	Pad	-	-	-	-	-	-	1	C
	5102340-8,9	Foam Pad	-	-	-	-	-	-	2	D
	5102340-11	Material Insert, STD.	-	-	-	-	-	-	1	D
	5102340-12	Vinyl Insert, OPT.	-	-	-	-	-	-	1	D
	5102340-13	Kidney Pad	-	-	-	-	-	-	1	D
	5102340-14	Bolster Pad	-	-	-	-	-	-	1	D
-63	5102349-7	Web	-	-	-	-	-	-	1	C
	5102340-15	Web	-	-	-	-	-	-	1	D
-64	5102349-505	Back Cover Assembly - Seat	-	-	-	-	-	-	2	
-65	5102328-22	Support	-	-	-	-	-	-	2	
-66	5102349-9	Pocket	-	-	-	-	-	-	2	
-67	NAS221-12	Screw	-	-	-	-	-	-	2	
-68	5102328-23	Spacer	-	-	-	-	-	-	2	
-69	AN960-10L	Washer	-	-	-	-	-	-	2	
-70	5102324-3	Spacer	-	-	-	-	-	-	2	
-71	AN960-416	Washer (Inside Frame)	-	-	-	-	-	-	4	
-72	5102324-4	Spacer (Inside Frame)	-	-	-	-	-	-	2	
-73	5102349-6	Cover	-	-	-	-	-	-	2	
	5804003-501	Headrest Assembly, OPT.	-	-	-	-	-	-	1	A
	5804003-503	Headrest Assembly, OPT.	-	-	-	-	-	-	1	B
		ATTACHING PARTS								
-74	5804002-1	Escutcheon, OPT.	-	-	-	-	-	-	1	
-75	AES1021Z4-6	Screw, OPT.	-	-	-	-	-	-	3	
			-	-	*	-	-	-		
-76	5804003-6	Cover	-	-	-	-	-	-	1	
-77	5804003-5	Pad	-	-	-	-	-	-	1	
-78	5804003-3	Tubing (Heat Shrink)	-	-	-	-	-	-	2	A
	5804003-8	Tubing	-	-	-	-	-	-	2	B
-79	AES413-1	Moulding (20.5 inches) (Sackner Products)	-	-	-	-	-	-	1	
-80	5804003-4	Cover - Back	-	-	-	-	-	-	1	
-81	AES1021Z4-6	Screw	-	-	-	-	-	-	5	

(Continued on Next Page)

FIGURE AND INDEX NO.	PART NUMBER	DESCRIPTION							UNITS PER ASSY	USABLE ON CODE
		1	2	3	4	5	6	7		
9A		<b>FRONT SEAT ASSEMBLY &amp; INSTALLATION</b>								
		(AA5-0406 and on) (AA5B-0001 and on) (Cont'd)								
-82	8769517	Clip (Midland Spring Company)	-	-	-	-	-	-	2	
-83	804035-3	Cover	-	-	-	-	-	-	2	
-83a	804035-1	Cover Plate	-	-	-	-	-	-	2	
		<b>ATTACHING PARTS</b>								
-84	AES1300-1	Washer	-	-	-	-	-	-	4	
-85	AES1022A8-8B	Screw	-	-	-	-	-	-	4	
-85a	1601-0410	Rivet (Avex)	-	-	-	-	-	-	2	
		- - - * - - -								
-86	500363-501	Belt Assembly (w/Buckle) (American Safety)	-	-					2	
		<b>ATTACHING PARTS</b>								
-87	NAS222-27	Screw	-	-	-	-	-	-	2	
-88	AN960-416L	Washer	-	-	-	-	-	-	2	
-89	5102331-8	Spacer	-	-	-	-	-	-	2	
-90	AES201-2	Spacer	-	-	-	-	-	-	2	
-91	5102331-7	Spacer	-	-	-	-	-	-	2	
		- - - * - - -								
-92	5102331-4	Bracket	-	-	-	-	-	-	2	
	5102331-501	Support Assembly (REF. FIGS. 1A & 1B)	-	-	-	-	-	-	1	
-93	AN3-11A	Bolt	-	-	-	-	-	-	4	
-94	AN960-10L	Washer	-	-	-	-	-	-	4	
-95	500363-502	Lap Belt Assembly (w/o Buckle) (American Safety)	-	-					2	
		<b>ATTACHING PARTS</b>								
-96	NAS222-35	Screw	-	-	-	-	-	-	2	
-97	AN960-416L	Washer	-	-	-	-	-	-	2	
-98	5102331-8	Spacer	-	-	-	-	-	-	2	
-99	AES201-2	Spacer	-	-	-	-	-	-	2	
-100	5102331-7	Spacer	-	-	-	-	-	-	2	
		- - - * - - -								
-101	5102331-4	Bracket	-	-	-	-	-	-	2	
-102	AN3-11A	Bolt	-	-	-	-	-	-	4	
-103	AN960-10L	Washer	-	-	-	-	-	-	4	
-104	500363-503	Belt Assembly - Shoulder (American Safety)	-	-					2	
		<b>ATTACHING PARTS</b>								
-105	AN5-6A	Bolt	-	-	-	-	-	-	2	
-106	AN960-516	Washer	-	-	-	-	-	-	4	
		- - - * - - -								
-107	804037-502	Plate Assembly, LH (In Fuselage Assembly)	-	-					1	
	804037-501	Plate Assembly, RH (In Fuselage Assembly)	-	-					1	
-108	MS24694S59	Screw	-	-	-	-	-	-	8	
-109	AES201-6	Spacer - Honeycomb	-	-	-	-	-	-	8	
-110	AN960-10	Washer	-	-	-	-	-	-	8	
-111	MS20364-1032	Nut	-	-	-	-	-	-	8	
		(A) AA5-0406 thru AA5-0470.								
		(B) AA5-0471 and on. AA5B-0001 and on.								
		(C) AA5-0406 thru AA5-0640.								
		(D) AA5-0641 and on.								
		AA5B-0001 and on.								

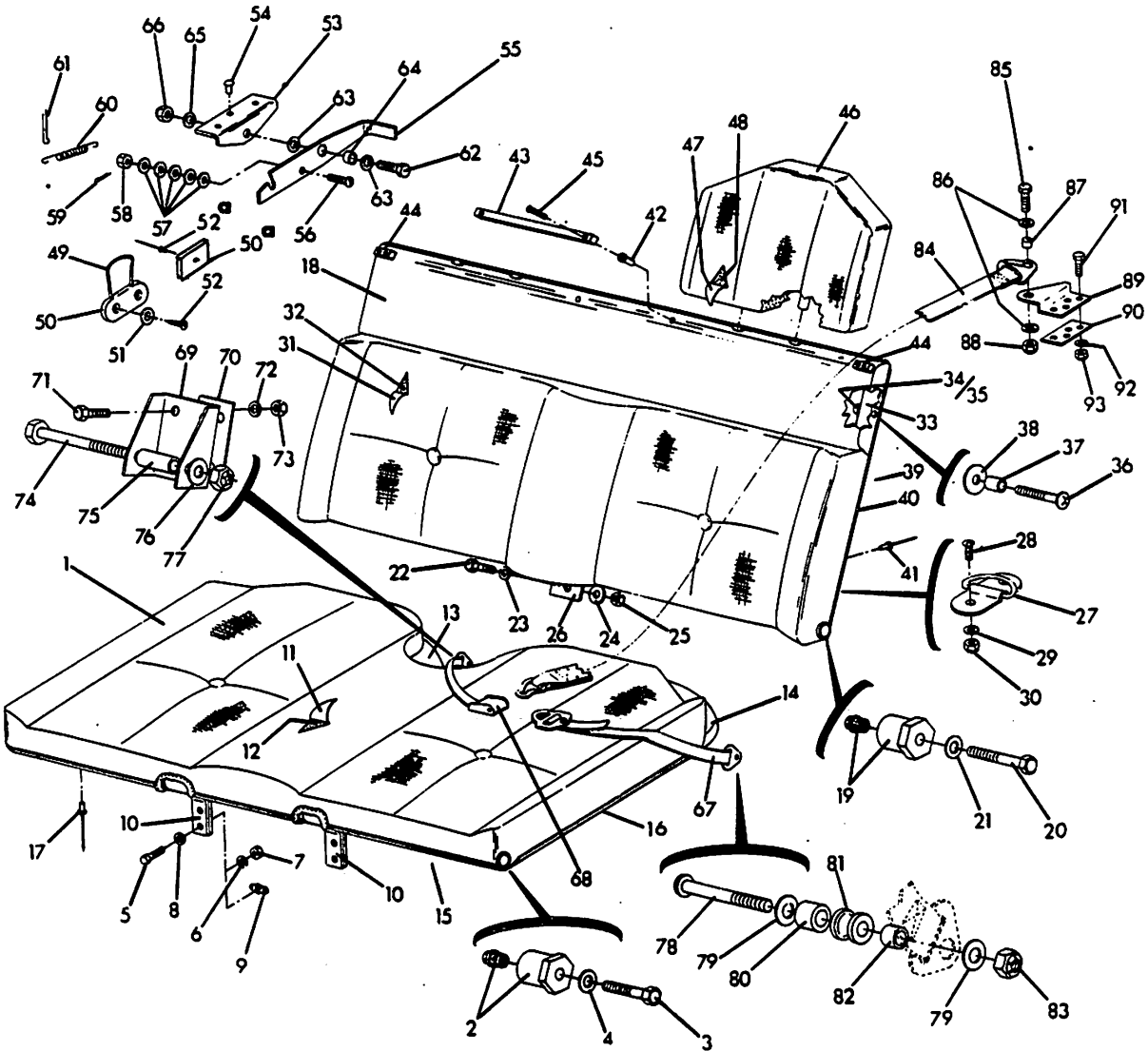

FIGURE 9 B. REAR SEAT ASSEMBLY & INSTALLATION  
(AA5-0001 thru AA5-0405)

FIGURE AND INDEX NO.	PART NUMBER	DESCRIPTION							UNITS PER ASSY	USABLE ON CODE
		1	2	3	4	5	6	7		
9B		REAR SEAT ASSEMBLY & INSTALLATION (AA5-0001 thru AA5-0405)								
-1	5102327-503	Seat Assembly - Rear - - - - -							1	C
	5102327-511	Seat Assembly - Rear - - - - -							1	D
		ATTACHING PARTS								
-2	5102334-502	Collar Assembly - - - - -							2	
-3	AN3-4A	Bolt - - - - -							2	
-4	AN960-10L	Washer - - - - -							2	
-5	AN3-5A	Bolt - - - - -							4	
-6	AN960-10	Washer (On Early Aircraft) - - - - -							4	
-7	MS20364-1032	Nut (On Early Aircraft) - - - - -							4	
-8	AN960-10	Washer (On Later Aircraft) - - - - -							4	
-9	NAS680A3	Nut Plate (On Later Aircraft) - - - - -							4	
		- - - * - - -								
-10	5102336-6	Support - - - - -							2	
	5102327-508	Frame Assembly - Seat - - - - -							1	
-11	5102327-14	Cover - Bottom - - - - -							1	C
	5102327-30	Cover - Bottom - - - - -							1	D
-12	5102327-21	Pad - Bottom - - - - -							1	
-13	5102327-15	Cover - Center - - - - -							1	
-14	5102327-12	Cover - End - - - - -							2	
-15	5102327-13	Pan - Bottom - - - - -							1	
-16	AES413-3	Moulding - Trim (Sackner Product, Inc.) - - -							A/R	
-17	1601-0512	Rivet (Avex) - - - - -							59	
-18	5102327-501	Back Assembly - Rear Seat - - - - -							1	C
	5102327-509	Back Assembly - Rear Seat - - - - -							1	D
		ATTACHING PARTS								
-19	5102334-501	Collar Assembly - - - - -							2	
-20	AN3-4A	Bolt - - - - -							2	
-21	AN960-10L	Washer - - - - -							2	
-22	AN3-5A	Bolt - - - - -							1	
-23	AN960-10	Washer (Under Head) - - - - -							1	
-24	AN970-3	Washer (Under Nut) - - - - -							1	
-25	MS20364-1032	Nut - - - - -							1	
-26	5102336-2	Support - - - - -							1	
-27	FDK3171	Ring & Clip (Davis Aircraft Products) - - -							1	
-28	MS24694-S53	Screw - - - - -							2	
-29	AN960-10L	Washer - - - - -							2	
-30	MS20364-1032	Nut - - - - -							2	
		- - - * - - -								
-31	5102327-7	Cover - Back - - - - -							1	C
	5102327-29	Cover - Back - - - - -							1	D
-32	5102327-20	Pad - Back - - - - -							1	
-33	5102327-507	Frame Assembly - Seat Back - - - - -							1	
-34	NAS680A3	Nut Plate - - - - -							2	
-35	1202-0306	Rivet (Avex) - - - - -							4	
-36	NAS221-27	Screw - - - - -							2	

(Continued on Next Page)

FIGURE AND INDEX NO.	PART NUMBER	DESCRIPTION							UNITS PER ASSY	USABLE ON CODE
		1	2	3	4	5	6	7		
9B		REAR SEAT ASSEMBLY & INSTALLATION (AA5-0001 thru AA5-0405) (Cont'd)								
-37	5102335-7	Sleeve	-	-	-	-	-	-	2	
-38	AN970-3	Washer	-	-	-	-	-	-	2	
-39	5102327-6	Pan - Back	-	-	-	-	-	-	1	
-40	AES413-3	Moulding - Trim (Alfab Co. or Sackner Product, Inc.)	-	-	-	-	-	-	A/R	
-41	1601-0512	Rivet (Avex)	-	-	-	-	-	-	45	
-42	A10-80	Rivnut (B. F. Goodrich)	-	-	-	-	-	-	6	
-43	5102327-23	Bumper	-	-	-	-	-	-	1	
-44	5102327-24	Bumper	-	-	-	-	-	-	2	
-45	MS24694-S58	Screw	-	-	-	-	-	-	6	
-46	5102327-505	Headrest Assembly	-	-	-	-	-	-	2	C
	5102327-513	Headrest Assembly	-	-	-	-	-	-	2	D
-47	5102327-18	Cover	-	-	-	-	-	-	1	C
	5102327-33	Cover	-	-	-	-	-	-	1	D
-48	5102327-22	Pad - Headrest	-	-	-	-	-	-	1	
-49	8769517	Clip (Midland Spring)	-	-	-	-	-	-	2	
-50	804035-3	Cover	-	-	-	-	-	-	2	
-50a	804035-1	Cover Plate	-	-	-	-	-	-	2	
		ATTACHING PARTS								
-51	AES1300-1	Washer	-	-	-	-	-	-	4	
-52	AES1022A8-8B	Screw	-	-	-	-	-	-	4	
-52a	1601-0410	Rivet (Avex)	-	-	-	-	-	-	2	
		- - - * - - -								
-53	5102335-5	Bracket (In Fuselage Assembly)	-	-	-	-	-	-	2	
-54	MS20470AD4-5	Rivet	-	-	-	-	-	-	6	
-55	5102335-3	Latch, LH (In Fuselage Assembly)	-	-	-	-	-	-	1	
	5102335-4	Latch, RH (In Fuselage Assembly)	-	-	-	-	-	-	1	
-56	AN23-10	Bolt	-	-	-	-	-	-	1	
-57	AN960-10	Washer	-	-	-	-	-	-	5	
-58	AN320-3	Nut	-	-	-	-	-	-	1	
-59	MS24665-132	Cotter Pin	-	-	-	-	-	-	1	
-60	LEO26-C-1	Spring (Lee Spring Co.)	-	-	-	-	-	-	1	
-61	MS24665-132	Cotter Pin	-	-	-	-	-	-	1	
		ATTACHING PARTS								
-62	AN3-4A	Bolt	-	-	-	-	-	-	1	
-63	AN960-10L	Washer	-	-	-	-	-	-	2	
-64	5102335-6	Bushing	-	-	-	-	-	-	1	
-65	AN960-10	Washer	-	-	-	-	-	-	1	
-66	MS20364-1032	Nut	-	-	-	-	-	-	1	
		- - - * - - -								
-67	447399-2	Lap Belt Assembly (Outer) (Cummings & Sanders)	-	-	-	-	-	-	2	A
	500363-502	Lap Belt Assembly (Outer) (American Safety)	-	-	-	-	-	-	2	B
-68	447399-1	Lap Belt Assembly (Inner) (Cummings & Sanders)	-	-	-	-	-	-	2	A
	500365-501	Lap Belt Assembly (Inner) (American Safety)	-	-	-	-	-	-	2	B
		ATTACHING PARTS								

(Continued on Next Page)

FIGURE AND INDEX NO.	PART NUMBER	DESCRIPTION							UNITS PER ASSY	USABLE ON CODE
		1	2	3	4	5	6	7		
9B		REAR SEAT ASSEMBLY & INSTALLATION (AA5-0001 thru AA5-0405) (Cont'd)								
-69	5102330-1	Bracket (In Fuselage Assembly)	-	-	-	-	-	-	1	
-70	5102330-2	Doubler (In Fuselage Assembly)	-	-	-	-	-	-	1	
-71	AN3-5A	Bolt	-	-	-	-	-	-	4	
-72	AN960-10	Washer	-	-	-	-	-	-	4	
-73	MS20365-1032	Nut	-	-	-	-	-	-	4	
-74	AN5-23A	Bolt	-	-	-	-	-	-	1	
-75	5102330-3	Spacer	-	-	-	-	-	-	1	
	5102331-17	Spacer (On both sides of 5102330-3)	-	-	-	-	-	-	2	A
-76	AN960-516L	Washer	-	-	-	-	-	-	1	
-77	MS20364-524	Nut	-	-	-	-	-	-	1	
-78	NAS222-27	Screw	-	-	-	-	-	-	2	
-79	AN960-416L	Washer	-	-	-	-	-	-	4	
-80	5102331-16	Spacer	-	-	-	-	-	-	2	
-81	AES201-2	Spacer	-	-	-	-	-	-	2	
-82	5102331-7	Spacer	-	-	-	-	-	-	2	
	5102331-17	Spacer (Over 5102331-7)	-	-	-	-	-	-	2	A
-83	MS20364-428	Nut	-	-	-	-	-	-	2	
		- - - * - - -								
-84	447399-3	Shoulder Belt Assembly (Cummings & Sanders)	-	-	-	-	-	-	2	A
	500365-503	Shoulder Belt Assembly (American Safety)	-	-	-	-	-	-	2	B
		ATTACHING PARTS								
-85	AN5-6A	Bolt	-	-	-	-	-	-	2	A
	AN5-7A	Bolt	-	-	-	-	-	-	2	B
-86	AN960-516	Washer	-	-	-	-	-	-	4	
-87	5102331-17	Spacer	-	-	-	-	-	-	2	B
-88	MS20364-524	Nut	-	-	-	-	-	-	2	
		- - - * - - -								
-89	804037-1	Plate - Mounting, LH (In Fuselage Assembly)	-	-	-	-	-	-	1	
	804037-2	Plate - Mounting, RH (In Fuselage Assembly)	-	-	-	-	-	-	1	
-90	804037-3	Plate - (In Fuselage Assembly)	-	-	-	-	-	-	2	
-91	AN3-5A	Bolt	-	-	-	-	-	-	8	
-92	AN960-10	Washer	-	-	-	-	-	-	8	
-93	MS20364-1032	Nut	-	-	-	-	-	-	8	
		(A) AA5-0001 thru AA5-0034. (B) AA5-0035 and on. (C) AA5-0001 thru AA5-0154. (D) AA5-0155 and on.								



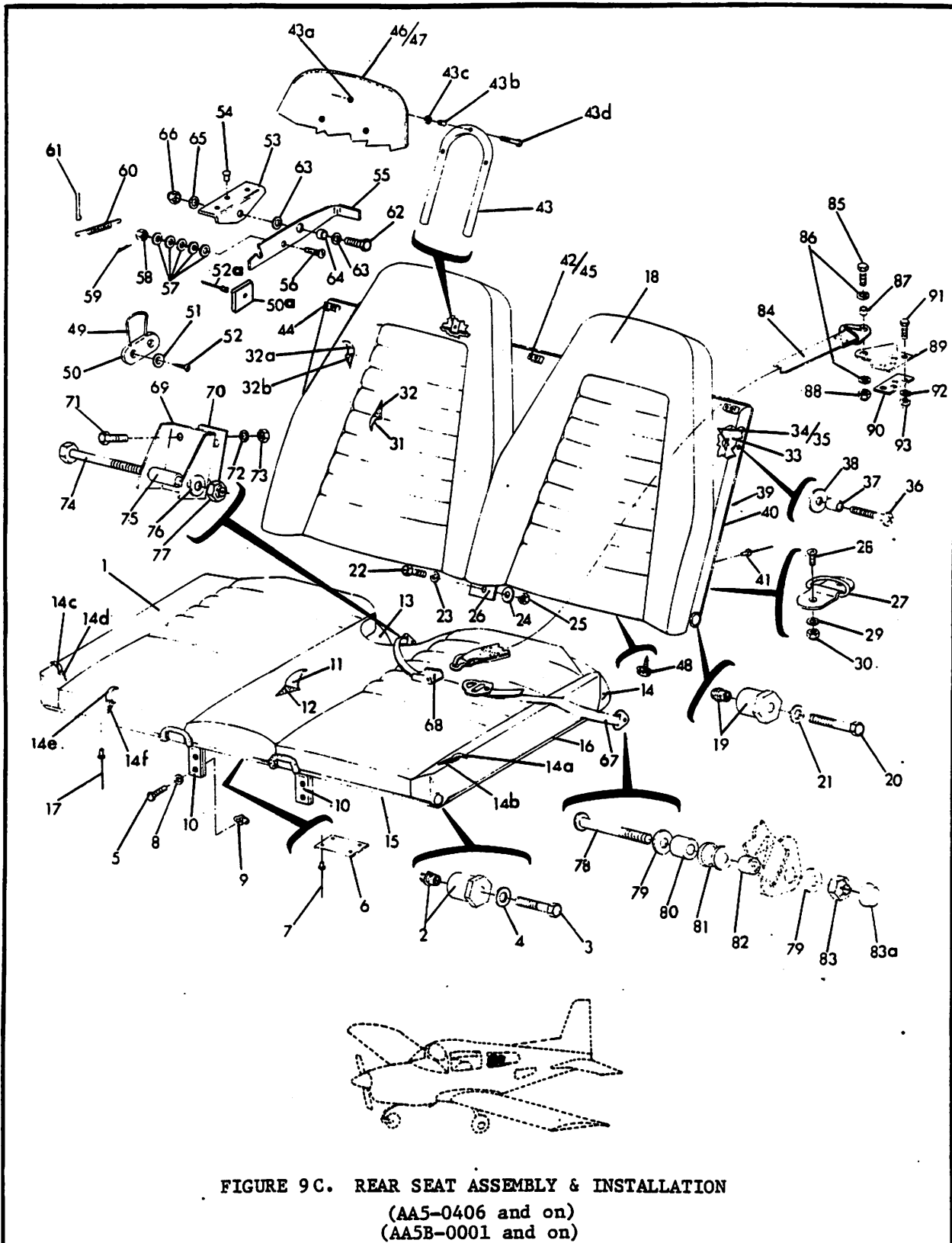

FIGURE 9C. REAR SEAT ASSEMBLY & INSTALLATION  
 (AA5-0406 and on)  
 (AA5B-0001 and on)

FIGURE AND INDEX NO.	PART NUMBER	DESCRIPTION							UNITS PER ASSY	USABLE ON CODE
		1	2	3	4	5	6	7		
9C		REAR SEAT ASSEMBLY & INSTALLATION (AA5-0406 and on) (AA5B-0001 and on)								
-1	5102350-502	Seat Assembly - Rear, STD. - - - - -							1	A
	5102350-508	Seat Assembly - Rear, OPT. - - - - -							1	A
	5102341-502	Seat Assembly - Rear, STD. - - - - -							1	B
	5102341-504	Seat Assembly - Rear, OPT. - - - - -							1	B
		ATTACHING PARTS								
-2	5102334-502	Collar Assembly - - - - -							2	
-3	AN3-4A	Bolt - - - - -							2	
-4	AN960-10L	Washer - - - - -							2	
-5	AN3-5A	Bolt - - - - -							4	
-6	5102327-26	Doublers - - - - -							1	
-7	1601-0410	Rivet - - - - -							4	
-8	AN960-10	Washer - - - - -							4	
-9	NAS680A3	Nut Plate - - - - -							4	
		- - - - *								
-10	5102336-6	Support - - - - -							2	
	5102327-508	Frame Assembly - Seat - - - - -							1	
-11	5102350-13	Cover - Bottom - - - - -							1	A
	5102341-11	Cover - Bottom - - - - -							1	B
-12	5102350-14	Pad - Bottom - - - - -							1	A
	5102341-10	Pad - Bottom - - - - -							1	B
-13	5102327-15	Cover - Center - - - - -							1	
-14	5102327-12	Cover - End - - - - -							2	
-14a	5102350-7	Cover - - - - -							1	A
	5102341-11	Cover - - - - -							2	B
-14b	5102350-9	Pad - - - - -							1	
	5102341-9	Pad - - - - -							2	B
-14c	5102350-8	Cover - - - - -							1	A
-14d	5102350-10	Pad - - - - -							1	A
-14e	5102350-11	Cover, STD. - - - - -							1	A
	5102350-18	Cover, OPT. - - - - -							1	A
	5102341-12	Material Insert, STD. - - - - -							1	B
	5102341-13	Vinyl Insert, OPT. - - - - -							1	B
	5102350-504	Seat Cushion Assembly, STD. - - - - -							1	A
	5102350-510	Seat Cushion Assembly, OPT. - - - - -							1	A
-14f	5102350-12	Pad - - - - -							1	
	5102341-7	Foam Pad - - - - -							2	B
	5102341-8	Foam Pad - - - - -							2	B
-15	5102327-13	Pan - Bottom - - - - -							1	
-16	AES413-3	Moulding - Trim (Sackner Products) - - - - -							A/R	
-17	1601-0512	Rivet (Avex) - - - - -							59	
-18	5102350-501	Back Assembly - Rear Seat, STD. - - - - -							1	A
	5102350-507	Back Assembly - Rear Seat, OPT. - - - - -							1	A
	5102341-501	Back Assembly - Rear Seat, STD. - - - - -							1	B
	5102341-503	Back Assembly - Rear Seat, OPT. - - - - -							1	B

(Continued on Next Page)

FIGURE AND INDEX NO.	PART NUMBER	DESCRIPTION							UNITS PER ASSY	USABLE ON CODE
		1	2	3	4	5	6	7		
9C		REAR SEAT ASSEMBLY & INSTALLATION (AA5-0406 and on) (AA5B-0001 and on) (Cont'd)								
		ATTACHING PARTS								
-19	5102334-501	Collar Assembly	-	-	-	-	-	-	2	
-20	AN3-4A	Bolt	-	-	-	-	-	-	2	
-21	AN960-10L	Washer	-	-	-	-	-	-	2	
-22	AN3-5A	Bolt	-	-	-	-	-	-	1	
-23	AN960-10	Washer (Under Head)	-	-	-	-	-	-	1	
-24	AN970-3	Washer (Under Nut)	-	-	-	-	-	-	1	
-25	MS20364-1032	Nut	-	-	-	-	-	-	1	
-26	5102336-2	Support	-	-	-	-	-	-	1	
-27	FDK3171	Ring and Clip (Davis Aircraft Products)	-	-	-	-	-	-	1	
-28	MS24694-S53	Screw	-	-	-	-	-	-	2	
-29	AN960-10L	Washer	-	-	-	-	-	-	2	
-30	MS20364-1032	Nut	-	-	-	-	-	-	2	
		- - - * - - -								
-31	5102350-1	Cover - Back, STD.	-	-	-	-	-	-	1	A
	5102341-5	Material Insert, STD.	-	-	-	-	-	-	1	B
	5102341-6	Vinyl Insert, OPT.	-	-	-	-	-	-	1	B
	5102350-17	Cover - Back, OPT.	-	-	-	-	-	-	1	A
-32	5102350-2	Pad - Back	-	-	-	-	-	-	1	A
	5102341-1	Foam Pad	-	-	-	-	-	-	2	B
	5102341-2	Foam Pad	-	-	-	-	-	-	2	B
	5102350-503	Back Cushion Assembly, STD.	-	-	-	-	-	-	1	
	5102350-509	Back Cushion Assembly, OPT.	-	-	-	-	-	-	1	
-32a	5102350-3	Cover - Back Bolster	-	-	-	-	-	-	2	A
	5102341-4	Cover - Back Bolster	-	-	-	-	-	-	2	B
-32b	5102350-4	Pad - Back Bolster	-	-	-	-	-	-	2	A
	5102341-3	Pad - Back Bolster	-	-	-	-	-	-	2	B
	5102350-506	Seat Back Cushion Assembly, STD.	-	-	-	-	-	-	2	
	5102350-511	Seat Back Cushion Assembly, OPT.	-	-	-	-	-	-	2	
	5102341-506	Seat Back Cushion Assembly, STD.	-	-	-	-	-	-	2	B
	5102341-507	Seat Back Cushion Assembly, OPT.	-	-	-	-	-	-	2	B
-33	5102351-501	Frame Assembly - Seat Back	-	-	-	-	-	-	1	A
	5102341-505	Frame Assembly - Seat Back	-	-	-	-	-	-	1	B
-34	NAS680A3	Nut Plate	-	-	-	-	-	-	2	
-35	1202-0306	Rivet (Avex)	-	-	-	-	-	-	4	
-36	NAS221-27	Screw	-	-	-	-	-	-	2	
-37	5102335-7	Sleeve	-	-	-	-	-	-	2	
-38	AN970-3	Washer	-	-	-	-	-	-	2	
-39	5102351-1	Pan - Back	-	-	-	-	-	-	1	
	5102350-16	Pan - Cover	-	-	-	-	-	-	1	
-40	AES413-3	Moulding - Trim (Sackner Products)	-	-	-	-	-	-	A/R	
-41	1601-0512	Rivet (Avex)	-	-	-	-	-	-	45	
-42	A10-80	Rivnut (B. F. Goodrich)	-	-	-	-	-	-	6	

(Continued on Next Page)

FIGURE AND INDEX NO.	PART NUMBER	DESCRIPTION							UNITS PER ASSY	USABLE ON CODE
		1	2	3	4	5	6	7		
9C		REAR SEAT ASSEMBLY & INSTALLATION (AA5-0406 and on) (AA5B-0001 and on) (Cont'd)								
-43	5102327-16	Tube	-	-	-	-	-	-	2	
-43a	A8-75	Rivnut	-	-	-	-	-	-	3	
-43b	5102327-28	Spacer	-	-	-	-	-	-	3	
-43c	AN960-8	Washer	-	-	-	-	-	-	3	
-43d	AN526-832R24	Screw	-	-	-	-	-	-	3	
-44	5102327-24	Bumper	-	-	-	-	-	-	3	
-45	MS24694-S58	Screw	-	-	-	-	-	-	6	
-46	5102350-6	Pan	-	-	-	-	-	-	2	
-47	5102350-5	Cover - Cushion Back	-	-	-	-	-	-	2	
	AES1023-A6-10C	Screw	-	-	-	-	-	-	10	
	NAS391-6P	Washer	-	-	-	-	-	-	10	
-48	XX10362-12	Stud	-	-	-	-	-	-	4	
-49	8769517	Clip (Midland Spring)	-	-	-	-	-	-	2	
-50	804035-3	Cover	-	-	-	-	-	-	2	
-50a	804035-1	Cover Plate	-	-	-	-	-	-	2	
		ATTACHING PARTS								
-51	AES1300-1	Washer	-	-	-	-	-	-	4	
-52	AES1022A8-8B	Screw	-	-	-	-	-	-	4	
-52a	1601-0410	Rivet (Avex)	-	-	-	-	-	-	2	
		- - - * - - -								
-53	5102335-5	Bracket (In Fuselage Assembly)	-	-	-	-	-	-	2	
-54	MS20470AD4-5	Rivet	-	-	-	-	-	-	6	
-55	5102335-3	Latch, LH (In Fuselage Assembly)	-	-	-	-	-	-	1	
	5102335-4	Latch, RH (In Fuselage Assembly)	-	-	-	-	-	-	1	
-56	AN23-10	Bolt	-	-	-	-	-	-	1	
-57	AN960-10	Washer	-	-	-	-	-	-	5	
-58	AN320-3	Nut	-	-	-	-	-	-	1	
-59	MS24665-132	Cotter Pin	-	-	-	-	-	-	1	
-60	LEO26-C-1	Spring (Lee Spring Company)	-	-	-	-	-	-	1	
-61	MS24665-132	Cotter Pin	-	-	-	-	-	-	1	
		ATTACHING PARTS								
-62	AN3-4A	Bolt	-	-	-	-	-	-	1	
-63	AN960-10L	Washer	-	-	-	-	-	-	2	
-64	5102335-6	Bushing	-	-	-	-	-	-	1	
-65	AN960-10	Washer	-	-	-	-	-	-	1	
-66	MS20364-1032	Nut	-	-	-	-	-	-	1	
		- - - * - - -								
-67	500363-502	Lap Belt Assembly (Outer) (American Safety)	-	-	-	-	-	-	2	
-68	500365-501	Lap Belt Assembly (Inner) (American Safety)	-	-	-	-	-	-	2	
		ATTACHING PARTS								
-69	5102330-1	Bracket (In Fuselage Assembly)	-	-	-	-	-	-	1	
-70	5102330-2	Doubler (In Fuselage Assembly)	-	-	-	-	-	-	1	

(Continued on Next Page)

FIGURE AND INDEX NO.	PART NUMBER	DESCRIPTION							UNITS PER ASSY	USABLE ON CODE
		1	2	3	4	5	6	7		
9C		REAR SEAT ASSEMBLY & INSTALLATION (AA5-0406 and on) (AA5B-0001 and on)(Cont'd)								
-71	AN3-5A	Bolt	-	-	-	-	-	-	4	
-72	AN960-10	Washer	-	-	-	-	-	-	4	
-73	MS20365-1032	Nut	-	-	-	-	-	-	4	
-74	AN5-23A	Bolt	-	-	-	-	-	-	1	
-75	5102330-3	Spacer	-	-	-	-	-	-	1	
-76	AN960-516L	Washer	-	-	-	-	-	-	1	
-77	MS20364-524	Nut	-	-	-	-	-	-	1	
-78	NAS222-27	Screw	-	-	-	-	-	-	2	
-79	AN960-416L	Washer	-	-	-	-	-	-	4	
-80	5102331-16	Spacer	-	-	-	-	-	-	2	
-81	AES201-2	Spacer	-	-	-	-	-	-	2	
-82	5102331-7	Spacer	-	-	-	-	-	-	2	
-83	MS20364-428	Nut	-	-	-	-	-	-	2	
-83a	GP630	Plug (S. S. White)	-	-	-	-	-	-	2	
		- - - * - - -								
-84	500365-503	Shoulder Belt Assembly (American Safety)	-	-	-	-	-	-	2	
		ATTACHING PARTS								
-85	AN5-6A	Bolt	-	-	-	-	-	-	2	
	AN5-7A	Bolt	-	-	-	-	-	-	2	
-86	AN960-516	Washer	-	-	-	-	-	-	4	
-87	5102331-17	Spacer	-	-	-	-	-	-	2	
-88	MS20364-524	Nut	-	-	-	-	-	-	2	
		- - - * - - -								
-89	804037-1	Plate - Mounting, LH (In Fuselage Assembly)-	-	-	-	-	-	-	1	
	804037-2	Plate - Mounting, RH (In Fuselage Assembly)-	-	-	-	-	-	-	1	
-90	804037-3	Plate - (In Fuselage Assembly) -	-	-	-	-	-	-	2	
-91	AN3-4A	Bolt	-	-	-	-	-	-	8	
-92	AN960-10	Washer	-	-	-	-	-	-	8	
-93	MS20364-1032	Nut	-	-	-	-	-	-	8	
		(A) AA5-0406 thru AA5-0640. (B) AA5-0641 and on. AA5B-0001 and on.								

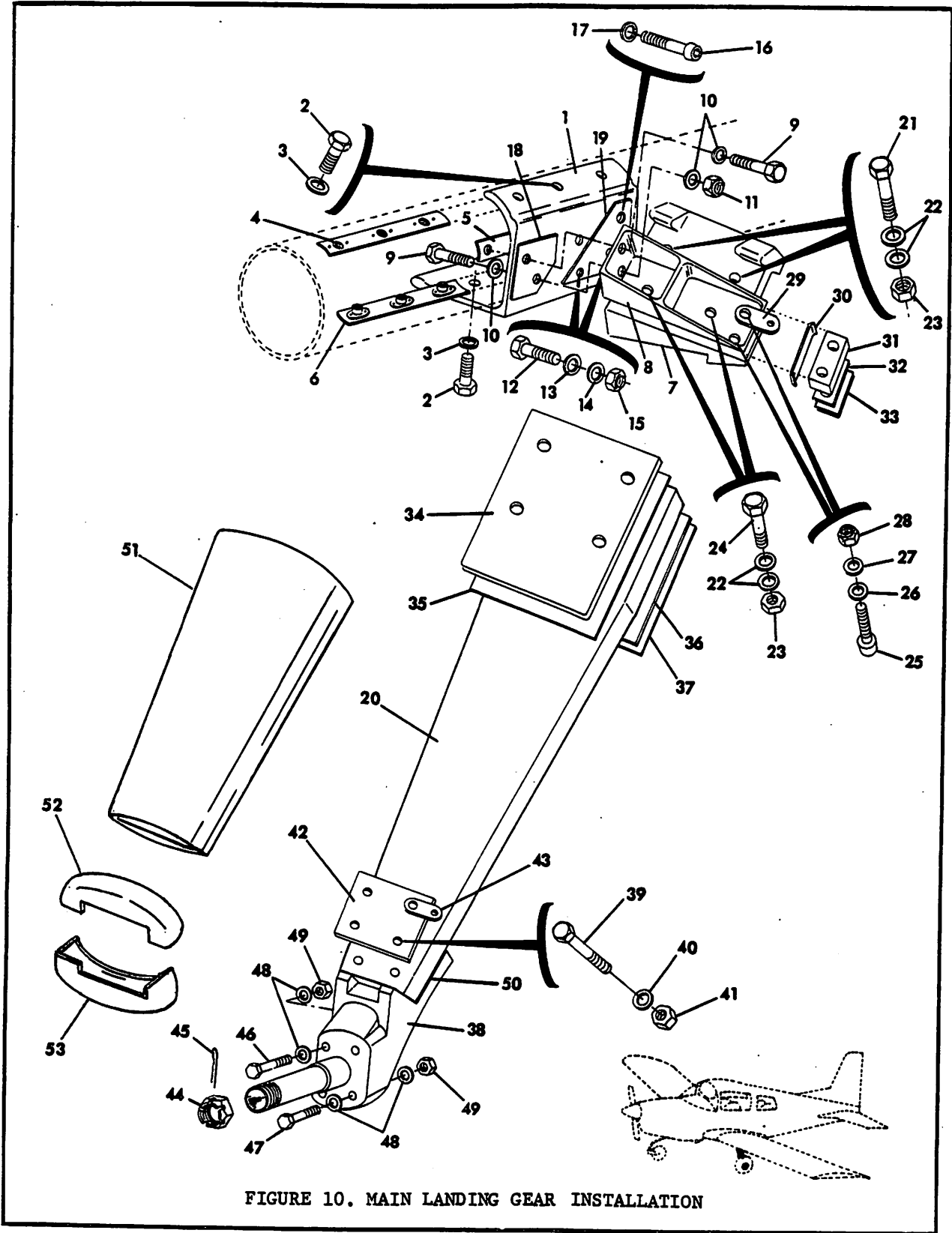
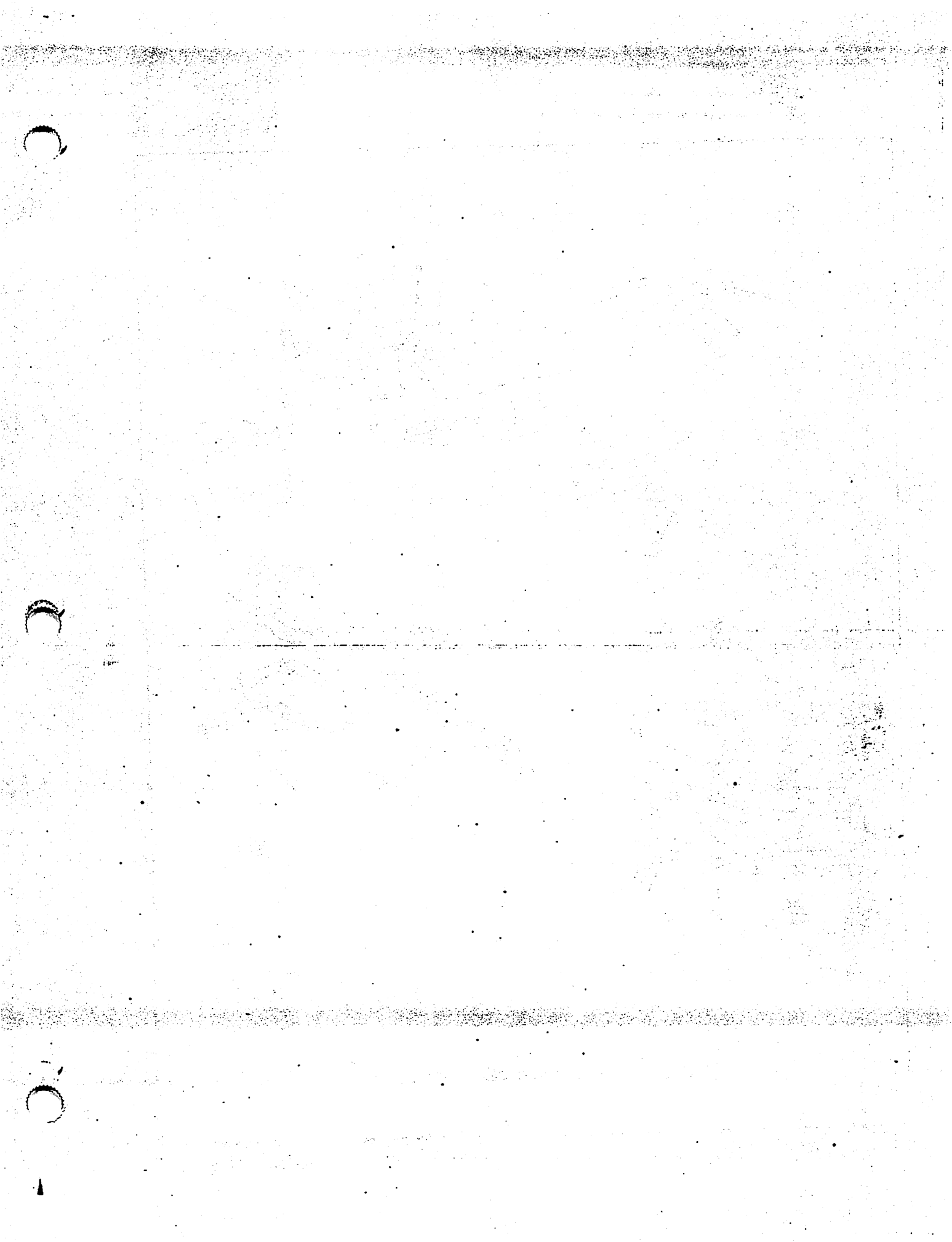

FIGURE AND INDEX NO.	PART NUMBER	DESCRIPTION							UNITS PER ASSY	USABLE ON CODE
		1	2	3	4	5	6	7		
10		MAIN LANDING GEAR INSTALLATION								
-1	701063-501	Bracket Assembly, LH	-	-	-	-	-	-	1	C
	701063-502	Bracket Assembly, RH	-	-	-	-	-	-	1	C
	701063-503	Bracket Assembly, LH	-	-	-	-	-	-	1	D
	701063-504	Bracket Assembly, RH	-	-	-	-	-	-	1	D
		ATTACHING PARTS								
-2	AN6-12A	Bolt	-	-	-	-	-	-	7	
-3	AN960-616	Washer	-	-	-	-	-	-	7	
		* - - - -								
-4	102361-502	Retainer Assembly	-	-	-	-	-	-	1	
-5	102361-501	Retainer Assembly	-	-	-	-	-	-	1	
-6	5102361-501	Retainer Assembly	-	-	-	-	-	-	1	
-7	5701065-1	Bracket, LH	-	-	-	-	-	-	1	
	5701065-2	Bracket, RH	-	-	-	-	-	-	1	
-8	5701064-1	Bracket, LH	-	-	-	-	-	-	1	
	5701064-2	Bracket, RH	-	-	-	-	-	-	1	
		ATTACHING PARTS								
-9	AN8-13A	Bolt	-	-	-	-	-	-	2	
-10	AN960-816	Washer	-	-	-	-	-	-	3	
-11	MS20365-624	Nut	-	-	-	-	-	-	1	
-12	AN6-12A	Bolt	-	-	-	-	-	-	2	
-13	AN960-616L	Washer (Under Head)	-	-	-	-	-	-	2	
-14	AN960-616	Washer (Under Nut)	-	-	-	-	-	-	2	
-15	MS20365-624	Nut	-	-	-	-	-	-	2	
-16	NAS148-28	Bolt	-	-	-	-	-	-	1	
-17	MS20002C8	Washer	-	-	-	-	-	-	1	
		* - - - -								
-18	701070-2	Shim	-	-	-	-	-	-	A/R	
-19	701070-3	Shim	-	-	-	-	-	-	A/R	
-20	5701055-1	Strut	-	-	-	-	-	-	1	
		ATTACHING PARTS								
-21	AN6-20A	Bolt	-	-	-	-	-	-	2	
-22	AN960-616	Washer	-	-	-	-	-	-	8	
-23	MS20365-624	Nut	-	-	-	-	-	-	4	
-24	AN6-22A	Bolt	-	-	-	-	-	-	2	
-25	NAS146-37	Bolt	-	-	-	-	-	-	2	
-26	MS20002C6	Washer	-	-	-	-	-	-	2	
-27	AN960-616	Washer	-	-	-	-	-	-	2	
-28	MS20365-624	Nut	-	-	-	-	-	-	2	
		* - - - -								
-29	403012-3	Bracket	-	-	-	-	-	-	1	
-30	5701070-2	Shim	-	-	-	-	-	-	A/R	
-31	701067-1	Spacer	-	-	-	-	-	-	1	
-32	5701070-3	Shim	-	-	-	-	-	-	2	
-33	701073-1	Shim	-	-	-	-	-	-	A/R	
-34	5701056-1	Spring	-	-	-	-	-	-	1	
-35	5701056-2	Shim	-	-	-	-	-	-	1	

(Continued on Next Page)

FIGURE AND INDEX NO.	PART NUMBER	DESCRIPTION							UNITS PER ASSY	USABLE ON CODE
		1	2	3	4	5	6	7		
10		MAIN LANDING GEAR INSTALLATION (Cont'd)								
-36	5701056-3	Shim	-	-	-	-	-	-	1	
-37	701061-1	Shim	-	-	-	-	-	-	A/R	
	701061-2	Shim	-	-	-	-	-	-	A/R	
	701061-3	Shim	-	-	-	-	-	-	A/R	
	701061-4	Shim	-	-	-	-	-	-	A/R	
	701061-5	Shim	-	-	-	-	-	-	A/R	
-38	701042-1	Axle	-	-	-	-	-	-	1	
		ATTACHING PARTS								
-39	AN6-22A	Bolt	-	-	-	-	-	-	4	A
	AN6-23A	Bolt (Used with shims)	-	-	-	-	-	-	4	B
-40	AN960-616	Washer	-	-	-	-	-	-	4	
-41	MS20365-624	Nut	-	-	-	-	-	-	4	
		* - - - -								
-42	701017-1	Reinforcement Plate	-	-	-	-	-	-	1	
-43	403012-2	Bracket	-	-	-	-	-	-	1	
-44	AN7502-24	Nut	-	-	-	-	-	-	1	
-45	AN380-4-8	Cotter Pin	-	-	-	-	-	-	1	
-46	AN6-16A	Bolt	-	-	-	-	-	-	1	
-47	AN6-14A	Bolt	-	-	-	-	-	-	1	
-48	AN960-616	Washer	-	-	-	-	-	-	4	
-49	MS20365-624	Nut	-	-	-	-	-	-	2	
-50	701068-1	Shim	-	-	-	-	-	-	A/R	B
	701068-2	Shim	-	-	-	-	-	-	A/R	B
	701068-3	Shim	-	-	-	-	-	-	A/R	B
-51	5701050-5	Fairing - Strut	-	-	-	-	-	-	1	D
-52	5701050-6	Cap - Half	-	-	-	-	-	-	1	D
-53	5701050-7	Cap - Half	-	-	-	-	-	-	1	D
		(A) AA5-0001 thru AA5-0037.								
		(B) AA5-0038 and on.								
		(C) AA5-0001 thru AA5-0640.								
		(D) AA5-0641 and on.								
		AA5B-0001 and on.								





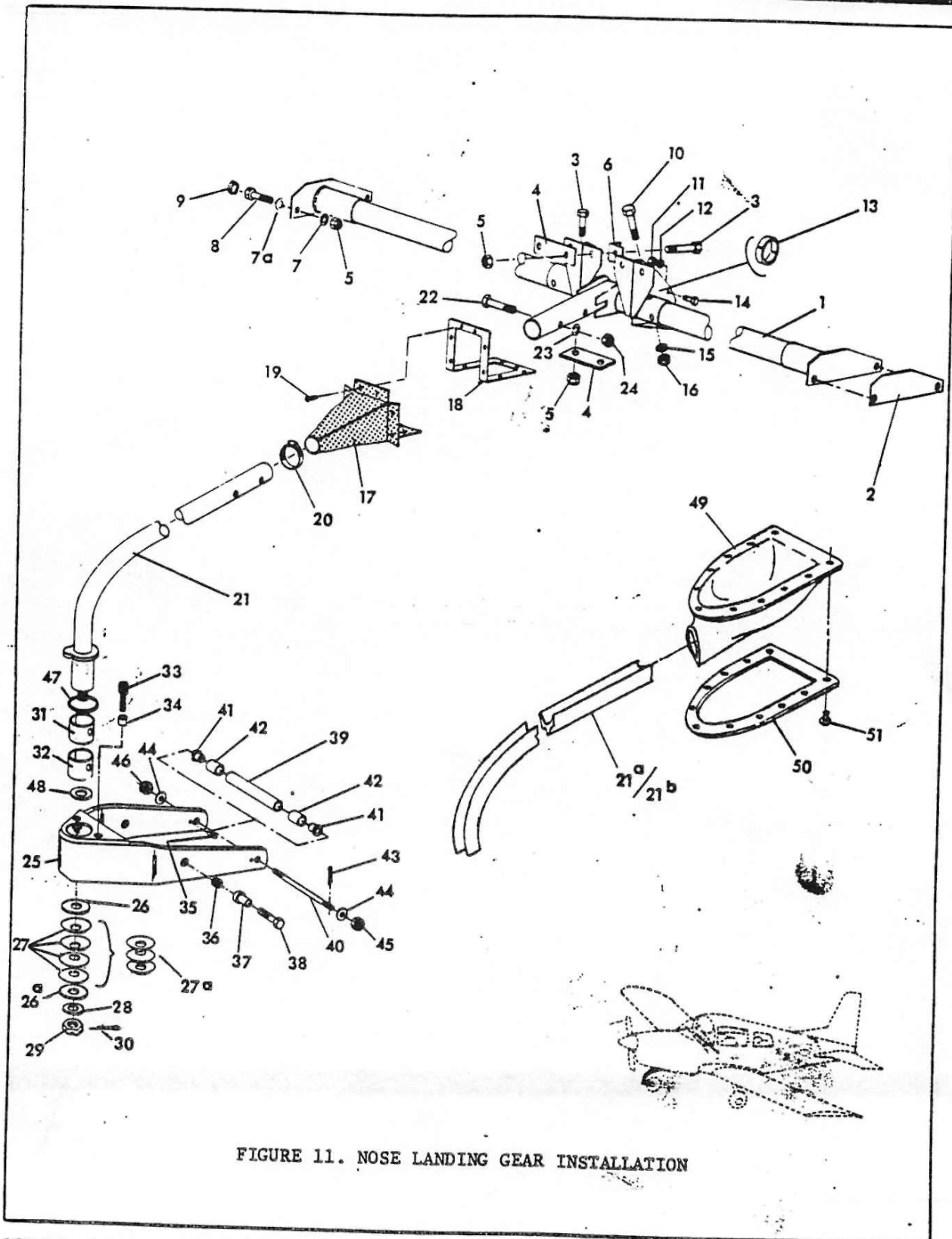

FIGURE 11. NOSE LANDING GEAR INSTALLATION

FIGURE AND INDEX NO.	PART NUMBER	DESCRIPTION							UNITS PER ASSY	USABLE ON CODE
		1	2	3	4	5	6	7		
11		NOSE LANDING GEAR INSTALLATION								
	702054-505	Nose Landing Gear Assembly	-	-	-	-	-	-	NP	B
	702054-507	Nose Landing Gear Assembly	-	-	-	-	-	-	NP	C
	702054-508	Nose Landing Gear Assembly	-	-	-	-	-	-	NP	D
-1	702065-502	Torque Tube And Yoke Assembly	-	-	-	-	-	-	1	
		ATTACHING PARTS								
-2	702059-1 thru-8	Shim	-	-	-	-	-	-	A/R	
-3	AN6-12A	Bolt	-	-	-	-	-	-	8	
-4	702058-5	Doubler	-	-	-	-	-	-	4	
-5	MS20365-624	Nut	-	-	-	-	-	-	4	
-6	702058-4	Clip	-	-	-	-	-	-	8	
-7	AN960-616	Washer	-	-	-	-	-	-	A/R	
-7a	AN960-616	Washer	-	-	-	-	-	-	4	
-8	AN176-7A	Bolt	-	-	-	-	-	-	4	
-9	NAS451-56	Plug Button	-	-	-	-	-	-	4	
		* - - - -								
-10	NAS464P7A29	Bolt	-	-	-	-	-	-	2	
-11	MS20364-1032	Nut	-	-	-	-	-	-	6	
-12	AN960-10	Washer	-	-	-	-	-	-	6	
-13	702058-6	Split Bearing	-	-	-	-	-	-	2	
-14	AN3-3A	Bolt	-	-	-	-	-	-	6	
-15	AN960-716	Washer	-	-	-	-	-	-	2	
-16	MS20364-720	Nut	-	-	-	-	-	-	2	
-17	702064-501	Boot Assembly	-	-	-	-	-	-	1	
		ATTACHING PARTS								
-18	702060-1	Plate - Nose Gear Boot	-	-	-	-	-	-	1	
-19	AES1021A8-6	Screw	-	-	-	-	-	-	12	
-20	AN737TW66	Clamp	-	-	-	-	-	-	1	
		* - - - -								
-21	702057-505	Strut Assembly	-	-	-	-	-	-	1	B
	5702001-901	Strut Assembly, STD.	-	-	-	-	-	-	1	G
	5702001-902	Strut Assembly, OPT.	-	-	-	-	-	-	1	G
	702057-506	Strut Assembly	-	-	-	-	-	-	1	C
-21a	5702001-1	Fairing, STD.	-	-	-	-	-	-	1	G
	5702001-2	Fairing, OPT.	-	-	-	-	-	-	1	G
	5702001-903	Strut Assembly, STD.	-	-	-	-	-	-	1	D
	5702001-904	Strut Assembly, OPT.	-	-	-	-	-	-	1	D
	702057-507	Strut Assembly	-	-	-	-	-	-	1	D
-21b	5702001-1	Fairing, STD.	-	-	-	-	-	-	1	D
	5702001-2	Fairing, OPT.	-	-	-	-	-	-	1	D
		ATTACHING PARTS								
-22	NAS464P6A28	Bolt	-	-	-	-	-	-	2	
-23	AN960-616	Washer	-	-	-	-	-	-	2	
-24	MS20364-624	Nut	-	-	-	-	-	-	2	
		* - - - -								
-25	702067-501	Fork Assembly - Extended	-	-	-	-	-	-	1	E
	804019-503	Fork Assembly - Extended	-	-	-	-	-	-	1	F
		ATTACHING PARTS								
-26	702054-5	Washer	-	-	-	-	-	-	1	
-26a	702054-5	Washer	-	-	-	-	-	-	1	A

(Continued on Next Page)

FIGURE AND INDEX NO.	PART NUMBER	DESCRIPTION	1 2 3 4 5 6 7							UNITS PER ASSY	USABLE ON CODE
11		NOSE LANDING GEAR INSTALLATION (Con't)									
-27	702054-4	Belleville Washer - - - - -								4	E
	702054-4	Belleville Washer - - - - -								6	H
-27a	AM-341615	Spring - Disc (National) - - - - -								3	I
-28	AN960-1016L	Washer - - - - -								1	H
	AN960-1016L	Washer - - - - -								A/R	I
-29	AN320-10	Nut - - - - -								1	
-30	MS24665-353	Cotter Pin - - - - -								1	
		- - - * - - -								1	
-31	702052-5	Split Bushing - - - - -								1	
-32	28DX24	Split Bushing (Garlock-Nadella) - - - - -								1	
-33	MS21262-50	Screw - - - - -								2	
-34	702052-4	Spacer - - - - -								1	
-35	52-028-125-0437	Roll Pin (Esna) - - - - -								3	
	79-028-125-0502	Roll Pin (Esna) - - - - -								2	F
	J-4624-4	Flex Bolt - - - - -								2	F
	1185-4CN-0250	Heli-Coil - - - - -								2	F
-36	3591-5CN0312	Insert (Heli-Coil) - - - - -								2	F
-37	902019-1	Spacer - - - - -								2	
-38	AN5-12A	Bolt - - - - -								2	
-39	702053-1	Axle - - - - -								2	
-40	702053-2	Axle Rod - - - - -								1	
-41	702053-3	Plug - - - - -								1	
-42	702053-5	Spacer - - - - -								2	
-43	AN380-2-2	Cotter Pin - - - - -								2	
-44	AN960-516	Washer - - - - -								1	
-45	AN310-5	Nut - - - - -								2	
-46	MS20365-524	Nut - - - - -								1	
-47	MS29513-224	O-Ring - - - - -								1	
-48	TT-1508-2	Thrust Bearing (Amplex) - - - - -								1	
-49	5702002-1	Boot - - - - -								1	
-50	5702002-2	Retainer - - - - -								1	F
		ATTACHING PARTS								1	F
-51	MS35206-245	Screw - - - - -								11	F
		- - - * - - -									
		(A) AA5-0276 and on. AA5B-0001 and on. AA5A-0001 and on.									
		(B) AA5-0001 thru AA5-0376, 0381, 0382, 0383, 0384, 0386, 0387, 0388.									
		(C) AA5-0377 thru AA5-0380. AA5-0385. AA5-0389 and on.									
		(D) AA5B-0001 and on. AA5A-0001 and on.									
		(E) AA5-0001 thru AA5-0640.									
		(F) AA5-0641 and on. AA5B-0001 and on. AA5A-0001 and on.									
		(G) AA5-0641 and on.									
		(H) AA5-0641 thru AA5-0746. AA5B-0001 thru AA5B-0024.									
		(I) AA5-0747 and on. AA5B-0025 and on. AA5A-0001 and on.									

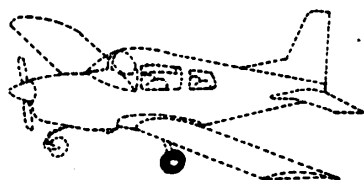
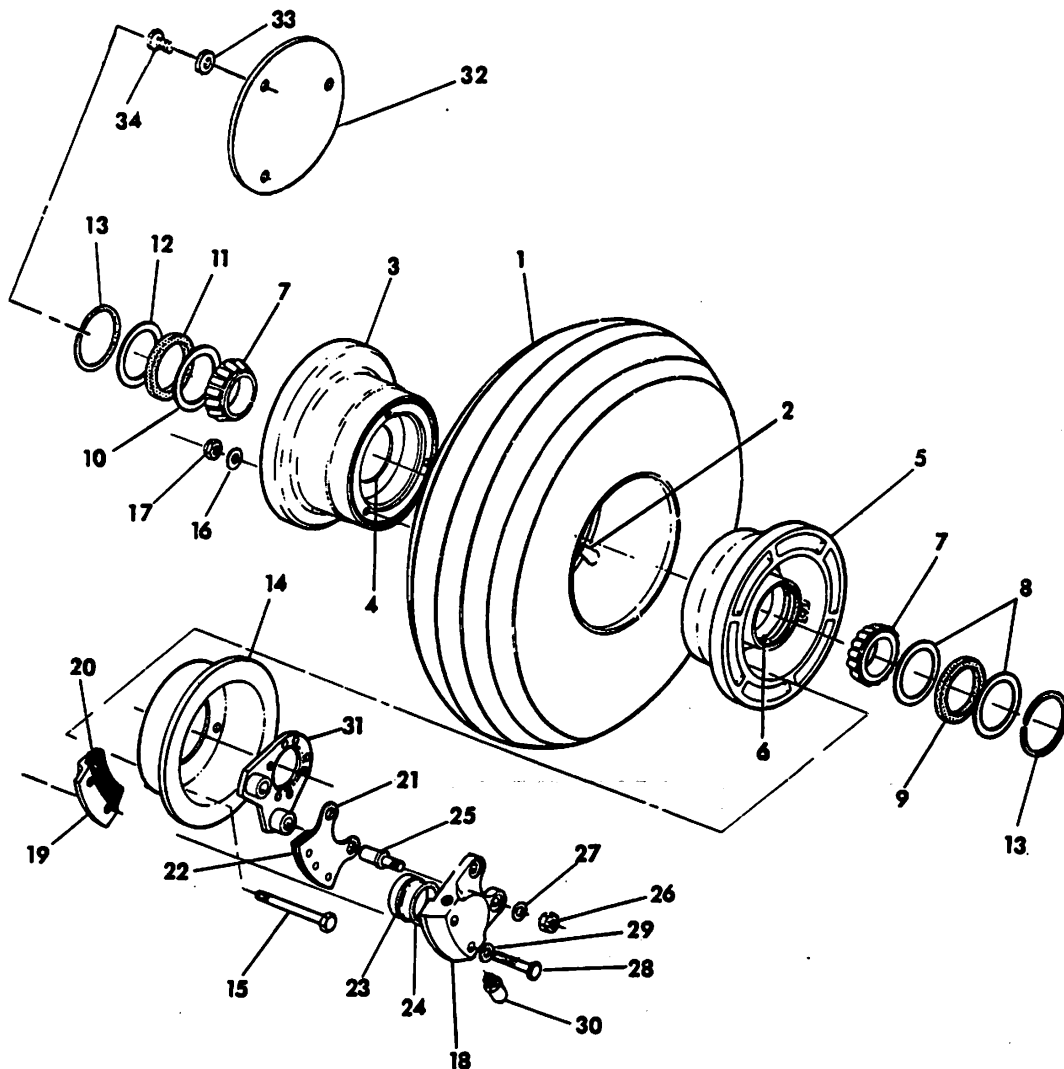

FIGURE 12. MAIN LANDING GEAR WHEEL & BRAKE ASSEMBLY  
(Cleveland Aircraft Products)  
(AA5-0001 thru AA5-0640)

FIGURE AND INDEX NO.	PART NUMBER	DESCRIPTION							UNITS PER ASSY	USABLE ON CODE
		1	2	3	4	5	6	7		
12		MAIN LANDING GEAR WHEEL & BRAKE ASSEMBLY (AA5-0001 (Cleveland Aircraft Products) thru AA5-0640)								
-1	6.00-6	Tire-Blackwall 4-Ply (Uniroyal)	-	-	-	-	-	-	1	
	5941-950-02	Tire-Whitewall, OPT.	-	-	-	-	-	-	1	
	5941-995-02	Tire-Whitewall, ALT.	-	-	-	-	-	-	1	
-2	6.00-6	Tube (Uniroyal)	-	-	-	-	-	-	1	
	040-08601	Wheel Assembly	-	-	-	-	-	-	2	
-3	162-02700	Wheel Half Assembly - Outer	-	-	-	-	-	-	1	
-4	214-00100	Cup-Bearing	-	-	-	-	-	-	1	
-5	161-03000	Wheel Half Assembly - Inner	-	-	-	-	-	-	1	
-6	214-00100	Cup Bearing	-	-	-	-	-	-	1	
-7	214-00200	Bearing - Cone	-	-	-	-	-	-	2	
-8	153-00400	Grease Seal-Ring	-	-	-	-	-	-	2	
-9	154-00300	Grease Seal-Felt	-	-	-	-	-	-	1	
-10	153-00300	Grease Seal-Ring	-	-	-	-	-	-	1	
-11	154-01300	Grease Seal-Felt	-	-	-	-	-	-	1	
-12	153-01500	Grease Seal-Ring	-	-	-	-	-	-	1	
-13	155-00100	Snap Ring	-	-	-	-	-	-	2	
-14	164-02000	Disc Assembly - Brake	-	-	-	-	-	-	1	
-15	103-20400	Bolt	-	-	-	-	-	-	3	
-16	095-10500	Washer	-	-	-	-	-	-	3	
-17	094-10400	Nut	-	-	-	-	-	-	3	
	030-05502	Brake Assembly	-	-	-	-	-	-	1	
-18	091-02300	Cylinder Assembly	-	-	-	-	-	-	1	
	061-02100	Cylinder	-	-	-	-	-	-	1	
-19	074-01000	Backplate Assembly	-	-	-	-	-	-	1	
	064-01500	Backplate	-	-	-	-	-	-	1	
-20	066-03000	Lining	-	-	-	-	-	-	1	
	105-00200	Rivet	-	-	-	-	-	-	2	
-21	073-01100	Pressure Plate Assembly	-	-	-	-	-	-	1	
	063-01200	Pressure Plate	-	-	-	-	-	-	1	
-22	066-03000	Lining	-	-	-	-	-	-	1	
	105-00200	Rivet	-	-	-	-	-	-	2	
-23	092-01600	Piston Assembly	-	-	-	-	-	-	1	
	062-01500	Piston	-	-	-	-	-	-	1	
-24	101-02700	O-Ring	-	-	-	-	-	-	1	
-25	069-00400	Bolt - Anchor	-	-	-	-	-	-	2	
-26	094-10300	Nut	-	-	-	-	-	-	2	
-27	095-10200	Washer	-	-	-	-	-	-	2	
-28	103-11600	Bolt	-	-	-	-	-	-	2	
-29	095-10200	Washer	-	-	-	-	-	-	2	
-30	081-00100	Bleeder - Seat	-	-	-	-	-	-	1	
	079-00300	Bleeder - Screw	-	-	-	-	-	-	1	
	183-00100	Bleeder - Cap	-	-	-	-	-	-	1	
-31	075-05600	Torque Plate Assembly	-	-	-	-	-	-	1	
-32	701007-1	Fairing Hub Cap	-	-	-	-	-	-	1	
		ATTACHING PARTS								
-33	AN936A8	Washer	-	-	-	-	-	-	3	
-34	NAS220-4	Screw	-	-	-	-	-	-	3	
		- - - * - - -								

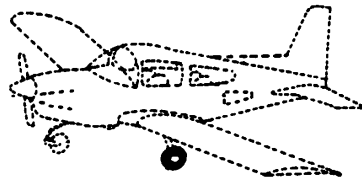
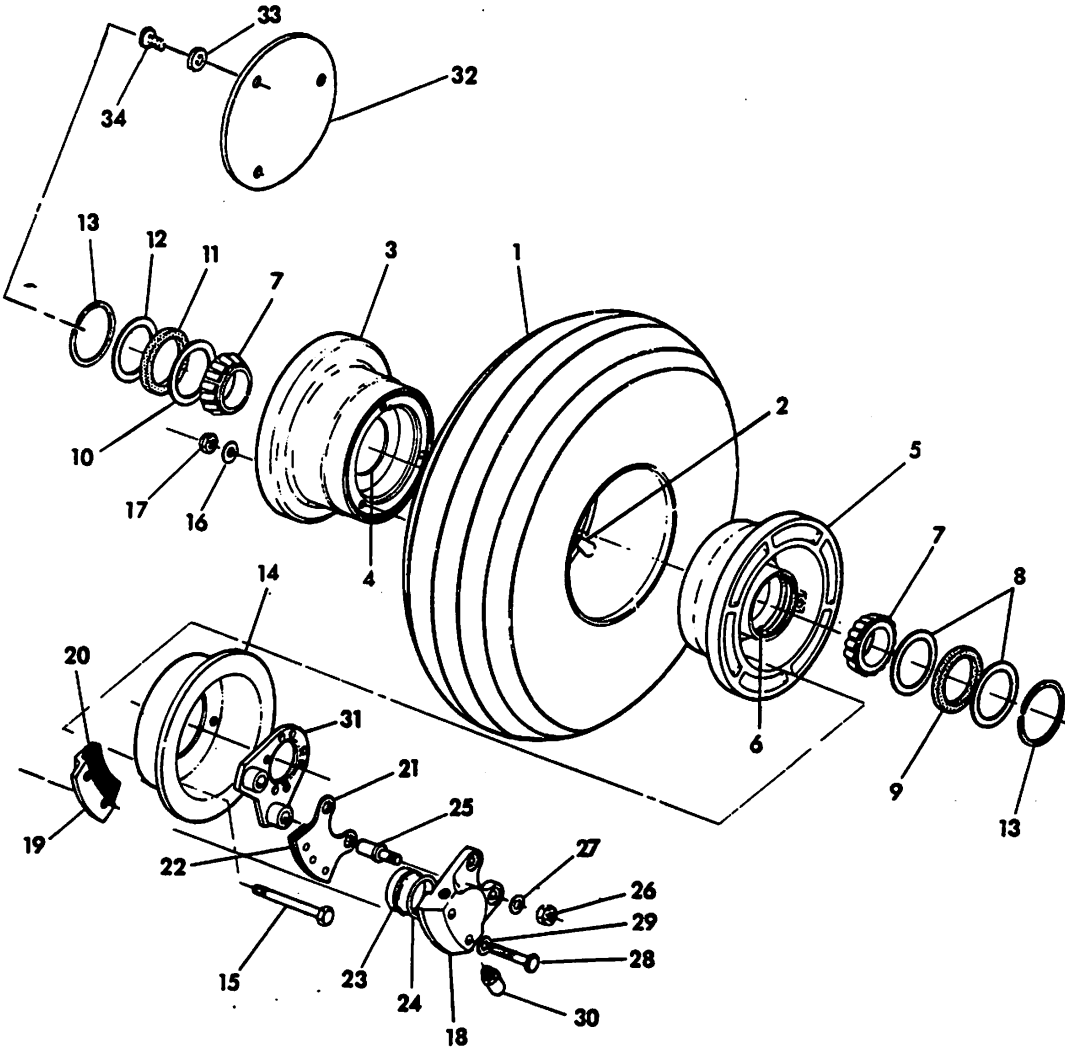

FIGURE 12A. MAIN LANDING GEAR WHEEL & BRAKE ASSEMBLY

(Cleveland Aircraft Products)  
(AA5-0641 And On)  
(AA5B-0001 And On)

FIGURE AND INDEX NO.	PART NUMBER	DESCRIPTION							UNITS PER ASSY	USABLE ON CODE
		1	2	3	4	5	6	7		
12A		MAIN LANDING GEAR WHEEL & BRAKE ASSEMBLY (Cleveland Aircraft Products) (AA5-0641 And On) (AA5B-0001 And On)								
-1	6.00-6	Tire - Blackwall 6-Ply (Uniroyal) - - - - -							1	
	5941-950-02	Tire - Whitewall, OPT. - - - - -							1	
	5941-995-02	Tire - Whitewall, ALT. - - - - -							1	
-2	6.00-6	Tube (Uniroyal) - - - - -							1	
	040-08803	Wheel Assembly - - - - -							2	
-3	162-02700	Wheel Half Assembly - Outer - - - - -							1	
-4	214-00100	Cup-Bearing - - - - -							1	
-5	161-03000	Wheel Half Assembly - Inner - - - - -							1	
-6	214-00100	Cup-Bearing - - - - -							1	
-7	214-00200	Bearing-Cone - - - - -							2	
-8	153-00400	Grease Seal-Ring - - - - -							2	
-9	154-00300	Grease Seal-Felt - - - - -							1	
-10	153-00300	Grease Seal-Ring - - - - -							1	
-11	154-01300	Grease Seal-Felt - - - - -							1	
-12	153-01500	Grease Seal-Ring - - - - -							1	
-13	155-00100	Snap Ring - - - - -							2	
-14	164-02000	Disc Assembly - Brake - - - - -							1	
-15	103-20400	Bolt - - - - -							3	
-16	095-10500	Washer - - - - -							3	
-17	094-10400	Nut - - - - -							3	
	030-05602	Brake Assembly - - - - -							1	
-18	091-02200	Cylinder Assembly - - - - -							1	
	061-01900	Cylinder - - - - -							1	
-19	074-01000	Backplate Assembly - - - - -							1	
	064-01500	Backplate - - - - -							1	
-20	066-03000	Lining - - - - -							1	
	105-00200	Rivet - - - - -							2	
-21	073-01100	Pressure Plate Assembly - - - - -							1	
	063-01200	Pressure Plate - - - - -							1	
-22	066-03000	Lining - - - - -							1	
	105-00200	Rivet - - - - -							2	
-23	092-01700	Piston Assembly - - - - -							1	
	062-01600	Piston - - - - -							NP	
-24	101-05200	O-Ring - - - - -							1	
-25	069-00400	Bolt - Anchor - - - - -							2	
-26	094-10300	Nut - - - - -							2	
-27	095-10200	Washer - - - - -							2	
-28	103-11600	Bolt - - - - -							2	
-29	095-10200	Washer - - - - -							2	
-30	081-00100	Bleeder-Seat - - - - -							1	
	079-01300	Bleeder-Screw - - - - -							1	
	183-00100	Bleeder-Cap - - - - -							1	
-31	075-05600	Torque Plate Assembly - - - - -							1	
-32	701007-1	Fairing Hub Cap - - - - -							1	
		ATTACHING PARTS								
-33	AN936A8	Washer - - - - -							3	
-34	NAS220-4	Screw - - - - -							3	
		- - - - *								



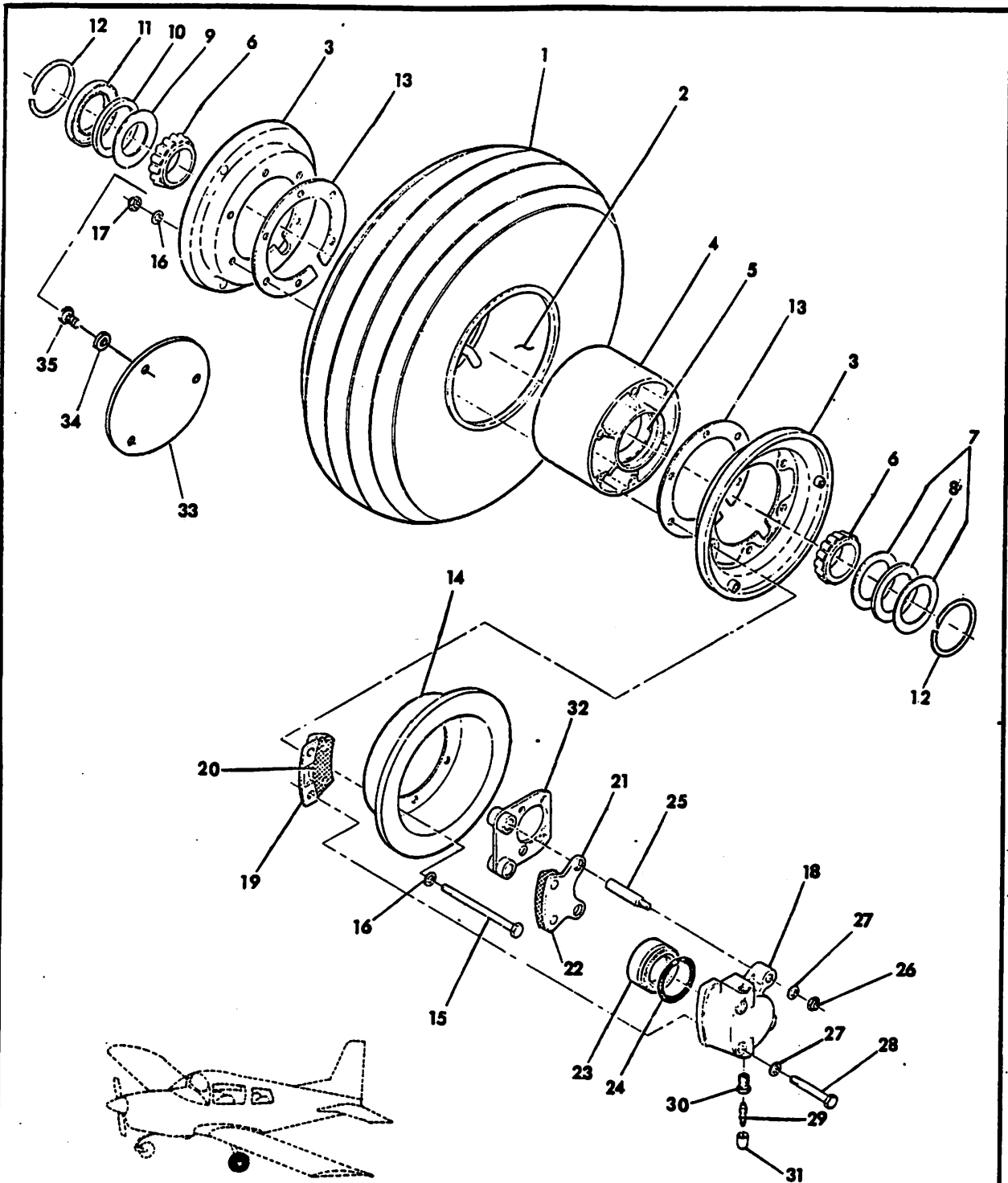

FIGURE 12B. MAIN LANDING GEAR WHEEL & BRAKE ASSEMBLY  
(McCauley Industrial Corporation)

FIGURE AND INDEX NO.	PART NUMBER	DESCRIPTION							UNITS PER ASSY	USABLE ON CODE
		1	2	3	4	5	6	7		
12B		MAIN LANDING GEAR WHEEL & BRAKE ASSEMBLY (McCauley)								
-1	6.00-6	Tire - Blackwall 4-Ply Rated (Uniroyal) - - - - -							1	
	5941-950-02	Tire - Whitewall, OPT. - - - - -							1	
	5941-995-02	Tire - Whitewall 6-Ply, ALT. - - - - -							1	
-2	6.00-6	Tube (Uniroyal) - - - - -							1	
	D-30063	Wheel Assembly - - - - -							2	
-3	C-30163-3	Wheel Flange - - - - -							2	
	D-30047	Hub Assembly - - - - -							1	
-4	D-30066	Hub - - - - -							1	
-5	A-30079-1	Bearing-Cup (Race) - - - - -							2	
-6	A-30079-2	Bearing-Cone - - - - -							2	
-7	A-30013	Grease Seal Retainer (Inboard) - - - - -							2	
-8	A-30011	Grease Seal Felt (Inboard) - - - - -							1	
-9	A-30015	Grease Seal Retainer (Outboard) - - - - -							1	
-10	A-30010	Grease Seal Felt (Outboard) - - - - -							1	
-11	A-30014	Grease Seal Retainer (Outboard) - - - - -							1	
-12	A-1636-24	Snap Ring - - - - -							2	
-13	B-30076	Spacer - - - - -							2	
-14	B-30007	Brake Disc - - - - -							1	
-15	A-2513-67	Thru-Bolt - - - - -							6	
-16	A-1638-16	Washer - - - - -							12	
-17	A-1639-14	Nut - - - - -							6	
	C-30018	Brake Assembly - - - - -							1	
-18	C-30019	Brake Cylinder Assembly - - - - -							1	
	C-30041	Cylinder - - - - -							1	
	B-30027	Backplate Assembly - - - - -							1	
-19	C-30028	Backplate - - - - -							1	
-20	B-30026	Brake Lining - - - - -							1	
	A-30087	Rivet - - - - -							2	
	B-30024	Pressure Plate Assembly - - - - -							1	
-21	B-30025	Pressure Plate - - - - -							1	
-22	B-30026	Brake Lining - - - - -							1	
	A-30087	Rivet - - - - -							2	
-23	B-30022	Brake Piston - - - - -							1	
-24	A-1633-45	O-Ring (Piston) - - - - -							1	
-25	A-30023	Guide Pin - - - - -							2	
-26	A-1639-26	Nut - - - - -							2	
-27	A-1638-15	Washer - - - - -							2	
-28	A-2513-49	Bolt - - - - -							2	
-29	A-30030	Bleeder Valve - - - - -							1	
-30	A-30085	Bleeder-Screw - - - - -							1	
-31	A-30040	Bleeder-Dust Cap - - - - -							1	
-32	B-30166	Torque Plate Assembly - - - - -							1	
-33	701007-1	Fairing Hub Cap - - - - -							1	
		ATTACHING PARTS								
-34	AN936A8	Washer - - - - -							3	
-35	NAS220-4	Screw - - - - -							3	
		- - - * - - -								

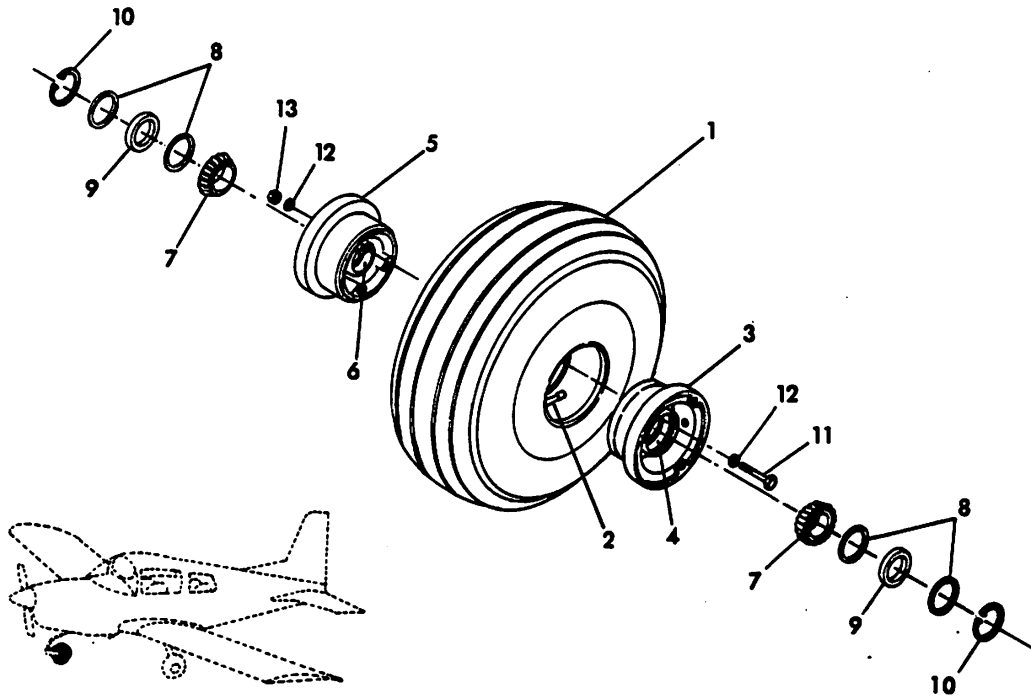

FIGURE 13. NOSE LANDING GEAR WHEEL ASSEMBLY  
(Cleveland Aircraft Products)

FIGURE AND INDEX NO.	PART NUMBER	DESCRIPTION							UNITS PER ASSY	USABLE ON CODE
		1	2	3	4	5	6	7		
13		NOSE LANDING GEAR WHEEL ASSEMBLY (Cleveland Aircraft Products)								
-1	5.00-5	Tire - Type III 4 Ply Rating (Uniroyal)	-	-	-	-	-	-	1	
	5941-949-02	Tire - Whitewall (Uniroyal)(OPT)	-	-	-	-	-	-	1	
	5941-970-02	Tire - Type (5.00-5 6 Ply Whitewall)(ALT)	-	-	-	-	-	-	1	
-2	5.00-5	Tube (Uniroyal)	-	-	-	-	-	-	1	
	40-07701	Nose Wheel Assembly	-	-	-	-	-	-	1	
-3	162-02800	Outer Wheel Half Assembly	-	-	-	-	-	-	1	
-4	214-00300	Cup-Bearing	-	-	-	-	-	-	1	
-5	161-03100	Inner Wheel Half Assembly	-	-	-	-	-	-	1	
-6	214-00300	Cup-Bearing	-	-	-	-	-	-	1	
-7	214-00400	Bearing-Cone	-	-	-	-	-	-	2	
-8	153-00800	Grease Seal-Ring	-	-	-	-	-	-	4	
-9	154-00600	Grease Seal-Felt	-	-	-	-	-	-	2	
-10	155-00200	Snap Ring	-	-	-	-	-	-	2	
-11	AN4-22A	Bolt	-	-	-	-	-	-	3	
-12	AN960-416	Washer	-	-	-	-	-	-	6	
-13	MS20365-428	Nut	-	-	-	-	-	-	3	

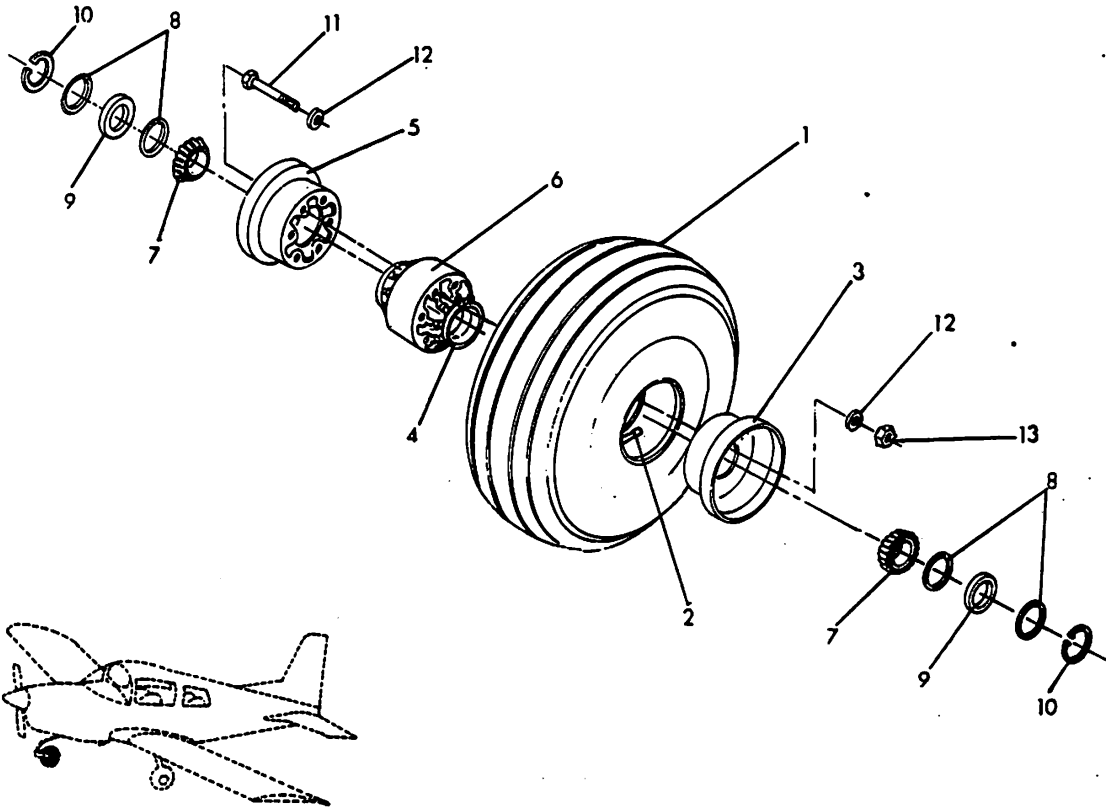

FIGURE 13A. NOSE LANDING GEAR WHEEL ASSEMBLY  
(McCauley Industrial Corporation)

FIGURE AND INDEX NO.	PART NUMBER	DESCRIPTION	1 2 3 4 5 6 7							UNITS PER ASSY	USABLE ON CODE
13A		NOSE LANDING GEAR WHEEL ASSEMBLY (McCauley)									
-1	5.00-5	Tire - Type III 4 Ply Rating (Uniroyal) - - - -									1
	5941-949-02	Tire - Whitewall (Uniroyal) (OPT) - - - - -									1
	5941-970-02	Tire - Type (5.00-5 6 Ply Whitewall) (ALT) - - -									1
-2	5.00-5	Tube (Uniroyal) - - - - -									1
	C-30053	Nose Wheel Assembly - - - - -									1
-3	D-30058	Outer Wheel Half Assembly - - - - -									1
-4	A-30078-1	Cup-Bearing - - - - -									2
-5	D-30058	Outer Wheel Half Assembly - - - - -									1
-6	C-30098	Hub Assembly - - - - -									1
	D-30055	Hub - - - - -									1
-7	A-30078-2	Bearing-Cone - - - - -									2
-8	A-30048	Grease Seal-Ring - - - - -									4
-9	A-30047	Grease Seal-Felt - - - - -									2
-10	A-1636-23	Snap Ring - - - - -									2
-11	A-2513-34	Bolt - - - - -									6
-12	A-1638-15	Washer - - - - -									12
-13	A-1639-26	Nut - - - - -									6

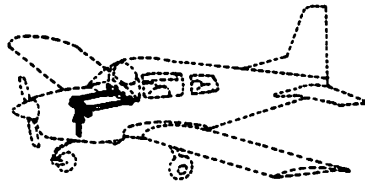
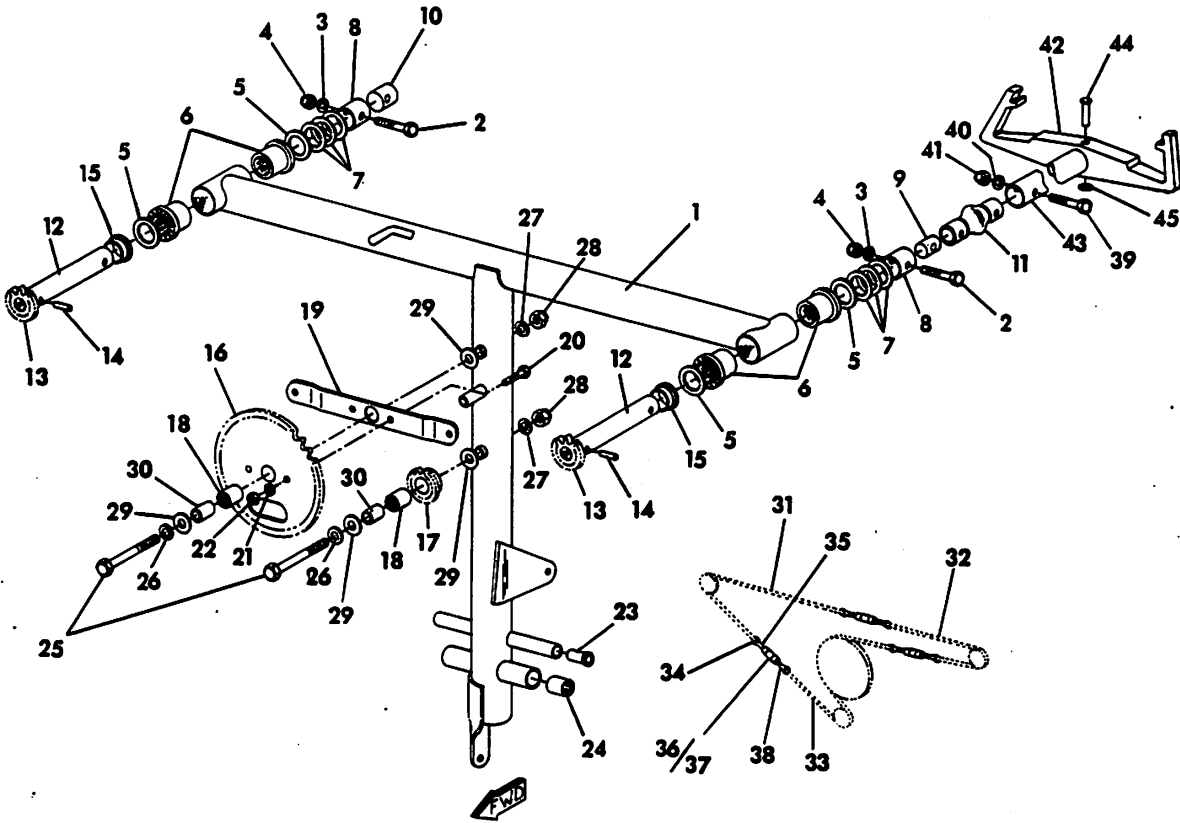
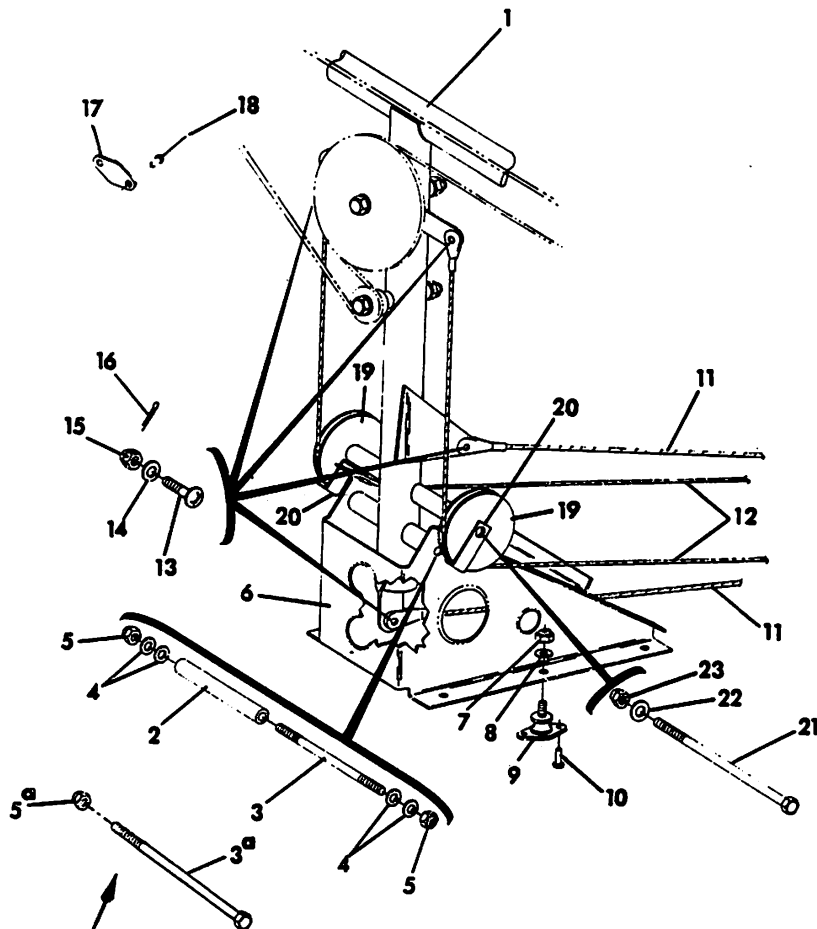

FIGURE 14. CONTROL COLUMN ASSEMBLY

FIGURE AND INDEX NO.	PART NUMBER	DESCRIPTION							UNITS PER ASSY	USABLE ON CODE
		1	2	3	4	5	6	7		
14		CONTROL COLUMN ASSEMBLY								
	5602104-501	Control Column Assembly, STD. - - - - -							1	
	5602104-502	Control Column Assembly, OPT. (Dual Controls) -							1	
-1	5602102-501	"T" Column Assembly - - - - -							1	
-2	NAS464P4-A15	Bolt - - - - -							2	
-3	AN960-416	Washer - - - - -							2	
-4	MS20365-428	Nut - - - - -							2	
-5	PL1830	Thrust Plate (Garlock-Nadella) - - - - -							4	
-6	RAX713	Thrust Bearing (Garlock-Nadella) - - - - -							4	
-7	602104-6	Shim - - - - -							A/R	
-8	5602104-4	Collar - - - - -							2	
-9	602104-5	Spacer, STD. - - - - -							1	
	602104-5	Spacer, OPT. - - - - -							2	
-10	5602104-5	Spacer, STD. - - - - -							1	
-11	MS20271-B10	Universal Joint, STD. - - - - -							1	
	MS20271-B10	Universal Joint, OPT. - - - - -							2	
	5603069-501	Sprocket Assembly, Aileron Control, Upper - -							2	
-12	5603069-1	Shaft - - - - -							2	
-13	5603068-1	Sprocket - - - - -							2	
-14	5603069-3	Drive Pin - - - - -							2	
-15	5603069-2	Spacer - - - - -							2	
	5603070-501	Sprocket Assembly, Aileron Control, Lower - -							1	
	5603070-502	Sprocket Assembly, Aileron Control, Lower - -							1	
-16	5603068-2	Sprocket - - - - -							1	
-17	5603068-3	Sprocket - - - - -							1	
-18	B-710	Needle Bearing (Torrington) - - - - -							2	
-19	5603070-1	Bellcrank - - - - -							1	
-20	AN3-10A	Bolt - - - - -							2	
-21	AN960-10	Washer - - - - -							2	
-22	MS20364-1032	Nut - - - - -							2	
-23	5602104-3	Bushing - - - - -							2	
-24	B-710	Needle Bearing (Torrington) - - - - -							2	
-25	AN5-27A	Bolt - - - - -							2	
-26	AN960-516L	Washer - - - - -							2	
-27	AN960-516	Washer - - - - -							2	
-28	MS20364-524	Nut - - - - -							2	
-29	602104-4	Washer - - - - -							4	
-30	602104-3	Sleeve - - - - -							2	
-31	5602104-1	Chain (Diamond Corporation) - - - - -							1	
-32	5602104-2	Chain (Diamond Corporation) - - - - -							1	
-33	5602104-6	Chain (Diamond Corporation) - - - - -							1	
-34	#35	Connecting Link, A.S.A., STD. (Diamond Corporation or Equiv.) - - - - -							6	
-35	NAS288-35-RH	Turnbuckle Eye - - - - -							3	
-36	MS21251-B5S	Turnbuckle - - - - -							3	
-37	MS21256-1	Locking Clip - - - - -							6	
-38	NAS288-35-LH	Turnbuckle Eye - - - - -							3	

(Continued on Next Page)

FIGURE AND INDEX NO.	PART NUMBER	DESCRIPTION							UNITS PER ASSY	USABLE ON CODE
		1	2	3	4	5	6	7		
14		CONTROL COLUMN ASSEMBLY (Cont'd)								
	602113-501	Control Wheel Assembly, STD.	-	-	-	-	-	-	1	A
	602113-501	Control Wheel Assembly, OPT.	-	-	-	-	-	-	2	A
	5602113-501	Control Wheel Assembly, STD.	-	-	-	-	-	-	1	B
	5602113-501	Control Wheel Assembly, OPT.	-	-	-	-	-	-	2	B
	5602113-502	Control Wheel Assembly, STD.	-	-	-	-	-	-	1	C
	5602113-502	Control Wheel Assembly, OPT.	-	-	-	-	-	-	2	C
		ATTACHING PARTS								
-39	AN4-12A	Bolt, STD.	-	-	-	-	-	-	1	
	AN4-12A	Bolt, OPT.	-	-	-	-	-	-	2	
-40	AN960-416	Washer, STD.	-	-	-	-	-	-	1	
	AN960-416	Washer, OPT.	-	-	-	-	-	-	2	
-41	MS20365-428	Nut, STD.	-	-	-	-	-	-	1	
	MS20365-428	Nut, OPT.	-	-	-	-	-	-	2	
-42	602108-1	Wheel-Control	-	-	-	-	-	-	1	A
	5602103-1	Wheel-Control	-	-	-	-	-	-	1	B
-43	602109-1	Shaft	-	-	-	-	-	-	1	A
	5602109-1	Shaft	-	-	-	-	-	-	1	B
-44	602113-1	Rivet	-	-	-	-	-	-	1	A
	5602113-1	Rivet	-	-	-	-	-	-	1	B
-45	AN960-10	Washer	-	-	-	-	-	-	1	
		(A) AA5-0001 thru AA5-0154.								
		(B) AA5-0155 and on. AA5B-0001 and on. All Spares.								
		(C) AA5-0406 and on. AA5B-0001 and on.								



AA5-0432 and on.  
AA5B-0001 and on.

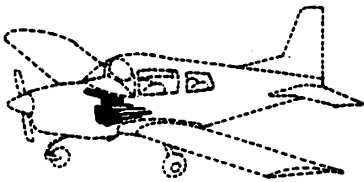

FIGURE 15. CONTROL COLUMN INSTALLATION



FIGURE AND INDEX NO.	PART NUMBER	DESCRIPTION							UNITS PER ASSY	USABLE ON CODE
		1	2	3	4	5	6	7		
15		CONTROL COLUMN INSTALLATION								
-1	REF. FIG. 14	Column Assembly, STD. - - - - -							1	
	REF. FIG. 14	Column Assembly, OPT. (Dual Controls) - - - - -							1	
		ATTACHING PARTS								
-2	602106-1	Sleeve - - - - -							1	
-3	602114-1	Pin - - - - -							1	A
-3a	AN5-37A	Bolt - - - - -							1	B
-4	AN960-516L	Washer - - - - -							4	
-5	MS20364-524	Nut - - - - -							2	A
-5a	MS20364-524	Nut - - - - -							1	B
		- - - * - - -								
-6	602103-501	Support Assembly - - - - -							1	
		ATTACHING PARTS								
-7	MS20365-1032	Nut - - - - -							6	
-8	AN960-10	Washer - - - - -							6	
-9	AES200-1	Honeycomb Fastener - - - - -							6	
-10	1601-0410	Rivet (Avex) - - - - -							12	
		- - - * - - -								
-11	5602107-503	Cable Assembly - Elevator, FWD. - - - - -							2	C
	5602107-503SS	Cable Assembly - Elevator, FWD. (Corrosion Proof)							2	C
	5602107-507	Cable Assembly - Elevator, FWD. - - - - -							2	D
	5602107-507SS	Cable Assembly - Elevator, FWD. (Corrosion Proof)							2	D
-12	5602107-501	Cable Assembly - Aileron, FWD. - - - - -							2	E
	5602107-501SS	Cable Assembly - Aileron, FWD. (Corrosion Proof)							2	E
	5602107-509	Cable Assembly - Aileron, FWD. - - - - -							2	F
	5602107-509SS	Cable Assembly - Aileron, FWD. (Corrosion Proof)							2	F
		ATTACHING PARTS								
-13	AN23-11	Bolt - - - - -							4	
-14	AN960-10	Washer - - - - -							4	
-15	AN320-3	Nut - - - - -							4	
-16	MS24665-132	Cotter Pin - - - - -							4	
-17	602105-1	Plate (On Firewall-Fuselage) - - - - -							1	
-18	1601-0410	Rivet (Avex) - - - - -							2	
		- - - * - - -								
-19	MS20220-2	Pulley - - - - -							2	
-20	5603016-1	Guard, Pulley - - - - -							2	
		ATTACHING PARTS								
-21	AN5-67A	Bolt - - - - -							1	
-22	AN960-516	Washer - - - - -							1	
-23	MS20365-524	Nut - - - - -							1	
		- - - * - - -								

(A) AA5-0001 thru AA5-0431.  
 (B) AA5-0432 and on, AA5B-0001 and on.  
 (C) AA5-0001 thru AA5-0405.  
 (D) AA5-0406 and on, AA5B-0001 and on.  
 (E) AA5-0001 thru AA5-0563.  
 (F) AA5-0564 and on, AA5B-0001 and on.

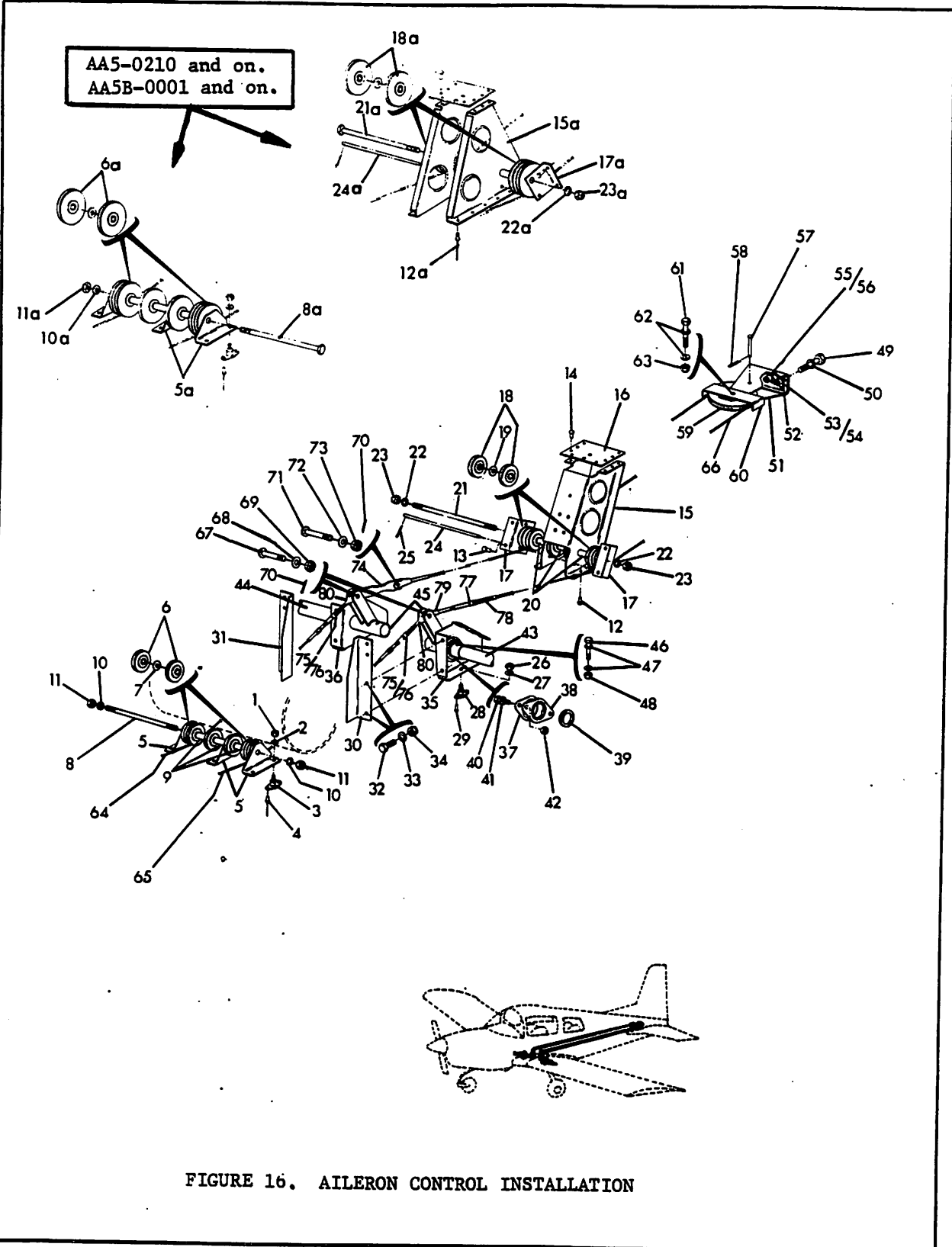

FIGURE 16. AILERON CONTROL INSTALLATION

FIGURE AND INDEX NO.	PART NUMBER	DESCRIPTION							UNITS PER ASSY	USABLE ON CODE
		1	2	3	4	5	6	7		
16		AILERON CONTROL INSTALLATION								
	600006-501	Pulley Group Assembly - - - - -							1	A
	600009-502	Pulley Group Assembly - - - - -							1	B
		ATTACHING PARTS								
-1	MS20365-1032	Nut - - - - -							6	
-2	AN960-10	Washer - - - - -							6	
-3	AES200-1	Honeycomb Spacer - - - - -							6	
-4	1601-0410	Rivet (Avex) - - - - -							12	
		- - - * - - -								
-5	601049-2	Bracket - - - - -							3	A
-5a	601054-1	Bracket - - - - -							3	B
-6	MS20220-1	Pulley - - - - -							6	A
-6a	MS20220-2	Pulley - - - - -							6	B
-7	AN960-516L	Washer - - - - -							2	
-8	601050-1	Pin - - - - -							1	A
-8a	AN5-72A	Bolt - - - - -							1	B
-9	601044-1	Spacer - - - - -							3	
-10	AN960-516	Washer - - - - -							2	A
-10a	AN960-516	Washer - - - - -							1	B
-11	MS20364-524	Nut - - - - -							2	A
-11a	MS20364-524	Nut - - - - -							1	B
	5600006-501	Pulley Group Assembly - - - - -							1	A
	5600009-501	Pulley Group Assembly - - - - -							1	B
		ATTACHING PARTS								
-12	NAS1398B4-1	Rivet - - - - -							8	A
-12a	CR22494-3	Rivet (Cherry) - - - - -							14	B
-13	MS20470AD5-5	Rivet - - - - -							4	
-14	MS20470AD4-5	Rivet (REF. Fuselage) - - - - -							6	
		- - - * - - -								
-15	5102303-1	Bracket - Canted, LH - - - - -							1	A
	5102303-2	Bracket - Canted, RH - - - - -							1	A
-15a	5102312-1	Bracket, LH - - - - -							1	B
	5102312-2	Bracket, RH - - - - -							1	B
-16	5102336-3	Doubler (REF. Fuselage) - - - - -							1	
-17	5600006-1	Bracket - - - - -							2	A
-17a	5600009-1	Bracket, LH - - - - -							1	B
	5600009-2	Bracket, RH - - - - -							1	B
-18	MS20220-1	Pulley - - - - -							6	A
-18a	MS20220-2	Pulley - - - - -							6	B
-19	AN960-516L	Washer - - - - -							2	
-20	601044-1	Spacer - - - - -							3	
-21	601050-1	Pin - - - - -							1	A
-21a	AN5-72A	Bolt - - - - -							1	B
-22	AN960-516	Washer - - - - -							2	A
-22a	AN960-516	Washer - - - - -							1	B
-23	MS20364-524	Nut - - - - -							2	A
-23a	MS20364-524	Nut - - - - -							1	B

(Continued on Next Page)

FIGURE AND INDEX NO.	PART NUMBER	DESCRIPTION							UNITS PER ASSY	USABLE ON CODE
		1	2	3	4	5	6	7		
16		AILERON CONTROL INSTALLATION (Cont'd)								
-24	5600006-3	Guard	-	-	-	-	-	-	1	A
-24a	5600009-3	Guard	-	-	-	-	-	-	1	B
-25	MS24665-67	Cotter Pin	-	-	-	-	-	-	2	
	5603075-501	Support Bearing Assembly, LH	-	-	-	-	-	-	1	
	5603075-502	Support Bearing Assembly, RH	-	-	-	-	-	-	1	
		ATTACHING PARTS								
-26	MS20365-1032	Nut	-	-	-	-	-	-	4	
-27	AN960-10	Washer	-	-	-	-	-	-	4	
-28	AES200-1	Honeycomb Fastener	-	-	-	-	-	-	4	
-29	1601-0410	Rivet (Avex)	-	-	-	-	-	-	8	
-30	5102336-5	Angle	-	-	-	-	-	-	1	
-31	5102336-4	Angle	-	-	-	-	-	-	1	
-32	AN3-4A	Bolt	-	-	-	-	-	-	4	
-33	AN960-10	Washer	-	-	-	-	-	-	4	
-34	MS20365-1032	Nut	-	-	-	-	-	-	4	
		- - - * - - -								
-35	5603075-1	Bracket, LH	-	-	-	-	-	-	1	
-36	5603075-2	Bracket, RH	-	-	-	-	-	-	1	
-37	603075-5	Friction Shim	-	-	-	-	-	-	1	
-38	603077-501	Flange Bearing Assembly	-	-	-	-	-	-	1	
-39	902013-1	Bearing (Teflon)	-	-	-	-	-	-	1	
-40	AN3-4A	Bolt	-	-	-	-	-	-	2	
-41	AN960-10	Washer (Under Bolt Head)	-	-	-	-	-	-	2	
-42	MS20364-1032	Nut	-	-	-	-	-	-	2	
-43	REF. FIG. 2	Aileron Torque Tube, LH	-	-	-	-	-	-	1	
-44	REF. FIG. 2	Aileron Torque Tube, RH	-	-	-	-	-	-	1	
-45	603076-502	Aileron Horn Assembly	-	-	-	-	-	-	2	
		ATTACHING PARTS								
-46	AN174-15A	Bolt	-	-	-	-	-	-	2	
-47	AN960-416	Washer	-	-	-	-	-	-	4	
-48	MS20364-428	Nut	-	-	-	-	-	-	2	
		- - - * - - -								
	5603072-501	Bracket Assembly - Aileron Return Pulley	-	-	-	-	-	-	1	D
	5302049-501	Bracket Assembly	-	-	-	-	-	-	1	E
	5603073-1	Shim	-	-	-	-	-	-	1	C
		ATTACHING PARTS								
-49	AN6-7A	Bolt	-	-	-	-	-	-	2	D
	AN4-4A	Bolt	-	-	-	-	-	-	2	E
-50	AN960-616	Washer	-	-	-	-	-	-	2	D
	AN960-416	Washer	-	-	-	-	-	-	2	E
		- - - * - - -								
-51	603072-1	Bracket	-	-	-	-	-	-	1	D
	5302049-501	Bracket Assembly	-	-	-	-	-	-	1	E
-52	5603072-1	Doubler	-	-	-	-	-	-	1	D
-53	NAS684-A6	Nutplate	-	-	-	-	-	-	2	D
	NAS680-A4	Nutplate	-	-	-	-	-	-	2	E
-54	1604-0412	Rivet (Avex)	-	-	-	-	-	-	4	D

(Continued on Next Page)

FIGURE AND INDEX NO.	PART NUMBER	DESCRIPTION							UNITS PER ASSY	USABLE ON CODE
		1	2	3	4	5	6	7		
16		AILEPON CONTROL INSTALLATION (Cont'd)								
	1204-0306	Rivet (Avdel)	-	-	-	-	-	-	4	E
-55	NAS1027-N4	Nutplate	-	-	-	-	-	-	1	D
-56	1204-0306	Rivet	-	-	-	-	-	-	2	D
-57	MS20392-1C53	Clevis Pin	-	-	-	-	-	-	1	D
	MS20392-1C23	Clevis Pin	-	-	-	-	-	-	1	E
-58	MS24665-132	Cotter Pin	-	-	-	-	-	-	1	
-59	MS20220-3	Pulley	-	-	-	-	-	-	1	
-60	603071-1	Guard	-	-	-	-	-	-	1	
-61	AN5-12A	Bolt	-	-	-	-	-	-	1	
-62	AN960-516	Washer	-	-	-	-	-	-	2	
-63	MS20364-524	Nut	-	-	-	-	-	-	1	
-64	REF. FIG. 15	Cable Assembly - Aileron, FWD.	-	-	-	-	-	-	1	
-65	REF. FIG. 15	Cable Assembly - Aileron, FWD.	-	-	-	-	-	-	1	
-66	5602107-502	Cable Assembly - Aileron, AFT.	-	-	-	-	-	-	1	D
	5602107-502SS	Cable Assembly - Aileron, AFT. (Corrosion Proof)	-	-	-	-	-	-	1	D
	5602107-511	Cable Assembly - Aileron, AFT.	-	-	-	-	-	-	1	E
	5602107-511SS	Cable Assembly - Aileron, AFT. (Corrosion Proof)	-	-	-	-	-	-	1	E
		ATTACHING PARTS								
-67	AN24-15	Bolt	-	-	-	-	-	-	2	
-68	AN960-416	Washer	-	-	-	-	-	-	2	
-69	AN320-4	Nut	-	-	-	-	-	-	2	
-70	MS24665-132	Cotter Pin	-	-	-	-	-	-	3	
-71	AN23-11	Bolt	-	-	-	-	-	-	1	
-72	AN960-10	Washer	-	-	-	-	-	-	1	
-73	AN320-3	Nut	-	-	-	-	-	-	1	
-74	5603074-2	Link	-	-	-	-	-	-	1	
		- - - * - - -								
-75	MS21251-B5S	Turnbuckle Body	-	-	-	-	-	-	2	
-76	MS21256-1	Locking Clip	-	-	-	-	-	-	4	
-77	MS21251-B5L	Turnbuckle Body	-	-	-	-	-	-	1	
-78	MS21256-2	Locking Clip	-	-	-	-	-	-	2	
-79	MS21254-5RL	Eye End	-	-	-	-	-	-	1	
-80	MS21252-5LS	Eye End	-	-	-	-	-	-	2	
		(A) AA5-0002 thru AA5-0209.								
		(B) AA5-0210 and on. AA5B-0001 and on. AA5A-0001 and on.								
		(C) AA5-0220 and on.								
		(D) AA5-0001 and on.								
		(E) AA5B-0001 and on. AA5A-0001 and on.								

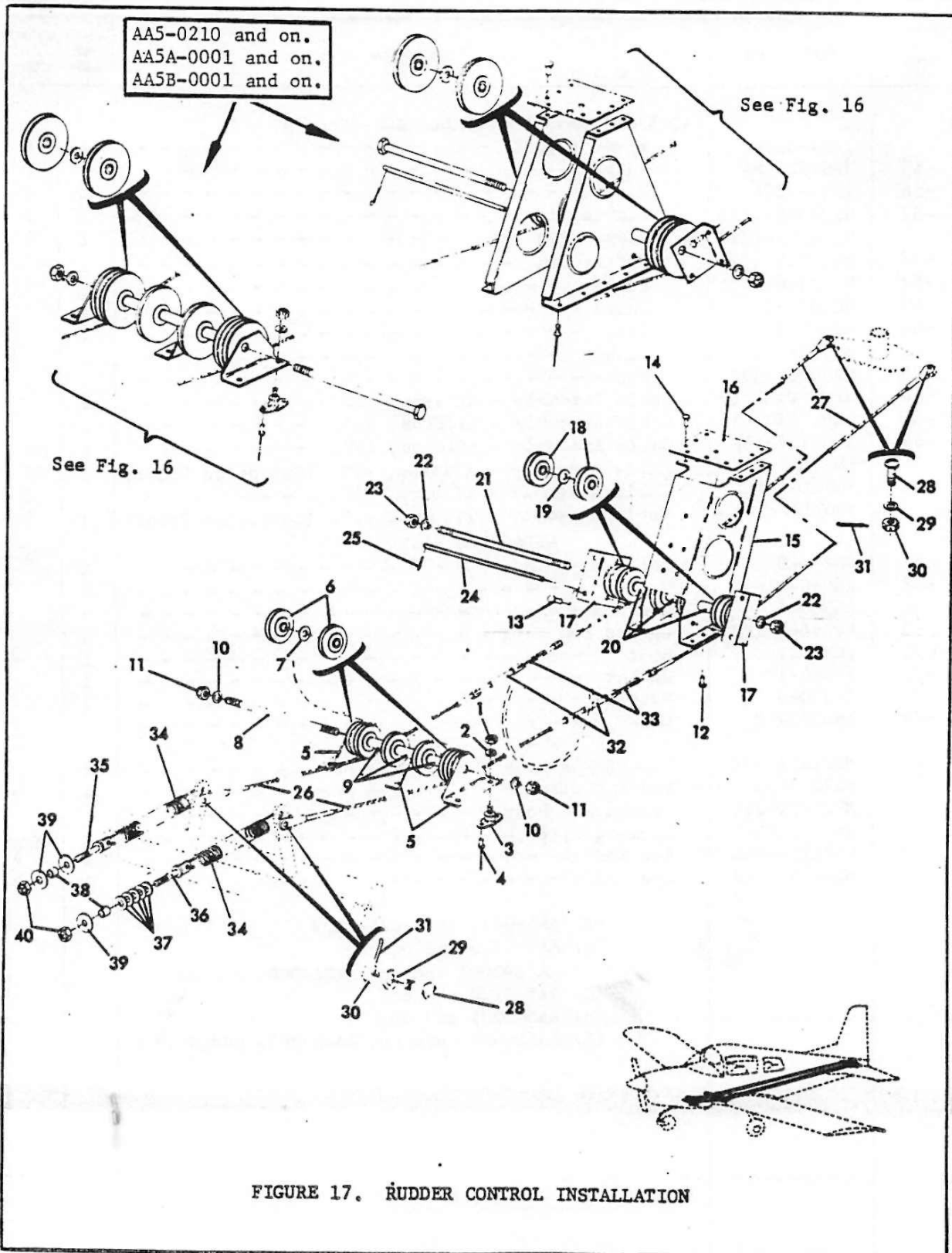

FIGURE AND INDEX NO.	PART NUMBER	DESCRIPTION							UNITS PER ASSY	USABLE ON CODE
		1	2	3	4	5	6	7		
17		RUDDER CONTROL INSTALLATION								
	REF. FIG. 16	Pulley Group Assembly - - - - -							1	
		ATTACHING PARTS								
-1	REF. FIG. 16	Nut - - - - -							6	
-2	REF. FIG. 16	Washer - - - - -							6	
-3	REF. FIG. 16	Honeycomb Spacer - - - - -							6	
-4	REF. FIG. 16	Rivet (Avex) - - - - -							12	
		- - - * - - -								
-5	REF. FIG. 16	Bracket - - - - -							3	
-6	REF. FIG. 16	Pulley - - - - -							6	
-7	REF. FIG. 16	Washer - - - - -							2	
-8	REF. FIG. 16	Pin - - - - -							1	
-9	REF. FIG. 16	Spacer - - - - -							3	
-10	REF. FIG. 16	Washer - - - - -							2	
-11	REF. FIG. 16	Nut - - - - -							2	
	REF. FIG. 16	Pulley Group Assembly - - - - -							1	
		ATTACHING PARTS								
-12	REF. FIG. 16	Rivet - - - - -							8	
-13	REF. FIG. 16	Rivet - - - - -							4	
-14	REF. FIG. 16	Rivet - - - - -							6	
		- - - * - - -								
-15	REF. FIG. 16	Bracket - Canted - - - - -							1	
-16	REF. FIG. 16	Doubler - - - - -							1	
-17	REF. FIG. 16	Bracket - - - - -							2	
-18	REF. FIG. 16	Pulley - - - - -							6	
-19	REF. FIG. 16	Washer - - - - -							2	
-20	REF. FIG. 16	Spacer - - - - -							3	
-21	REF. FIG. 16	Pin - - - - -							1	
-22	REF. FIG. 16	Washer - - - - -							2	
-23	REF. FIG. 16	Nut - - - - -							2	
-24	REF. FIG. 16	Guard - - - - -							1	
-25	REF. FIG. 16	Cotter Pin - - - - -							2	
-26	5602107-505	Cable Assembly - Rudder, FWD. - - - - -							2	
	5602107-505SS	Cable Assembly - Rudder, FWD. (Corrosion Proof)							2	
-27	5602107-506	Cable Assembly - Rudder, AFT. - - - - -							2	
	5602107-506SS	Cable Assembly - Rudder, AFT. (Corrosion Proof)							2	
		ATTACHING PARTS .								
-28	AN23-11	Bolt - Clevis - - - - -							4	
-29	AN960-10	Washer - - - - -							6	
-30	AN320-3	Castle Nut - - - - -							4	
-31	MS24665-132	Cotter Pin - - - - -							4	
		- - - * - - -								
-32	MS21251B5L	Turnbuckle Body - - - - -							2	
-33	MS21256-2	Locking Clip - - - - -							4	
-34	601053-1	Spring - - - - -							2	
-35	AN43B-7A	Eye Bolt - - - - -							1	
-36	AN43B-12A	Eye Bolt - - - - -							1	
-37	AN960-416	Washer - - - - -							5	
-38	902015-1	Bushing - - - - -							2	
-39	901035-1	Washer - - - - -							3	
-40	MS20364-428	Nut - - - - -							2	

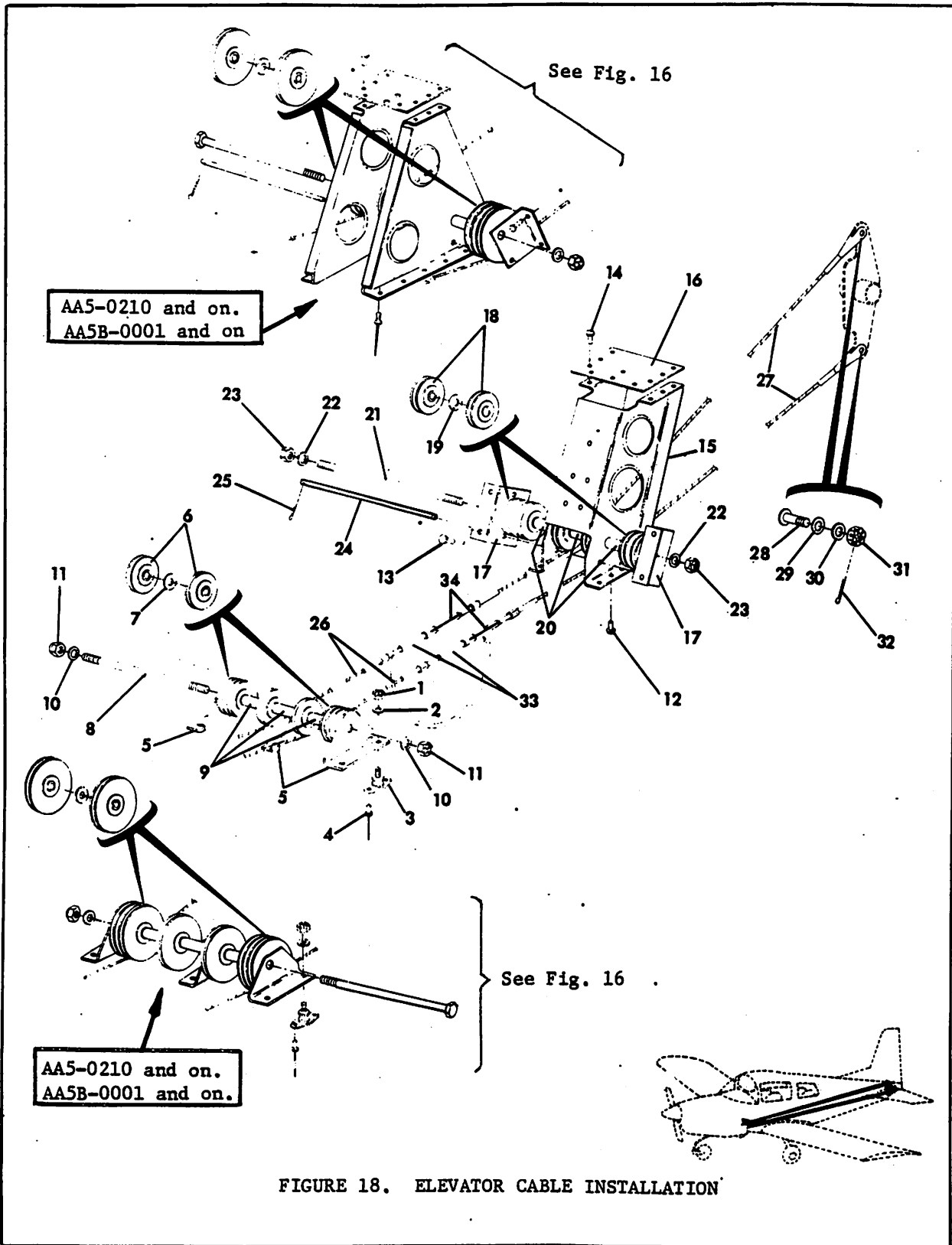



FIGURE AND INDEX NO.	PART NUMBER	DESCRIPTION							UNITS PER ASSY	USABLE ON CODE
		1	2	3	4	5	6	7		
18		ELEVATOR CABLE INSTALLATION								
	REF. FIG. 16	Pulley Group Assembly - - - - -							1	
		ATTACHING PARTS								
-1	REF. FIG. 16	Nut - - - - -							6	
-2	REF. FIG. 16	Washer - - - - -							6	
-3	REF. FIG. 16	Honeycomb Spacer - - - - -							6	
-4	REF. FIG. 16	Rivet (Avex) - - - - -							12	
		- - - * - - -								
-5	REF. FIG. 16	Bracket - - - - -							3	
-6	REF. FIG. 16	Pulley - - - - -							6	
-7	REF. FIG. 16	Washer - - - - -							2	
-8	REF. FIG. 16	Pin - - - - -							1	
-9	REF. FIG. 16	Spacer - - - - -							3	
-10	REF. FIG. 16	Washer - - - - -							2	
-11	REF. FIG. 16	Nut - - - - -							2	
	REF. FIG. 16	Pulley Group Assembly - - - - -							1	
		ATTACHING PARTS								
-12	REF. FIG. 16	Rivet - - - - -							8	
-13	REF. FIG. 16	Rivet - - - - -							4	
-14	REF. FIG. 16	Rivet - - - - -							6	
		- - - * - - -								
-15	REF. FIG. 16	Bracket - Canted - - - - -							1	
-16	REF. FIG. 16	Doubler - - - - -							1	
-17	REF. FIG. 16	Bracket - - - - -							2	
-18	REF. FIG. 16	Pulley - - - - -							6	
-19	REF. FIG. 16	Washer - - - - -							2	
-20	REF. FIG. 16	Spacer - - - - -							3	
-21	REF. FIG. 16	Pin - - - - -							1	
-22	REF. FIG. 16	Washer - - - - -							2	
-23	REF. FIG. 16	Nut - - - - -							2	
-24	REF. FIG. 16	Guard - - - - -							1	
-25	REF. FIG. 16	Cotter Pin - - - - -							2	
-26	REF. FIG. 15	Cable Assembly - Elevator, FWD. - - - - -							2	
-27	5602107-504	Cable Assembly - Elevator, AFT. - - - - -							2	A
	5602107-504SS	Cable Assembly - Elevator, AFT. (Corrosion Proof)							2	A
	5602107-508	Cable Assembly - Elevator, AFT. - - - - -							2	B
	5602107-508SS	Cable Assembly - Elevator, AFT. (Corrosion Proof)							2	B
	5602107-510	Cable Assembly - Elevator, AFT. - - - - -							2	C
	5602107-510SS	Cable Assembly - Elevator, AFT. (Corrosion Proof)							2	C
		ATTACHING PARTS								
-28	AN23-11	Bolt - Clevis - - - - -							2	B
	AN23-12	Bolt - Clevis - - - - -							2	C
-29	AN960-10L	Washer - - - - -							2	
-30	AN960-10	Washer - - - - -							2	B
-31	AN320-3	Nut - - - - -							2	
-32	MS24665-132	Cotter Pin - - - - -							2	
		- - - * - - -								
-33	MS21251B5L	Turnbuckle Body - - - - -							2	
-34	MS21256-2	Locking Clip - - - - -							4	
		(A) AA5-0001 thru AA5-0405.								
		(B) AA5-0406 and on.								
		(C) AA5B-0001 and on. AA5A-0001 and on.								

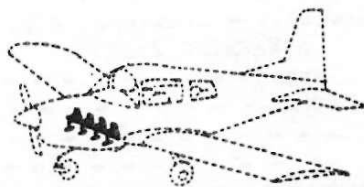
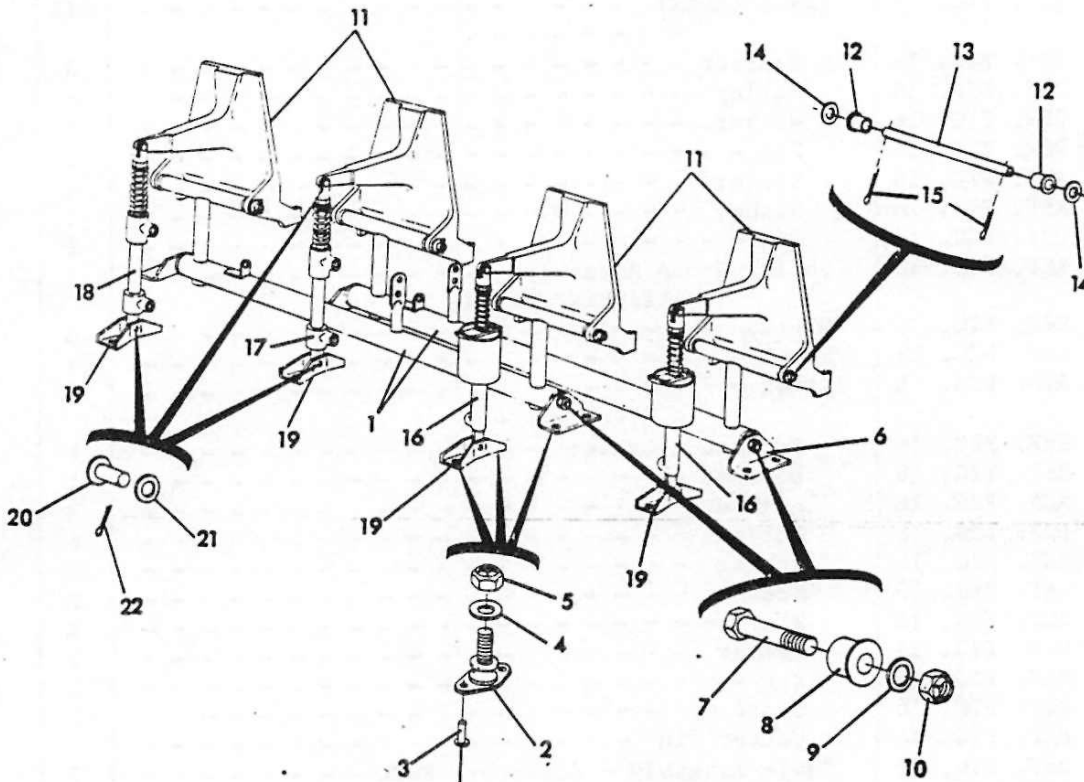

FIGURE 19. RUDDER & BRAKE PEDAL INSTALLATION

FIGURE AND INDEX NO.	PART NUMBER	DESCRIPTION							UNITS PER ASSY	USABLE ON CODE
		1	2	3	4	5	6	7		
19		RUDDER & BRAKE PEDAL INSTALLATION								
-1	601031-501	Bar Assembly - Rudder - - - - -							2	
		ATTACHING PARTS								
-2	AES200-1	Honeycomb Fastener, STD. - - - - -							14	
	AES200-1	Honeycomb Fastener, OPT. - - - - -							16	
-3	1601-0410	Rivet (Avex), STD. - - - - -							28	
	1601-0410	Rivet (Avex), OPT. - - - - -							32	
-4	AN960-10	Washer, STD. - - - - -							12	
	AN960-10	Washer, OPT. - - - - -							16	
-5	MS20365-1032	Nut, STD. - - - - -							12	
	MS20365-1032	Nut, OPT. - - - - -							16	
-6	601049-1	Bracket - - - - -							4	
-7	AN4-11A	Bolt - - - - -							4	
-8	601029-1	Bearing - - - - -							4	
-9	AN960-416	Washer - - - - -							4	
-10	MS20365-428	Nut - - - - -							4	
		- - - * - - -								
-11	606001-1	Pedal - Rudder, STD. - - - - -							2	
	606001-1	Pedal - Rudder, OPT. - - - - -							4	
		ATTACHING PARTS								
-12	601051-1	Plug, STD. - - - - -							4	
	601051-1	Plug, OPT. - - - - -							8	
-13	601021-1	Tube, STD. - - - - -							2	
	601021-1	Tube, OPT. - - - - -							4	
-14	AN960-416	Washer, STD. - - - - -							4	
	AN960-416	Washer, OPT. - - - - -							8	
-15	MS24665-132	Cotter Pin, STD. - - - - -							4	
	MS24665-132	Cotter Pin, OPT. - - - - -							8	
		- - - * - - -								
-16	403010-3	Master Cylinder - - - - -							2	A
	403010-4	Master Cylinder - - - - -							2	B
-17	403017-501	Master Cylinder Assembly, LH, OPT. (W/Fittings)							1	
-18	403017-502	Master Cylinder Assembly, RH, OPT. (W/Fittings)							1	
		ATTACHING PARTS								
-19	601052-1	Bracket, STD. - - - - -							2	
	601052-1	Bracket, OPT. - - - - -							4	
-20	MS20392-2C17	Clevis Pin, STD. - - - - -							4	
	MS20392-2C17	Clevis Pin, OPT. - - - - -							8	
-21	AN960-10L	Washer, STD. - - - - -							4	
	AN960-10L	Washer, OPT. - - - - -							8	
-22	MS24665-132	Cotter Pin, STD. - - - - -							4	
	MS24665-132	Cotter Pin, OPT. - - - - -							8	
		- - - * - - -								
(A) AA5-0001 thru AA5-0342. (B) AA5-0343 and on. AA5B-0001 and on.										

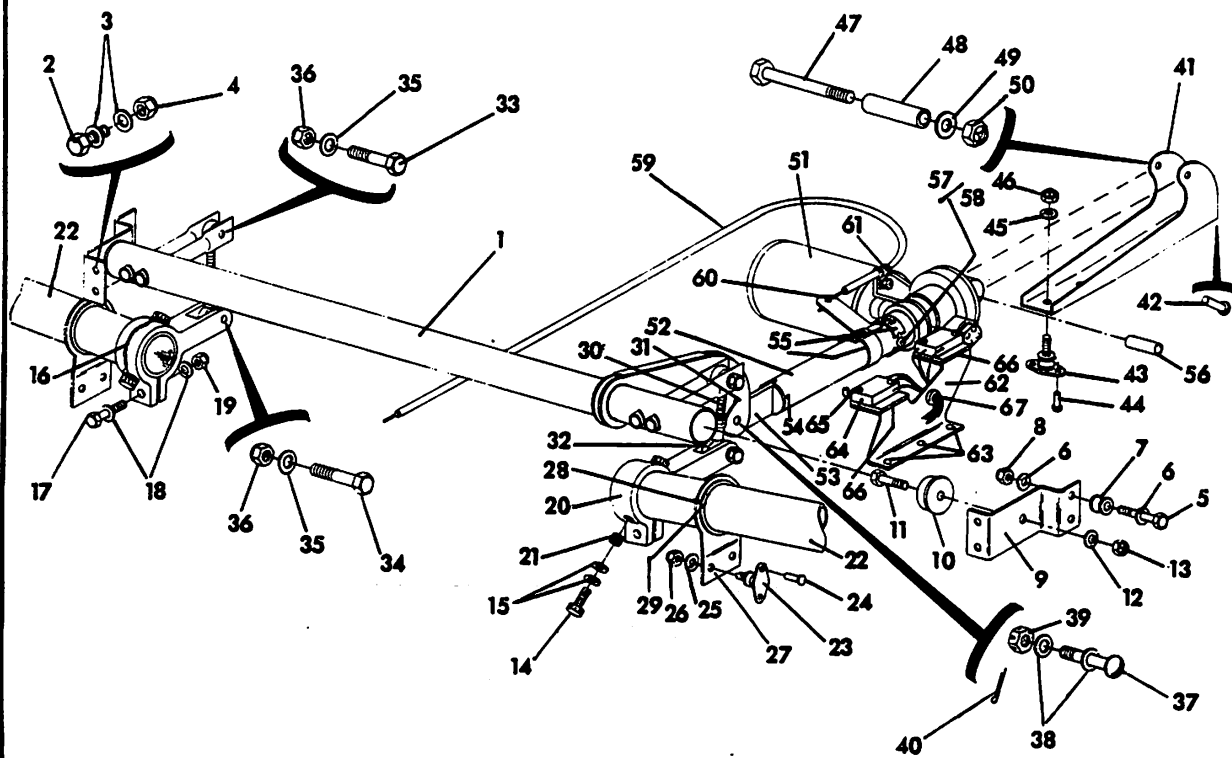

FIGURE 20. FLAP CONTROL INSTALLATION

FIGURE AND INDEX NO.	PART NUMBER	DESCRIPTION							UNITS PER ASSY	USABLE ON CODE
		1	2	3	4	5	6	7		
20		<b>FLAP CONTROL INSTALLATION</b>								
-1	5604008-501	Tube Assembly - Flap Drive	-	-	-	-	-	-	1	G
	5604008-503	Tube Assembly - Flap Drive	-	-	-	-	-	-	1	H
		<b>ATTACHING PARTS</b>								
	5604007-501	Bearing Assembly	-	-	-	-	-	-	2	
-2	AN3-3A	Bolt	-	-	-	-	-	-	4	
-3	AN960-10	Washer	-	-	-	-	-	-	8	
-4	MS20365-1032	Nut	-	-	-	-	-	-	4	
-5	AN3-10A	Bolt	-	-	-	-	-	-	4	
-6	AN960-10	Washer	-	-	-	-	-	-	8	
-7	AES201-1	Honeycomb Spacer	-	-	-	-	-	-	4	
-8	MS20365-1032	Nut	-	-	-	-	-	-	4	
		- - - * - - -								
-9	5604007-2	Bracket	-	-	-	-	-	-	2	
-10	601029-1	Bearing	-	-	-	-	-	-	2	
-11	AN4-11A	Bolt	-	-	-	-	-	-	2	
-12	AN960-416	Washer	-	-	-	-	-	-	2	
-13	MS20364-428	Nut	-	-	-	-	-	-	2	
	5604005-501	Arm Assembly	-	-	-	-	-	-	2	
		<b>ATTACHING PARTS</b>								
-14	5901005-1	Drive Bolt	-	-	-	-	-	-	4	C
	5901005-2	Drive Bolt (Self-locking)	-	-	-	-	-	-	4	D
-15	AN960-416L	Washer	-	-	-	-	-	-	A/R	
-16	MS20995C32	Safety Wire	-	-	-	-	-	-	A/R	C
-17	AN4-10A	Bolt	-	-	-	-	-	-	2	
-18	AN960-416L	Washer	-	-	-	-	-	-	4	
-19	MS20365-428	Nut	-	-	-	-	-	-	2	
		- - - * - - -								
-20	5604005-1	Arm	-	-	-	-	-	-	2	
-21	1191-4CN-0250	Insert (Heli-Coil)	-	-	-	-	-	-	4	
-22	REF. FIG. 2	Flap Assembly	-	-	-	-	-	-	2	
	5604006-501	Bearing Assembly - Flap Torque Tube	-	-	-	-	-	-	2	
		<b>ATTACHING PARTS</b>								
-23	AES200-1	Honeycomb Fastener	-	-	-	-	-	-	4	
-24	1601-0410	Rivet (Avex)	-	-	-	-	-	-	8	
-25	AN960-10	Washer	-	-	-	-	-	-	4	
-26	MS20365-1032	Nut	-	-	-	-	-	-	4	
		- - - * - - -								
-27	5604006-1	Support	-	-	-	-	-	-	2	
-28	201180-2	Collar (Aluminum)	-	-	-	-	-	-	2	
-29	902013-3	Bearing (Teflon)	-	-	-	-	-	-	2	
-30	M44-14MC	Upper Rod End (Heim)	-	-	-	-	-	-	2	
	AES501-1	Upper Rod End (ALT)	-	-	-	-	-	-	2	I
	5901020-1	Upper Rod End	-	-	-	-	-	-	2	J
-31	AN316-4	Nut	-	-	-	-	-	-	2	
-32	F44-14MC	Lower Rod End (Heim)	-	-	-	-	-	-	2	
	AES500-1	Lower Rod End (ALT)	-	-	-	-	-	-	2	I
	5901020-1	Lower Rod End	-	-	-	-	-	-	2	J
		<b>ATTACHING PARTS</b>								
-33	AN4-11A	Bolt	-	-	-	-	-	-	2	
-34	AN4-12A	Bolt	-	-	-	-	-	-	2	

(Continued on next page)

FIGURE AND INDEX NO.	PART NUMBER	DESCRIPTION							UNITS PER ASSY	USABLE ON CODE
		1	2	3	4	5	6	7		
20		FLAP CONTROL INSTALLATION (Cont'd)								
-35	AN960-416	Washer	-	-	-	-	-	-	4	
-36	MS20365-428	Nut	-	-	-	-	-	-	4	
	5604011-501	Flap Actuator Assembly	-	-	-	-	-	-	1	
		ATTACHING PARTS								
-37	AN24-21	Clevis Bolt	-	-	-	-	-	-	1	
-38	AN960-416	Washer	-	-	-	-	-	-	2	
-39	AN320-4	Nut	-	-	-	-	-	-	1	
-40	MS24665-132	Cotter Pin	-	-	-	-	-	-	1	
-41	5604009-1	Bracket - Flap Motor	-	-	-	-	-	-	1	I
	5604009-501	Bracket Assembly	-	-	-	-	-	-	1	J
-42	NAS1398B4-2	Rivet	-	-	-	-	-	-	2	
-43	AES200-1	Honeycomb Fastener	-	-	-	-	-	-	2	
-44	1601-0410	Rivet (Avex)	-	-	-	-	-	-	4	
-45	AN960-10	Washer	-	-	-	-	-	-	2	
-46	MS20364-1032	Nut	-	-	-	-	-	-	2	
-47	AN3-14A	Bolt	-	-	-	-	-	-	1	
-48	5604009-2	Sleeve	-	-	-	-	-	-	1	
-49	AN960-10	Washer	-	-	-	-	-	-	1	
-50	MS20365-1032	Nut	-	-	-	-	-	-	1	
		-----*								
-51	5604013-1	Actuator - Flap	-	-	-	-	-	-	1	
-52	5604011-1	Tube	-	-	-	-	-	-	1	
-53	5604011-2	Fitting	-	-	-	-	-	-	1	
-54	CR2249-4-4	Rivet (Townsend Company)	-	-	-	-	-	-	4	
-55	QS100-M12S	Clamp (Aero Seal)	-	-	-	-	-	-	1	A
	QS100-M12S	Clamp (Aero Seal)	-	-	-	-	-	-	2	B
-56	B46-6	Bushing (Boston Gear)	-	-	-	-	-	-	1	B
-57	MS20470AD5-4	Rivet	-	-	-	-	-	-	1	B
-58	AN960-8	Washer	-	-	-	-	-	-	2	B
-59	5607017-501	Cable Assembly	-	-	-	-	-	-	1	
-60	5607017-4	Arm	-	-	-	-	-	-	1	
-61	MS21919-DG3	Clamp	-	-	-	-	-	-	1	
-62	5607017-7	Bracket	-	-	-	-	-	-	1	
		ATTACHING PARTS								
-63	1601-0410	Rivet (Avex)	-	-	-	-	-	-	3	
		-----*								
-64	V3L-3-D9	Switch (Micro Switch) (When exhausted use)	-	-	-	-	-	-	2	E
	4604-1100	Switch (McGill Electric)	-	-	-	-	-	-	2	F
-65	MS35206-219	Screw	-	-	-	-	-	-	4	
	AN960-4	Washer	-	-	-	-	-	-	8	
	MS20365-440	Nut	-	-	-	-	-	-	4	
-66	5607017-8	Pad	-	-	-	-	-	-	2	
-67	MS35490-6	Grommet	-	-	-	-	-	-	1	

(A) AA5-0001 thru AA5-0006.

(B) AA5-0007 and on. AA5A-0001 and on.  
AA5B-0001 and on.

(C) AA5-0001 thru AA5-0050.

(D) AA5-0051 and on. AA5A-0001 and on.  
AA5B-0001 and on.

(E) AA5-0001 thru AA5-0411.

(F) AA5-0412 and on. AA5A-0001 and on.  
AA5B-0001 and on.

(G) AA5-0001 and on.

(H) AA5B-0001 and on. AA5A-0001 and on.

(I) AA5-0001 thru AA5-0640.

(J) AA5-0641 and on. AA5A-0001 and on.  
AA5B-0001 and on.

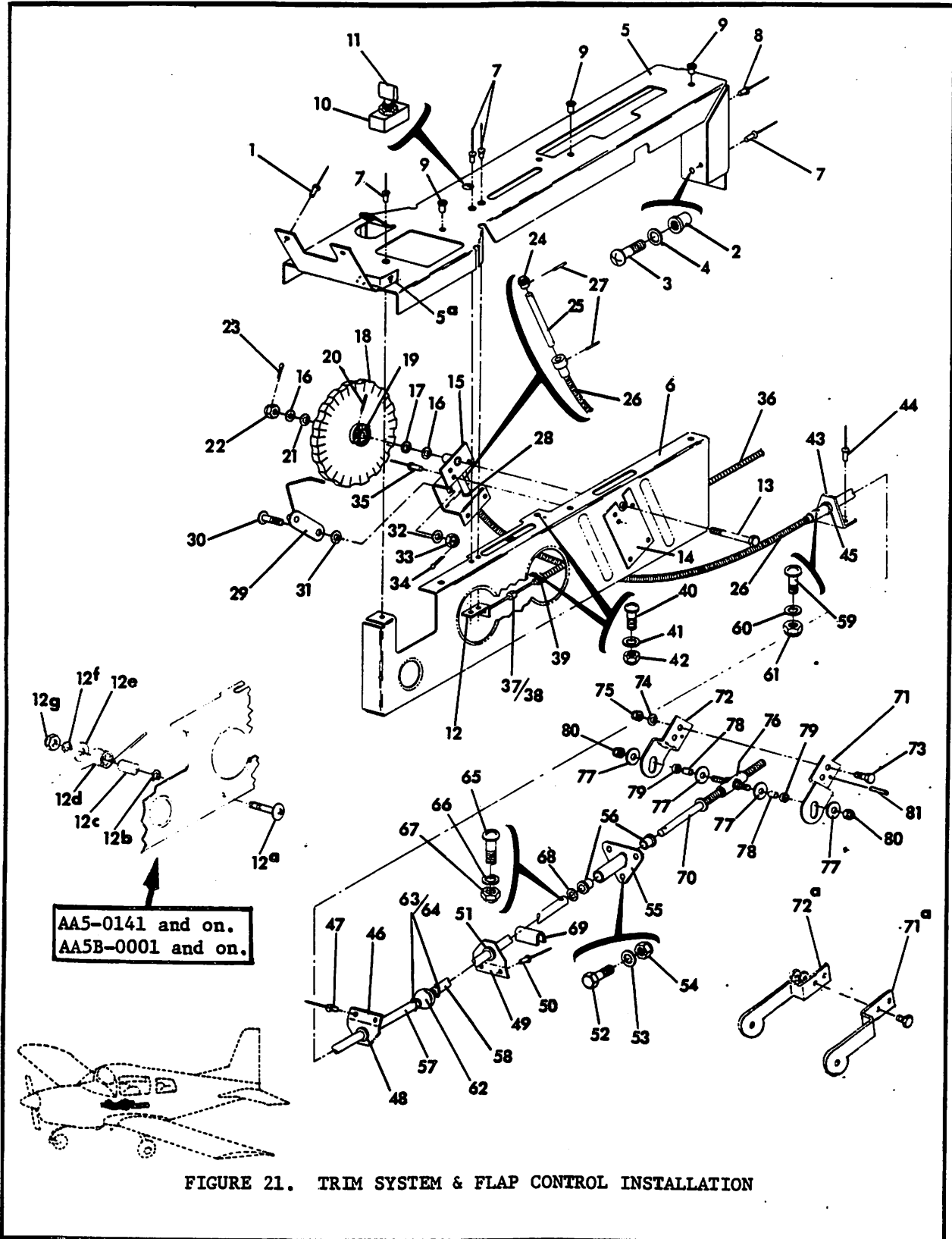

FIGURE AND INDEX NO.	PART NUMBER	DESCRIPTION							UNITS PER ASSY	USABLE ON CODE
		1	2	3	4	5	6	7		
21		TRIM SYSTEM & FLAP CONTROL INSTALLATION								
	5607010-501	Trim and Flap Control Assembly	-	-	-	-	-	-	1	E
	5607015-501	Trim and Flap Control Assembly	-	-	-	-	-	-	1	F
	5607015-502	Trim and Flap Control Assembly	-	-	-	-	-	-	1	H
		ATTACHING PARTS								
-1	1601-0410	Rivet (Avex)	-	-	-	-	-	-	2	
-2	A10-230	Rivnut (BFG) (In Spar Assembly)	-	-	-	-	-	-	1	
-3	NAS221-11	Screw	-	-	-	-	-	-	1	
-4	AN960-10L	Washer	-	-	-	-	-	-	1	
		* - - - -								
-5	5607012-1	Support	-	-	-	-	-	-	1	E
	5607013-1	Support	-	-	-	-	-	-	1	G
-5a	5402014-1	Bracket	-	-	-	-	-	-	1	E
	5607019-1	Bracket	-	-	-	-	-	-	1	G
	1601-0410	Rivet (Avex)	-	-	-	-	-	-	3	G
	901062-1	Microphone Jack	-	-	-	-	-	-	1	G
-6	5607011-1	Bulkhead	-	-	-	-	-	-	1	
-7	1604-0412	Rivet (Avex)	-	-	-	-	-	-	4	C
	1604-0412	Rivet (Avex)	-	-	-	-	-	-	2	D
-8	1601-0410	Rivet (Avex)	-	-	-	-	-	-	1	
-9	A8-75	Rivnut (B.F. Goodrich)	-	-	-	-	-	-	3	C
	A8-75	Rivnut (B.F. Goodrich)	-	-	-	-	-	-	2	D
-10	6GM5B-50X1Z3	Switch (Carling Electric)	-	-	-	-	-	-	1	
	N-1030B	Toggle Boot (APM Hex-Seal)	-	-	-	-	-	-	1	G
-11	604066-1	Handle	-	-	-	-	-	-	1	
-12	5607011-2	Support	-	-	-	-	-	-	1	C
-12a	AN526-1032-R-14	Screw	-	-	-	-	-	-	1	D
-12b	AN960-10	Washer	-	-	-	-	-	-	1	D
-12c	AES201-6	Spacer	-	-	-	-	-	-	1	D
-12d	5604004-1	Spring	-	-	-	-	-	-	1	D
-12e	A3235-028-24A	Washer	-	-	-	-	-	-	1	D
-12f	AN960-10L	Washer	-	-	-	-	-	-	1	D
-12g	MS20364-1032	Nut	-	-	-	-	-	-	1	D
-13	AN3-16	Bolt	-	-	-	-	-	-	1	A
	AN173-16	Bolt	-	-	-	-	-	-	1	B
-14	607009-4	Plate	-	-	-	-	-	-	1	
-15	607009-502	Bracket Assembly	-	-	-	-	-	-	1	
-16	AN960-10L	Washer	-	-	-	-	-	-	A/R	
-17	AN960-10	Washer	-	-	-	-	-	-	1	
	607007-501	Trim Wheel Assembly	-	-	-	-	-	-	1	I
	607007-502	Trim Wheel Assembly	-	-	-	-	-	-	1	H
-18	607007-1	Trim Wheel	-	-	-	-	-	-	1	I
	607007-4	Trim Wheel	-	-	-	-	-	-	1	H
-19	607007-3	Pinion Gear	-	-	-	-	-	-	1	
-20	52-022-094-0875	Roll Pin (Esna)	-	-	-	-	-	-	1	
-21	3502-10-78	Washer (Shakeproof)	-	-	-	-	-	-	1	
-22	AN310-3	Nut	-	-	-	-	-	-	1	
-23	MS24665-132	Cotter Pin	-	-	-	-	-	-	1	

(Continued on next page)



FIGURE AND INDEX NO.	PART NUMBER	DESCRIPTION							UNITS PER ASSY	USABLE ON CODE
		1	2	3	4	5	6	7		
21		TRIM SYSTEM & FLAP CONTROL INSTALLATION (Con't)								
-24	607010-3	Pinion	-	-	-	-	-	-	1	
-25	607010-1	Shaft	-	-	-	-	-	-	1	
-26	5607010-1	Cable - Flexible	-	-	-	-	-	-	1	E
	5607015-1	Cable - Flexible	-	-	-	-	-	-	1	F
-27	52-022-094-0500	Roll Pin (Esna)	-	-	-	-	-	-	2	
	AN960-416	Washer	-	-	-	-	-	-	A/R	
	AN960-416L	Washer	-	-	-	-	-	-	A/R	
	607016-2	Washer	-	-	-	-	-	-	A/R	
-28	4LI-FF	Nyliner (Thompson)	-	-	-	-	-	-	2	
-29	607011-501	Bracket Assembly - Trim Indicator	-	-	-	-	-	-	1	
-30	AN23-8	Bolt-	-	-	-	-	-	-	1	
-31	3502-10-78	Washer (Shakeproof)	-	-	-	-	-	-	1	
-32	AN960-10L	Washer-	-	-	-	-	-	-	1	
-33	AN310-3	Nut	-	-	-	-	-	-	1	
-34	MS24665-132	Cotter Pin-	-	-	-	-	-	-	1	
-35	1601-0410	Rivet (Avex)-	-	-	-	-	-	-	5	
-36	Ref. Fig. 20	Cable Assembly-	-	-	-	-	-	-	1	
-37	5607011-3	Indicator	-	-	-	-	-	-	1	
-38	AN565D440H3	Setscrew-	-	-	-	-	-	-	1	
-39	MS21919DG3	Clamp	-	-	-	-	-	-	1	
-40	AN526-1032R6	Screw	-	-	-	-	-	-	1	
-41	AN960-10L	Washer-	-	-	-	-	-	-	1	
-42	MS20365-1032	Nut	-	-	-	-	-	-	1	
-43	5607014-1	Support	-	-	-	-	-	-	1	
		ATTACHING PARTS								
-44	1601-0410	Rivet (Avex)-	-	-	-	-	-	-	2	
		* - - - -								
-45	SB625-7	Bushing (Heyco)	-	-	-	-	-	-	1	
-46	5607014-2	Support (On Bulkhead Assembly)	-	-	-	-	-	-	1	E
	5607014-3	Support (On Bulkhead Assembly)	-	-	-	-	-	-	1	G
		ATTACHING PARTS								
-47	MS20470AD4-5	Rivet	-	-	-	-	-	-	2	
		* - - - -								
-48	SB625-7	Bushing (Heyco)	-	-	-	-	-	-	1	
-49	5607014-2	Support	-	-	-	-	-	-	1	
		ATTACHING PARTS								
-50	1601-0410	Rivet (Avex)-	-	-	-	-	-	-	2	
		* - - - -								
-51	SB625-7	Bushing (Heyco)	-	-	-	-	-	-	1	
	5607003-501	Carrier Assembly-	-	-	-	-	-	-	1	
		ATTACHING PARTS								
-52	AN3-3A	Bolt-	-	-	-	-	-	-	3	
-53	AN960-10	Washer-	-	-	-	-	-	-	3	
-54	MS20364-1032	Nut	-	-	-	-	-	-	3	
		* - - - -								
-55	607003-502	Guide Assembly-	-	-	-	-	-	-	1	
-56	FF-520-15	Bearing (Amplex)-	-	-	-	-	-	-	2	
-57	5607001-1	Tube-Torque	-	-	-	-	-	-	1	
-58	5607001-2	Tube-Torque	-	-	-	-	-	-	1	

(Continued on next page)

FIGURE AND INDEX NO.	PART NUMBER	DESCRIPTION							UNITS PER ASSY	USABLE ON CODE
		1	2	3	4	5	6	7		
21		TRIM SYSTEM & FLAP CONTROL INSTALLATION (Cont'd)								
		ATTACHING PARTS								
-59	AN23-12A	Bolt	-	-	-	-	-	-	1	
-60	AN960-10L	Washer	-	-	-	-	-	-	1	
-61	MS20364-1032	Nut	-	-	-	-	-	-	1	
-62	MS20271-B6	Universal Joint	-	-	-	-	-	-	1	
-63	52-028-125-0625	Roll Pin (Esna)	-	-	-	-	-	-	2	
-64	MS20995-C32	Safety Wire	-	-	-	-	-	-	A/R	
-65	AN23-12A	Bolt	-	-	-	-	-	-	1	
-66	AN960-10L	Washer	-	-	-	-	-	-	1	
-67	MS20364-1032	Nut	-	-	-	-	-	-	1	
		* - - - -								
-68	AN960-616L	Washer	-	-	-	-	-	-	1	
-69	5607001-3	Foam Tape (Fus. Sta. 189.00)	-	-	-	-	-	-	1	
-70	5607003-1	Screw	-	-	-	-	-	-	1	I
	607003-3	Shaft	-	-	-	-	-	-	1	J
	607003-9	Shaft	-	-	-	-	-	-	1	K
	5144-37-MD	Retainer	-	-	-	-	-	-	1	H
-71	5607003-3	Arm (LH)	-	-	-	-	-	-	1	I
-71a	5302053-5	Arm (LH)	-	-	-	-	-	-	1	H
-72	5607003-4	Arm (RH)	-	-	-	-	-	-	1	I
-72a	5302053-6	Arm (RH)	-	-	-	-	-	-	1	H
		ATTACHING PARTS								
-73	AN3-3A	Bolt	-	-	-	-	-	-	2	
-74	AN960-10	Washer	-	-	-	-	-	-	2	
-75	MS20364-1032	Nut	-	-	-	-	-	-	2	
		* - - - -								
-76	5607003-502	Actuator Assembly	-	-	-	-	-	-	1	I
	5302053-502	Actuator Assembly	-	-	-	-	-	-	1	H
-77	AN970-4	Washer	-	-	-	-	-	-	4	
-78	607012-2	Bushing	-	-	-	-	-	-	2	
-79	607012-1	Roller	-	-	-	-	-	-	2	
-80	MS20364-1032	Nut	-	-	-	-	-	-	2	
-81	52-022-094-0375	Roll Pin (Esna)	-	-	-	-	-	-	1	I
	AN960-10	Washer	-	-	-	-	-	-	2	H
		(A) AA5-0001 thru AA5-0135.								
		(B) AA5-0136 and on. AA5B-0001 and on. AA5A-0001 and on.								
		(C) AA5-0001 thru AA5-0140.								
		(D) AA5-0141 and on. AA5B-0001 and on. AA5A-0001 and on.								
		(E) AA5-0001 thru AA5-0405.								
		(F) AA5-0406 and on.								
		(G) AA5-0406 and on. AA5B-0001 and on. AA5A-0001 and on.								
		(H) AA5B-0001 and on. AA5A-0001 and on.								
		(I) AA5-0001 and on.								
		(J) AA5B-0001 thru AA5B-0033.								
		(K) AA5B-0034 and on. AA5A-0001 and on.								

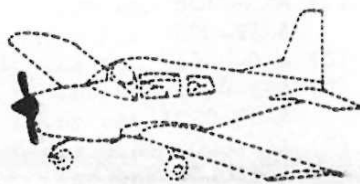
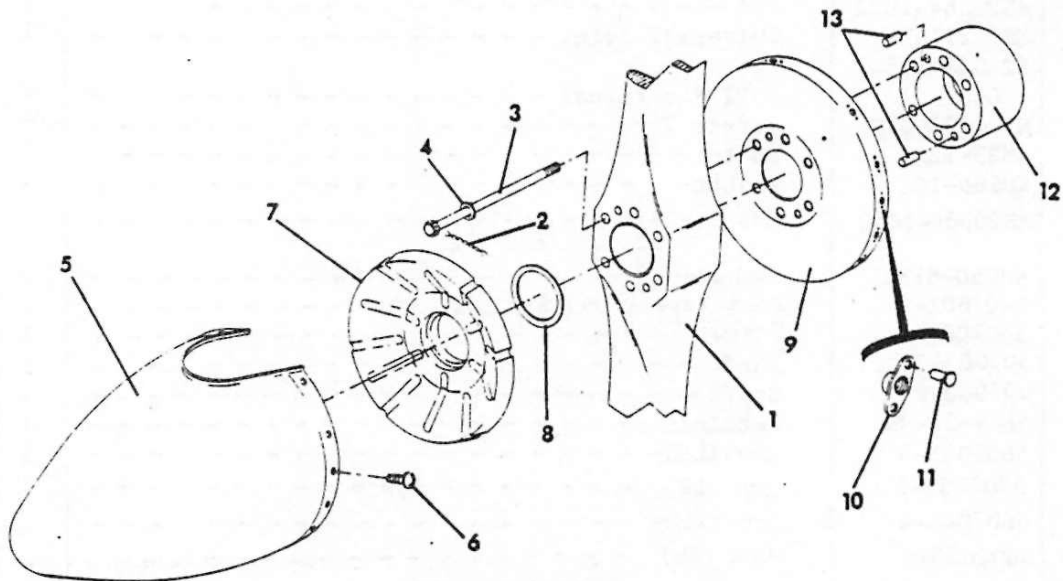

FIGURE 22. PROPELLER & SPINNER INSTALLATION

FIGURE AND INDEX NO.	PART NUMBER	DESCRIPTION							UNITS PER ASSY	USABLE ON CODE
		1	2	3	4	5	6	7		
22		PROPELLER & SPINNER INSTALLATION								
-1	1C172/BTM 7359	Propeller (Used w/aluminum spacer) (McCauley Corp) - - - - -							1	A
	1C172/SBTM 7359	Propeller (Used w/steel spacer) (McCauley Corp)							1	D
	1A170/FFA 7563	Propeller (McCauley) - - - - -							1	B
		ATTACHING PARTS								
-2	MS20995-C41	Safety Wire - - - - -							A/R	
		- - - * - - -								
-3	A-2513-54	Bolt (McCauley Corp) - - - - -							6	A
	A-2513-71	Bolt (McCauley Corp) - - - - -							6	B
-4	A-1638-11	Washer (McCauley Corp) - - - - -							6	A
	A1638-2	Washer (McCauley Corp) - - - - -							6	B
-5	5506002-1	Spinner - - - - -							1	
		ATTACHING PARTS								
-6	AN526-1032R8	Screw - - - - -							12	
		- - - * - - -								
-7	5506005-1	Bulkhead (Lexan) - - - - -							1	A
	5506005-2	Bulkhead (Lexan) - - - - -							1	B
-8	5502035-1	Shim - - - - -							A/R	A
	5502035-2	Shim - - - - -							A/R	B
-9	5506006-501	Back Plate Assembly - - - - -							1	A
	5506006-502	Back Plate Assembly - - - - -							1	B
-10	NAS680-A3	Nut Plate - - - - -							12	
-11	MS20426AD3-4	Rivet - - - - -							24	
-12	B-4381	Spacer (Aluminum) (McCauley Corp) - - - - -							1	D
	B-4381	Spacer (Aluminum) (McCauley Corp) STD. - - - - -							1	C
	B-4425	Spacer (Steel) (McCauley Corp) - - - - -							1	D
	B-4273	Spacer (McCauley Corp) - - - - -							1	B
-13	A-2973-6	Dowel Pin (McCauley Corp) - - - - -							2	
		(A) AA5-0001 and on. AA5A-0001 and on.								
		(B) AA5B-0001 and on.								
		(C) AA5A-0001 and on.								
		(D) AA5-0001 and on.								

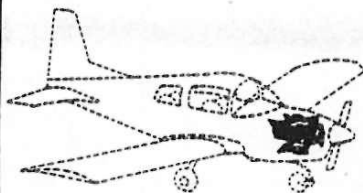
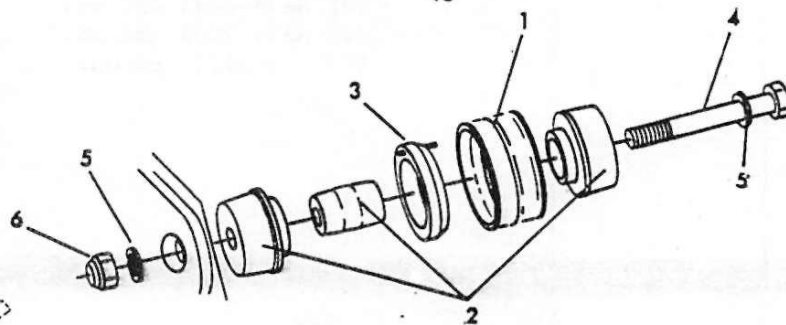
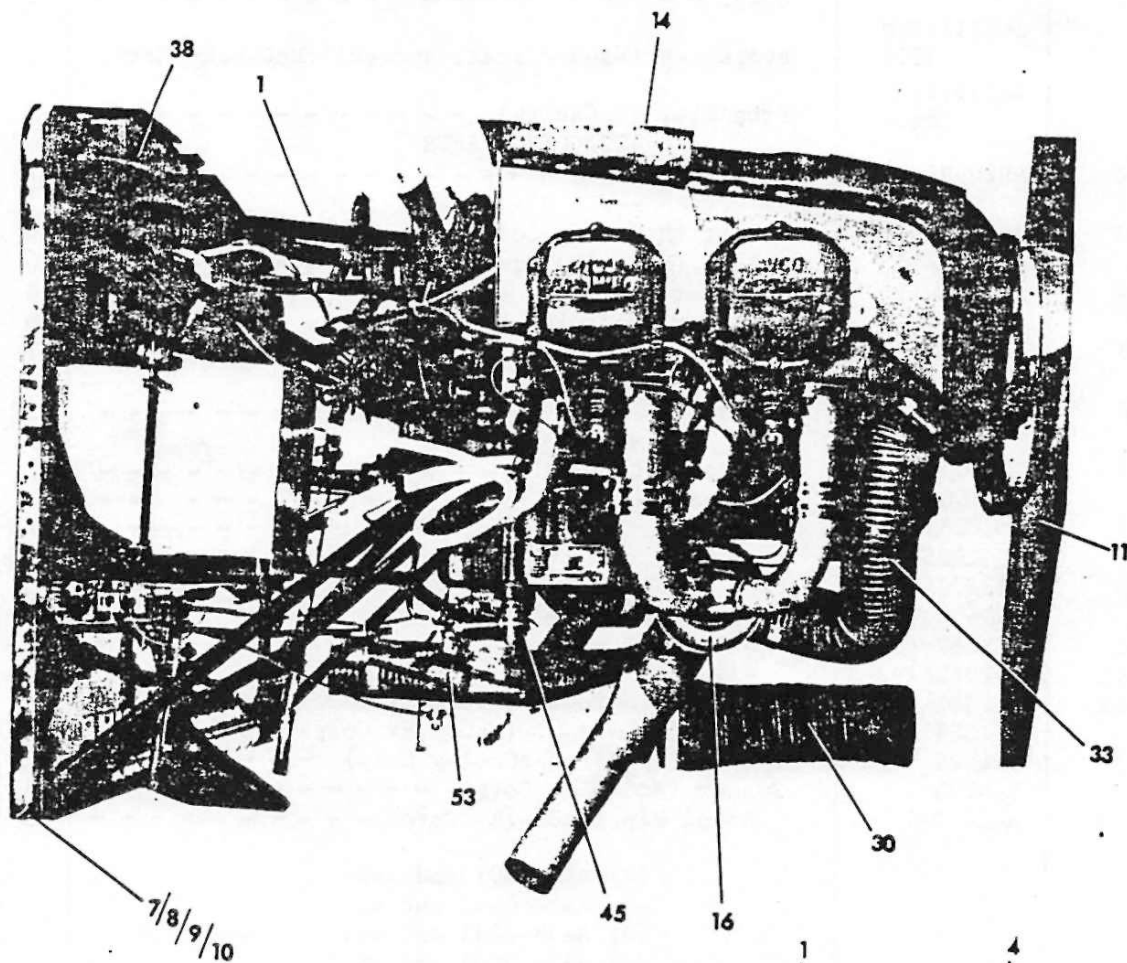
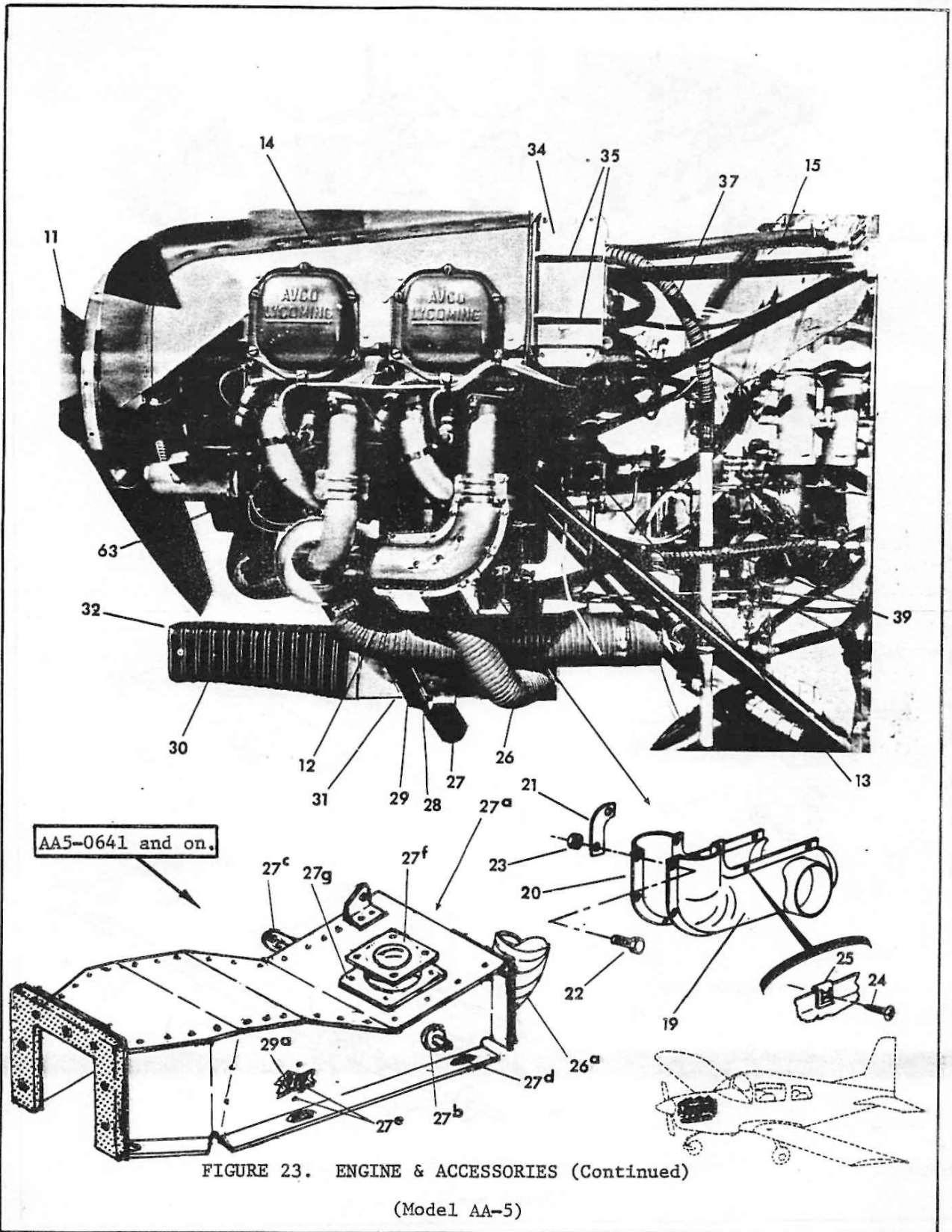

FIGURE 23. ENGINE & ACCESSORIES  
(Model AA-5)



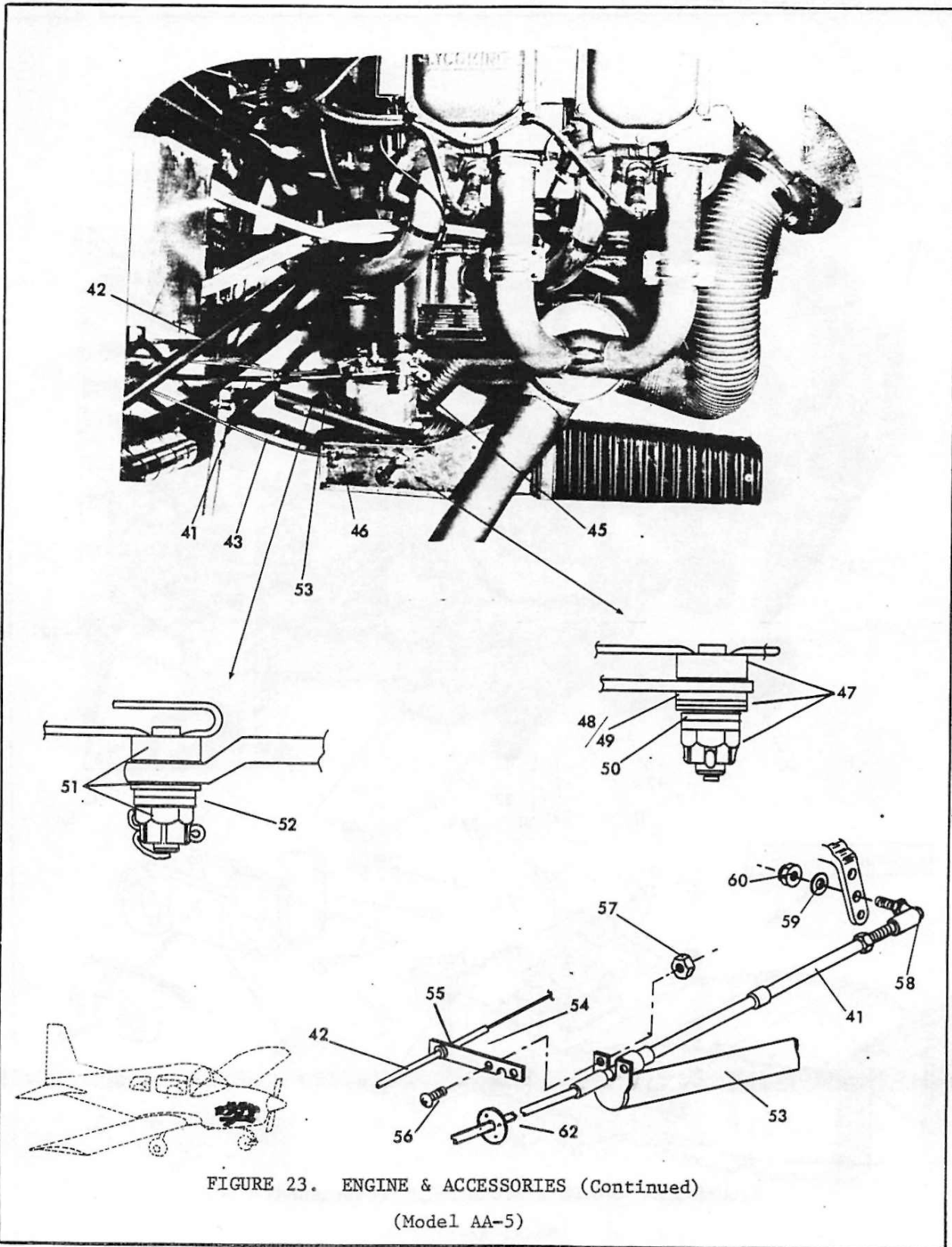

FIGURE 23. ENGINE & ACCESSORIES (Continued)  
(Model AA-5)

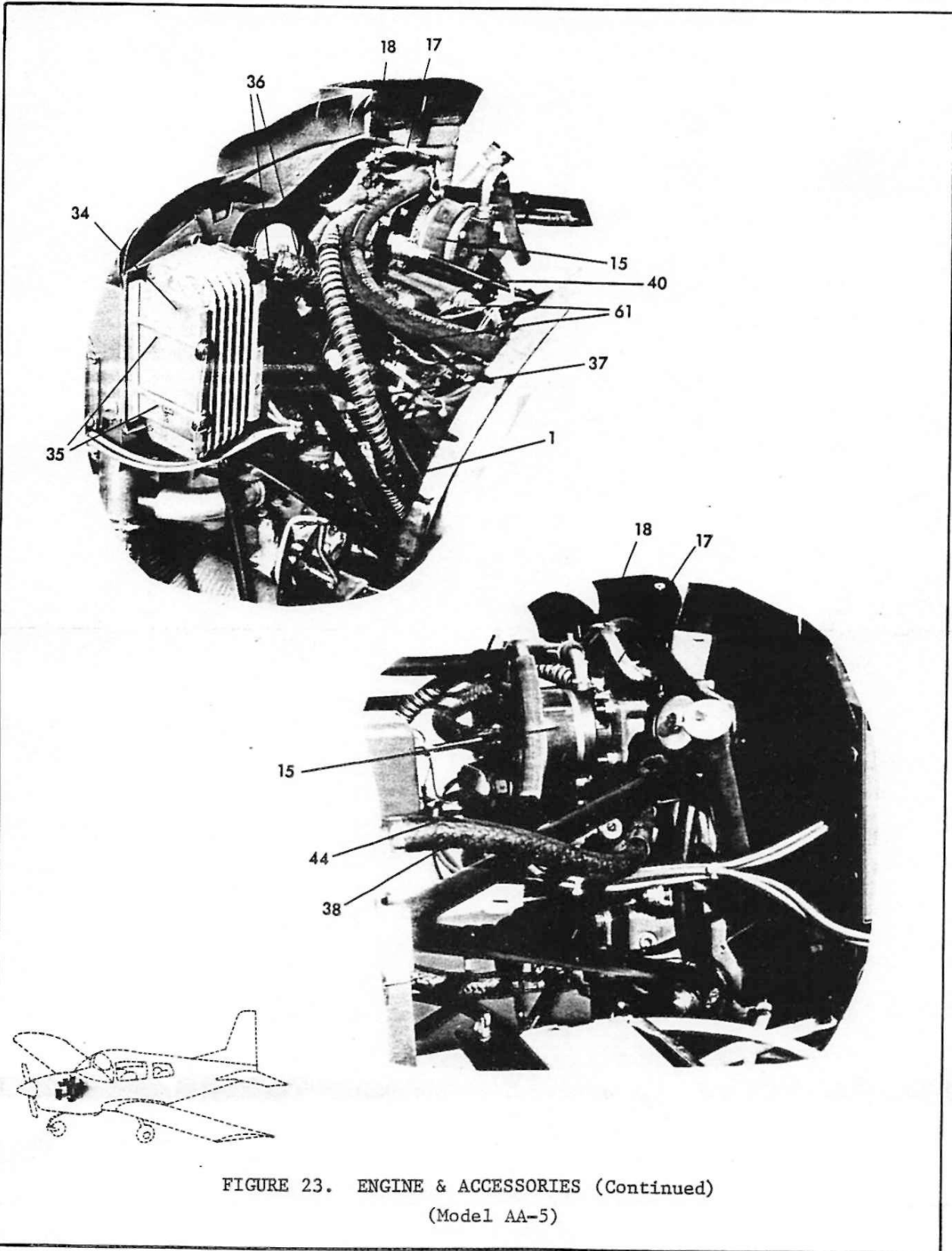

FIGURE 23. ENGINE & ACCESSORIES (Continued)  
(Model AA-5)



FIGURE AND INDEX NO.	PART NUMBER	DESCRIPTION							UNITS PER ASSY	USABLE ON CODE
		1	2	3	4	5	6	7		
23		ENGINE & ACCESSORIES (Model AA-5)								
	0-320-E2G	Engine (Lycoming) - - - - -							1	
-1	5501110-501	Engine Mount Assembly - - - - -							1	
		ATTACHING PARTS								
-2	J-7402-24	Mounting Kit Shock (Lord Mfg.) - - - - -							4	
-3	5501110-15	Spacer - - - - -							4	
-4	AN7-35A	Bolt - - - - -							4	
-5	AN960-716	Washer - - - - -							8	
-6	MS20365-720C	Nut - - - - -							4	
-7	REF. FIGS. 1,1A	Bolt - - - - -							4	
-8	REF. FIGS. 1,1A	Washer - - - - -							8	
-9	REF. FIGS. 1,1A	Nut - - - - -							4	
-10	REF. FIGS. 1,1A	Cotter Pin - - - - -							4	
		- - - - *								
-11	REF. FIG. 22	Propeller & Spinner Installation - - - - -							1	
-12	REF. FIG. 33	Heating System - - - - -							1	
-13	REF. FIG. 26	Fuel System - - - - -							1	
-14	REF. FIG. 25	Engine Baffles Installation - - - - -							1	
-15	REF. FIG. 32	Vacuum System - - - - -							1	
-16	REF. FIG. 24	Exhaust System Assembly - - - - -							1	
-17	5402005-501	Ground Strap Assembly - - - - -							2	
-18	AN4-4A	Bolt - - - - -							1	
	AN936B416	L'washer. - - - - -							1	
	AN960-416	Washer - - - - -							1	
	MS20364-428	Nut - - - - -							1	
	503005-505	Tube Assembly - Carb. Heat - - - - -							1	
-19	503005-504	Shell Assembly - - - - -							1	
-20	503005-6	Shell - - - - -							1	
-21	503005-4	Strap - - - - -							2	
-22	AN526-832R6	Screw - - - - -							2	
-23	MS20364-832C	Nut - - - - -							2	
-24	AES1021Z-6-6	Screw - - - - -							6	
-25	NAS395-2-3	Nut - - - - -							6	
-26	5500006-3	Hose - - - - -							1	L
-26a	5500006-7	Hose - - - - -							1	M
	QS100M28S	Clamp (Aero-Seal) - - - - -							2	
-27	5503001-501	Air Box Assembly - - - - -							1	L
		ATTACHING PARTS								
	AN960-416	Washer (Left side only) - - - - -							2	L
	MS20074-04-03	Bolt - - - - -							4	
	MS20995C32	Safety Wire - - - - -							A/R	
	503006-14	Gasket - - - - -							1	E
		- - - - *								

(Continued on Next Page)

FIGURE AND INDEX NO.	PART NUMBER	DESCRIPTION							UNITS PER ASSY	USABLE ON CODE
		1	2	3	4	5	6	7		
23		ENGINE & ACCESSORIES (Model AA-5) (Cont'd)								
	5503001-11	Bushing	-	-	-	-	-	-	1	H
	NAS1368N-4C	Grommet	-	-	-	-	-	-	2	H
	MS35489-7	Grommet	-	-	-	-	-	-	2	I
	4L4-F	Nyliner	-	-	-	-	-	-	2	I
	5503001-502	Shaft Assembly	-	-	-	-	-	-	1	L
	5503001-504	Valve Assembly	-	-	-	-	-	-	1	L
	5503001-503	Flange Assembly	-	-	-	-	-	-	1	L
	AN960-416L	Washer (To shim valve assembly)	-	-	-	-	-	-	A/R	L
	MS35457-9	Screw	-	-	-	-	-	-	2	L
	AN960-6	Washer	-	-	-	-	-	-	4	L
	MS20365-632C	Nut	-	-	-	-	-	-	2	L
	NAS682A3	Nut Plate	-	-	-	-	-	-	4	L
	1204-0306	Rivet (Chobert)	-	-	-	-	-	-	8	L
-27a	5503006-501	Induction Air Box Assembly	-	-	-	-	-	-	1	M
-27b	MS35489-7	Grommet	-	-	-	-	-	-	2	M
	4L4-F	Nyliner	-	-	-	-	-	-	2	M
-27c	5503006-503	Shaft Assembly	-	-	-	-	-	-	1	M
	MS35457-9	Screw	-	-	-	-	-	-	3	M
	AN960-6	Washer	-	-	-	-	-	-	6	M
	MS20365-632C	Nut	-	-	-	-	-	-	3	M
	5503006-502	Butterfly Assembly	-	-	-	-	-	-	1	M
-27d	NAS682A3	Nut Plate	-	-	-	-	-	-	12	M
	MS20426AD3-4	Rivet	-	-	-	-	-	-	24	M
-27e	5503006-9	Screen	-	-	-	-	-	-	2	M
	1601-0410	Rivet (Avex)	-	-	-	-	-	-	8	M
	5503006-11	Strap	-	-	-	-	-	-	4	M
-27f	5503004-1	Duct	-	-	-	-	-	-	1	M
	5503008-1	Plate	-	-	-	-	-	-	1	M
-27g	MS20073-03-03	Bolt	-	-	-	-	-	-	4	M
	AN960-10	Washer	-	-	-	-	-	-	4	M
	MS20995C32	Safety Wire	-	-	-	-	-	-	A/R	M
-28	150006-002	Gasket (Air-Maze) (Between Air Box and Air Filter)	-	-	-	-	-	-	1	L
-29	13203	Air Filter (Air-Maze)	-	-	-	-	-	-	1	L
-29a	8994914	Air Filter (A.C. Spark Plug Division)	-	-	-	-	-	-	1	M
-30	503012-502	Adapter Assembly	-	-	-	-	-	-	1	A
	503012-503	Adapter Assembly	-	-	-	-	-	-	1	B
		ATTACHING PARTS								
-31	AN526-1032	Screw	-	-	-	-	-	-	4	B
	R24	Washer	-	-	-	-	-	-	4	B
-32	AN960-10	Screw (Cowl to Hose)	-	-	-	-	-	-	1	B
	AES1021Z6-6	- - - * - - -	-	-	-	-	-	-		
-33	5500006-2	Hose (Muffler to Front Baffle)	-	-	-	-	-	-	1	L
		ATTACHING PARTS								
	QS100M44S	Clamp (Aero-Seal)	-	-	-	-	-	-	2	L
		- - - * - - -	-	-	-	-	-	-		
-34	5505002-2	Oil Cooler	-	-	-	-	-	-	1	
			-	-	-	-	-	-	1	

(Continued on Next Page)

FIGURE AND INDEX NO.	PART NUMBER	DESCRIPTION							UNITS PER ASSY	USABLE ON CODE
		1	2	3	4	5	6	7		
23	5505003-1	ENGINE & ACCESSORIES (Model AA-5) (Cont'd)							1	
		Gasket - Oil Cooler - - - - -							1	
		ATTACHING PARTS								
	5902001-1	Doubler (Against Fwd. Flange) - - - - -							2	
	AN526-1032									
	R10	Screw (Inboard) - - - - -							2	
	AN960-10	Washer (Inboard) - - - - -							4	
	MS20365-1032	Nut (Inboard) - - - - -							2	
-35	AN3H42A	Bolt - - - - -							2	
	AN970-3	Washer - - - - -							2	
	AN960-10	Washer - - - - -							2	
	5902000-1	Spacer - - - - -							2	
	MS20995-C32	Safety Wire - - - - -							A/R	
		- - - * - - -								
-36	111F417-6-0120	Hose Assembly (Strato-Flex) (For Oil Cooler) -							1	
	94F0100006F-0120	Hose Assembly (Upper), ALT. (Deutsch) - - - - -							1	
	111F417-6-0160	Hose Assembly (Lower), (Strato-Flex) - - - - -							1	
	94F0100006F-0160	Hose Assembly (Lower), ALT. (Deutsch) - - - - -							1	
	AN912-2	Reducer - - - - -							2	
	MS20823-6	Elbow - 45° - - - - -							2	
	AN816-6-6	Nipple (on engine - upper hole) - - - - -							1	
	5901011-501	Elbow Assembly (lower oil cooler port) - - - - -							1	
-37	5500006-5	Hose-Vent - - - - -							1	
	5505001-1	Tube-Vent - - - - -							1	
		ATTACHING PARTS								
	QS100M16S	Clamp (Aero-Seal) - - - - -							2	
	MS21919-DG12	Clamp - - - - -							2	L
	AN526-1032R8	Screw - - - - -							1	
	AN960-10	Washer - - - - -							1	
	MS20365-1032	Nut - - - - -							1	
		- - - * - - -								
-38	111F417-4-0210	Hose Assembly-Oil Pressure (Strato-Flex) - - -							1	
	94F010004F-0210	ALT. (Deutsch) - - - - -							1	
	901038-501	Restrictor Assembly - - - - -							1	L
-39	111F417-4-0190	Hose Assembly - Fuel Pressure (Strato-Flex) - -							1	
	94F010004F-0190	ALT. (Deutsch) - - - - -							1	
	901038-501	Restrictor Assembly - - - - -							1	C
	401137-501	Fitting Assembly - - - - -							1	D

(Continued on Next Page)

FIGURE AND INDEX NO.	PART NUMBER	DESCRIPTION							UNITS PER ASSY	USABLE ON CODE
		1	2	3	4	5	6	7		
23		ENGINE & ACCESSORIES (Model AA-5) (Cont'd)								
-40	REF. FIG. 34	Tachometer Shaft - - - - -							1	
	MS35490-12	Grommet - - - - -							2	
-41	507005-2	Throttle Control - - - - -							1	
-42	507001-2	Mixture Control - - - - -							1	
-43	507003-2	Carb. Heat Control - - - - -							1	
-44	362-EW	Thermistor (Stewart-Warner) - - - - -							1	
	MS35769-11	Gasket-Thermistor - - - - -							1	
-45	BJ1000AH-4T	Drain - Oil (Auto Valve) - - - - -							1	
	MS29561-110	O-Ring (Inside Drain) - - - - -							1	
-46	AES201-1	Spacer - - - - -							1	L
	MS21919DG2	Clamp - - - - -							1	
	AN526-1032R14	Screw - - - - -							1	
	AN936-A10	L'washer (under screw head) - - - - -							1	L
-47	3A-665-3/16	Swivel Assembly (Shakespeare) - - - - -							1	
-48	AN960-416	Washer - - - - -							1	
-49	AN960-416L	Washer - - - - -							1	
-50	AN960-10	Washer - - - - -							A/R	
	AN960-10L	Washer - - - - -							A/R	
-51	3A-665-3/16	Swivel Assembly (Shakespeare) - - - - -							1	
-52	AN960-10	Washer - - - - -							A/R	
-53	501112-502	Bracket Assembly - - - - -							1	L
	501112-503	Bracket Assembly - - - - -							1	M
-54	501112-6	Retainer - - - - -							1	L
	501112-7	Retainer - - - - -							1	M
	501112-9	Retainer - - - - -							1	M
	501112-8	Clamp - - - - -							1	M
-55	SB312-3	Bushing (Heyco) - - - - -							1	M
-56	AN526-632R7	Screw - - - - -							2	L
	AN526-632R7	Screw - - - - -							4	M
-57	MS20365-632C	Nut - - - - -							2	L
	MS20365-632C	Nut - - - - -							4	M
-58	LK-862-1	Ball Joint (Arens) - - - - -							1	
-59	AN960-10L	Washer - - - - -							1	
-60	MS20364-1032	Nut - - - - -							1	
-61	MS25171-1S	Nipple (on thermistor and magnetos) - - - - -							3	
-62	500006-9	Cover - - - - -							1	
	500006-8	Seal - - - - -							2	
	SB-562-6	Bushing (Heyco) - - - - -							1	
	CR2249-4-4	Rivet - - - - -							6	
-63	5502010-20	Support - - - - -							1	M
	AN526-1032R6	Screw - - - - -							1	M
	MS20364-1032	Nut - - - - -							1	M
										M
										L
										M

(Continued on Next Page)

FIGURE AND INDEX NO.	PART NUMBER	DESCRIPTION	UNITS PER ASSY	USABLE ON CODE
23		<p style="text-align: center;">1 2 3 4 5 6 7</p> <p>ENGINE &amp; ACCESSORIES (Model AA-5) (Cont'd)</p> <p>(A) AA5-0001 thru AA5-0324.            (B) AA5-0325 thru AA5-0640.            (C) AA5-0001 thru AA5-0280.            (D) AA5-0281 and on.                All Spares.            (E) AA5-0406 thru AA5-0640.            (H) AA5-0001 thru AA5-0573.            (I) AA5-0574 and on.            (L) AA5-0001 thru AA5-0640.            (M) AA5-0641 and on.</p>		

FIGURE AND INDEX NO.	PART NUMBER	DESCRIPTION							UNITS PER ASSY	USABLE ON CODE
		1	2	3	4	5	6	7		
	*	<b>ENGINE COMPONENTS AND ACCESSORIES (Model AA-5)</b>								
-1	76949	Magneto (RH)(Lycoming)-	-	-	-	-	-	-	1	
	4050	Magneto (RH)(Slick) -	-	-	-	-	-	-	1	
-2	76950	Magneto (LH)(Lycoming)-	-	-	-	-	-	-	1	
	4051	Magneto (LH)(Slick) -	-	-	-	-	-	-	1	
-3	77743	Harness Assembly (RH)(Lycoming) -	-	-	-	-	-	-	1	
-4	77745	Harness Assembly (LH)(Lycoming) -	-	-	-	-	-	-	1	
-5	1182-X2	Spark Plug (Lycoming) -	-	-	-	-	-	-	8	
	EM42E	Spark Plug (Champion) -	-	-	-	-	-	-	8	
	EM41E	Spark Plug (Champion)(ALT)-	-	-	-	-	-	-	8	
-6	DOFF-10300J	Alternator, 12V-60A (Ford)-	-	-	-	-	-	-	1	
-7	3V375	Belt - Alternator (Gates) -	-	-	-	-	-	-	1	
-8	76211	Starter (Lycoming)-	-	-	-	-	-	-	1	
	MZ-4206	Starter (Prestolite)-	-	-	-	-	-	-	1	
-9	8781-2	Battery Relay (RBM Controls)-	-	-	-	-	-	-	1	
-10	SAW4217-1	Starter Relay (Lycoming)-	-	-	-	-	-	-	1	A
	SAW4204-1	Starter Relay (Prestolite)-	-	-	-	-	-	-	1	B
-11	78728	Carburetor (Lycoming) -	-	-	-	-	-	-	1	
	LW-11222	Carburetor (Lycoming)(ALT)-	-	-	-	-	-	-	1	
	10-5009	Carburetor (Marvel-Schebler)-	-	-	-	-	-	-	1	
	10-5062	Carburetor (Marvel-Schebler)(ALT) -	-	-	-	-	-	-	1	
-12	75246	Fuel Pump (Lycoming)-	-	-	-	-	-	-	1	
	40295	Fuel Pump (AC)-	-	-	-	-	-	-	1	
-13	65321	Exhaust Gasket (Lycoming) -	-	-	-	-	-	-	4	
-14	75944	Valve Assenbly - Temperature Control (Lycoming)							1	
-15	76510	Gasket - Temperature Control (Lycoming) -	-	-	-	-	-	-	1	
-16	75906	Gasket - Rocker Box Cover (Lycoming)-	-	-	-	-	-	-	4	
-17	71973	Gasket - Intake (Lycoming)-	-	-	-	-	-	-	4	
		- - - - *								
		* NOTE: This listing is provided for obtaining part numbers of commonly used engine components and accessories. This figure is not illustrated, and index numbers have been assigned only for location of a line on which the part number appears. Location of these parts to engine or aircraft assembly are not indicated by indenture.								
		<u>NOTE</u>								
		FOR COMPONENTS NOT LISTED ON THIS PAGE, REFER TO LYCOMING PARTS CATALOG.								
		(A) AA5-0001 thru AA5-0076								
		(B) AA5-0077 and on.								
		All Spares.								

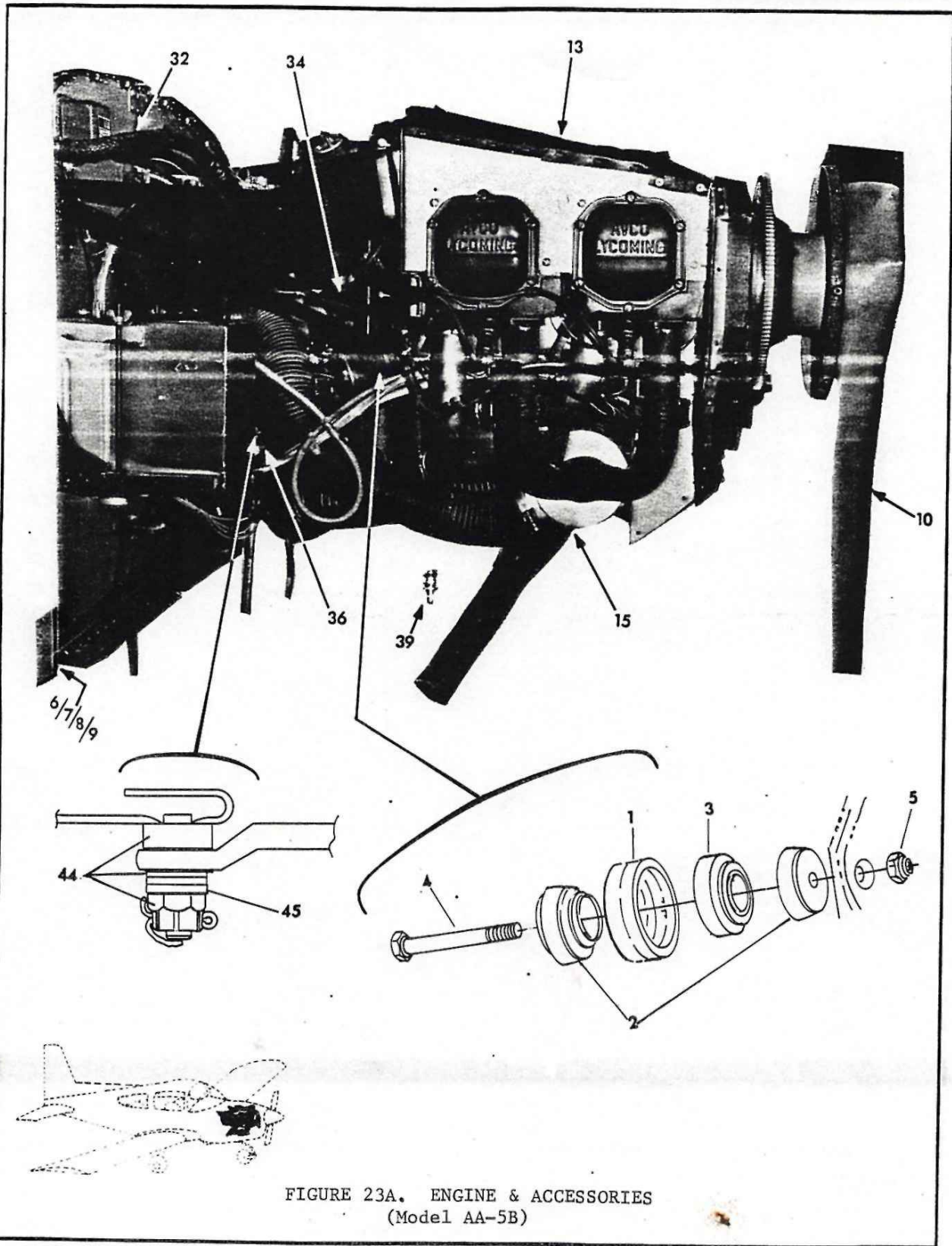

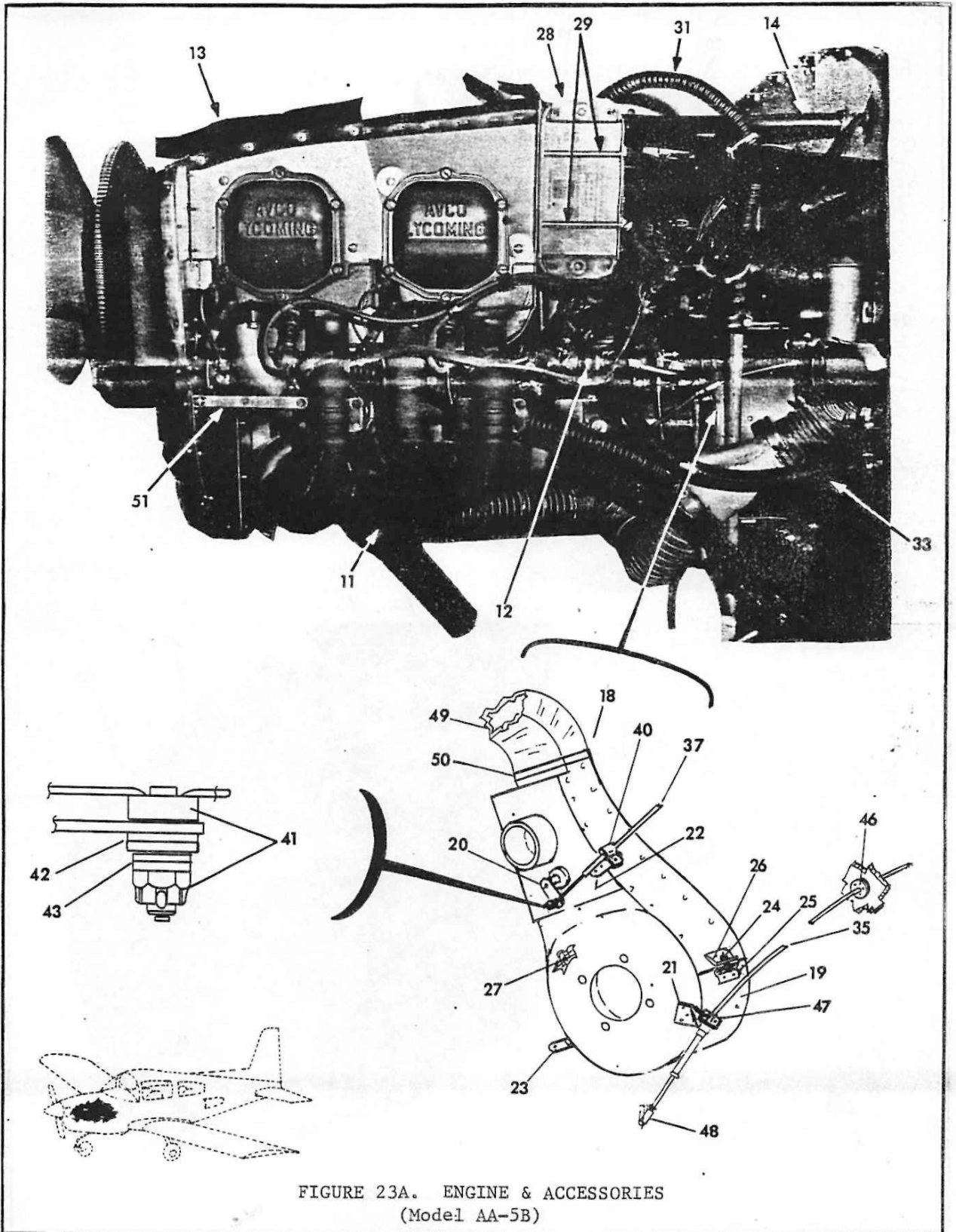

FIGURE 23A. ENGINE & ACCESSORIES  
(Model AA-5B)



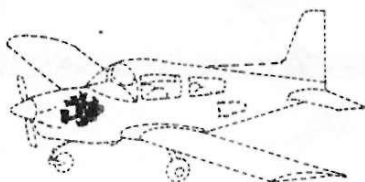
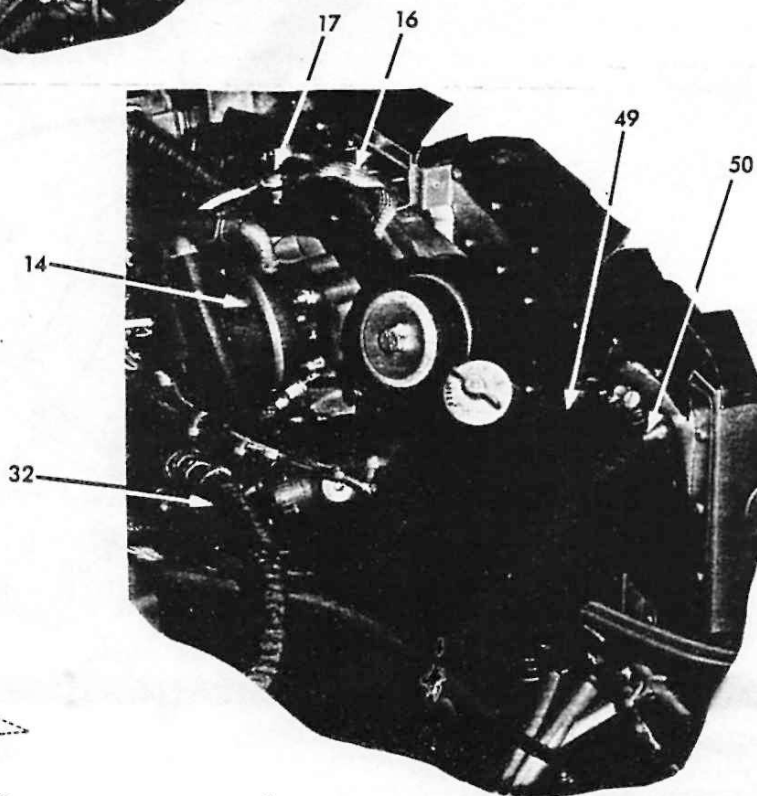
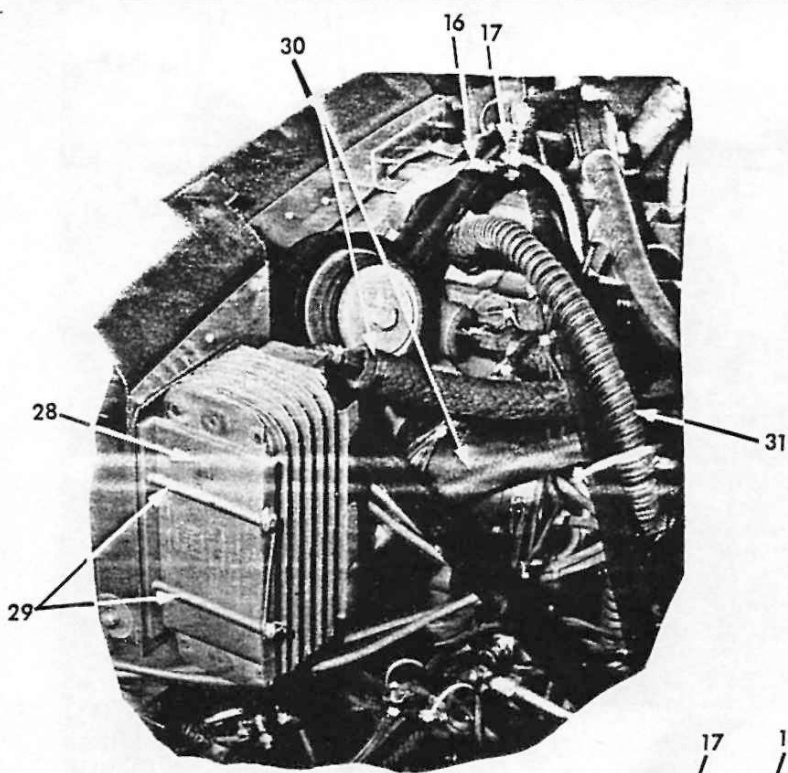

FIGURE 23A. ENGINE & ACCESSORIES  
(Model AA-5B)

FIGURE AND INDEX NO.	PART NUMBER	DESCRIPTION							UNITS PER ASSY	USABLE ON CODE
		1	2	3	4	5	6	7		
23A		ENGINE AND ACCESSORIES (Model AA-5B)								
-1	0-360-A4K 5501111-501	Engine (Lycoming) - - - - -							1	
		Engine Mount Assembly - - - - -							1	
		ATTACHING PARTS								
-2	J-9613-50	Mounting Kit - Shock (Lord Mfg.) - - - - -							4	
-3	5501111-15	Spacer - - - - -							4	
-4	AN7-44A	Bolt - - - - -							4	
-5	MS20365-720C	Nut - - - - -							4	
-6	REF. FIG. 1B	Bolt - - - - -							4	
-7	REF. FIG. 1B	Washer - - - - -							8	
-8	REF. FIG. 1B	Nut - - - - -							4	
-9	REF. FIG. 1B	Cotter Pin - - - - -							4	
		- - - * - - -								
-10	REF. FIG. 22	Propeller and Spinner Installation - - - - -							1	
-11	REF. FIG. 33	Heating System - - - - -							1	
-12	REF. FIG. 26	Fuel System - - - - -							1	
-13	REF. FIG.									
	25A	Engine Baffles Installation - - - - -							1	
-14	REF. FIG. 32	Vacuum System - - - - -							1	
-15	REF. FIG.									
	24A	Exhaust System Assembly - - - - -							1	
-16	5402005-501	Ground Strap Assembly - - - - -							2	
-17	AN4-4A	Bolt - - - - -							1	
	AN936B416	L'washer - - - - -							1	
	AN960-416	Washer - - - - -							1	
	MS20364-428	Nut - - - - -							1	
-18	5503005-501	Air Box Assembly - - - - -							1	
		ATTACHING PARTS								
	MS20074-04-04	Bolt - - - - -							4	
	AN960-416L	Washer - - - - -							4	
	MS20995C32	Safety Wire - - - - -							A/R	
	5503009-1	Gasket - - - - -							1	
		- - - * - - -								
-19	5503005-505	Cover Assembly - - - - -							1	
-20	5503005-506	Shaft Assembly - - - - -							1	
	MS35489-7	Grommet - - - - -							2	
	4L4-F	Nyliner (Thomson Ind.) - - - - -							2	
	4L1-FF	Nyliner (Thomson Ind.) - - - - -							1	
	5503005-13	Valve - - - - -							1	
	5503005-14	Valve - - - - -							1	
	MS35206-230	Screw - - - - -							4	
	MS20365-632	Nut - - - - -							4	
-21	5503005-10	Bracket - - - - -							1	
	MS20470AD4-4	Rivet - - - - -							3	
-22	5503005-17	Bracket - - - - -							1	
	MS20470AD4-4	Rivet - - - - -							2	
-23	5503005-18	Bracket - - - - -							1	

(Continued on Next Page)

FIGURE AND INDEX NO.	PART NUMBER	DESCRIPTION							UNITS PER ASSY	USABLE ON CODE
		1	2	3	4	5	6	7		
23A		ENGINE AND ACCESSORIES (Model AA-5B) (Cont'd)								
	MS20470AD4-4	Rivet	-	-	-	-	-	-	2	
	SB-312	Bushing (Heyco)	-	-	-	-	-	-	1	
-24	AN3-4A	Bolt	-	-	-	-	-	-	1	
	AN960-10L	Washer	-	-	-	-	-	-	1	
	NAS680A3	Nut Plate	-	-	-	-	-	-	1	
	MS20426AD3-3	Rivet	-	-	-	-	-	-	2	
-25	5503005-8	Angle	-	-	-	-	-	-	1	
-26	5503005-9	Angle	-	-	-	-	-	-	1	
	MS20426AD3-4	Rivet	-	-	-	-	-	-	8	
-27	8994656	Air Filter (A. C. Spark Plug Division)	-	-	-	-	-	-	1	A
	8994915	Filter Element (A.C. Spark Plug Division)	-	-	-	-	-	-	1	A
	CA146PL	Air Filter (Fram)	-	-	-	-	-	-	1	B
	A134C	Air Filter, ALT. (A.C. Spark Plug Div.)	-	-	-	-	-	-	1	B
-28	5505002-2	Cooler - Lube Oil	-	-	-	-	-	-	1	
	5505003-1	Gasket	-	-	-	-	-	-	1	
		ATTACHING PARTS								
	MS35207-264	Screw	-	-	-	-	-	-	2	
	AN960-10	Washer	-	-	-	-	-	-	4	
	MS20365-1032	Nut	-	-	-	-	-	-	2	
	5902001-1	Doubler (Against Fwd. Flange)	-	-	-	-	-	-	2	
-29	AN3H42A	Bolt	-	-	-	-	-	-	2	
	AN970-3	Washer	-	-	-	-	-	-	2	
	AN960-10	Washer	-	-	-	-	-	-	4	
	5902000-1	Spacer	-	-	-	-	-	-	2	
		- - - * - - -								
-30	111F417-6-0120	Hose Assembly (Strato-Flex)	-	-	-	-	-	-	2	
	94F0100006F-0120	Hose Assembly, ALT. (Deutsch)	-	-	-	-	-	-	2	
	AN912-2	Reducer	-	-	-	-	-	-	3	
	MS20823-6	Elbow - 45°	-	-	-	-	-	-	3	
	AN816-6-6	Nipple	-	-	-	-	-	-	1	
-31	5500006-5	Hose - Vent	-	-	-	-	-	-	1	
	5505001-1	Tube - Vent	-	-	-	-	-	-	1	
	5505001-3	Tube - Vent	-	-	-	-	-	-	1	
		ATTACHING PARTS								
	QS100M16S A-8	Clamp (Aero-Seal)	-	-	-	-	-	-	2	
		Clamp	-	-	-	-	-	-	1	
		- - - * - - -								
-32	111F417-4-0260	Hose Assembly (Oil Pressure Strato-Flex)	-	-	-	-	-	-	1	
	94F0100004F-0260	Hose Assembly, ALT. (Deutsch)	-	-	-	-	-	-	1	
	901038-502	Restrictor Assembly	-	-	-	-	-	-	1	
-33	111F417-4-0190	Hose Assembly - Fuel Pressure (Strato-Flex)	-	-	-	-	-	-	1	
	94F0100004F-0190	Hose Assembly, ALT. (Deutsch)	-	-	-	-	-	-	1	B
	5401118-501	Fitting Assembly	-	-	-	-	-	-	1	B
		(Continued on next page)								

FIGURE AND INDEX NO.	PART NUMBER	DESCRIPTION							UNITS PER ASSY	USABLE ON CODE
		1	2	3	4	5	6	7		
23A		ENGINE AND ACCESSORIES (Model AA-5B) (Cont'd)								
-34	REF. FIG. 34 MS35490-12	Tachometer Shaft	-	-	-	-	-	-	1	
		Grommet	-	-	-	-	-	-	2	
-35	REF. FIG. 34	Throttle Control	-	-	-	-	-	-	1	
-36	REF. FIG. 34	Mixture Control	-	-	-	-	-	-	1	
-37	REF. FIG. 34	Carb. Heat Control	-	-	-	-	-	-	1	
-38	*362-EW	Thermistor (Stewart Warner)	-	-	-	-	-	-	1	
-39	BJ1000AH-4T	Drain-Oil, OPT. (Auto Valve)	-	-	-	-	-	-	1	
	MS29561-110	O-Ring (Inside Drain)	-	-	-	-	-	-	1	
-40	MS21919DG3	Clamp	-	-	-	-	-	-	3	
	MS35207-261	Screw	-	-	-	-	-	-	3	
	AN960-10	Washer	-	-	-	-	-	-	3	
	AN960-416	Washer	-	-	-	-	-	-	3	
	MS20364-1032	Nut	-	-	-	-	-	-	3	
-41	3A-665-3/16	Swivel Assembly (Shakespeare)	-	-	-	-	-	-	1	
-42	AN960-416	Washer	-	-	-	-	-	-	2	
-43	AN960-10	Washer	-	-	-	-	-	-	A/R	
-44	3A-665-3/16	Swivel Assembly (Shakespeare)	-	-	-	-	-	-	1	
-45	AN960-10	Washer	-	-	-	-	-	-	A/R	
-46	500006-9	Cover	-	-	-	-	-	-	1	
	500006-8	Seal	-	-	-	-	-	-	2	
	SB-562-6	Bushing (Hayco)	-	-	-	-	-	-	1	
-47	CR2249-4-4	Rivet	-	-	-	-	-	-	6	
	160-A2	Clamp	-	-	-	-	-	-	1	
	MT-969	Shim	-	-	-	-	-	-	1	
	MS35207-264	Screw	-	-	-	-	-	-	2	
	MS20365-1032	Nut	-	-	-	-	-	-	2	
-48	LK-862-1	Ball Joint (Arens)	-	-	-	-	-	-	1	
	MS20364-1032	Nut	-	-	-	-	-	-	1	
-49	5500009-4	Duct	-	-	-	-	-	-	1	
-50	QS100M64S	Clamp	-	-	-	-	-	-	2	
-51	5502010-20	Support	-	-	-	-	-	-	1	
	AN526-1032R6	Screw	-	-	-	-	-	-	1	
	MS20364-1032	Nut	-	-	-	-	-	-	1	
	*NOT SHOWN									
	(A) AA5B-0001 thru AA5B-0022.									
	(B) AA5B-0023 and on.									

FIGURE AND INDEX NO.	PART NUMBER	DESCRIPTION	1 2 3 4 5 6 7							UNITS PER ASSY	USABLE ON CODE
		<b>ENGINE COMPONENTS &amp; ACCESSORIES (Model AA-5B)</b>									
-1	76949	Magneto, RH (Lycoming) - - - - -									1
	4050	Magneto, RH (Slick) - - - - -									1
-2	76950	Magneto, LH (Lycoming) - - - - -									1
	4051	Magneto, LH (Slick) - - - - -									1
-3	77743	Harness Assembly, RH (Lycoming) - - - - -									1
-4	77745	Harness Assembly, LH (Lycoming) - - - - -									1
-5	REM40E	Spark Plug (Champion) - - - - -									8
-6	DOFF-10300J	Alternator, 12V-60A (Ford) - - - - -									1
-7	3V375	Belt - Alternator (Gates) - - - - -									1
-8	LW-14207	Starter (Lycoming) - - - - -									1
	MZ-4218	Starter (Prestolite) - - - - -									1
-9	8781-2	Battery Relay (RBM Controls) - - - - -									1
-10	SAW4217-1	Starter Relay (Lycoming) - - - - -									1
	SAW4204-1	Starter Relay (Prestolite) - - - - -									1
-11	LW-12097	Carburetor (Lycoming) - - - - -									1
	5092	Carburetor (Marvel-Schebler) - - - - -									1
-12	75246	Fuel Pump (Lycoming) - - - - -									1
	40295	Fuel Pump (AC) - - - - -									1
-13	65321	Exhaust Gasket (Lycoming) - - - - -									4
-14	75944	Valve Assembly - Temperature Control (Lycoming)									1
-15	76510	Gasket - Temperature Control (Lycoming) - - -									1
-16	75906	Gasket - Rocker Box Cover (Lycoming) - - - -									4
-17	71973	Gasket - Intake (Lycoming) - - - - -									4
		- - - - *									
		* NOTE: This listing is provided for obtaining part numbers of commonly used engine components and accessories. This figure is not illustrated, and index numbers have been assigned only for location of a line on which the part number appears. Location of these parts to engine or aircraft assembly are not indicated by indenture.									
		<u>NOTE</u>									
		FOR COMPONENTS NOT LISTED ON THIS PAGE, REFER TO LYCOMING PARTS CATALOG.									

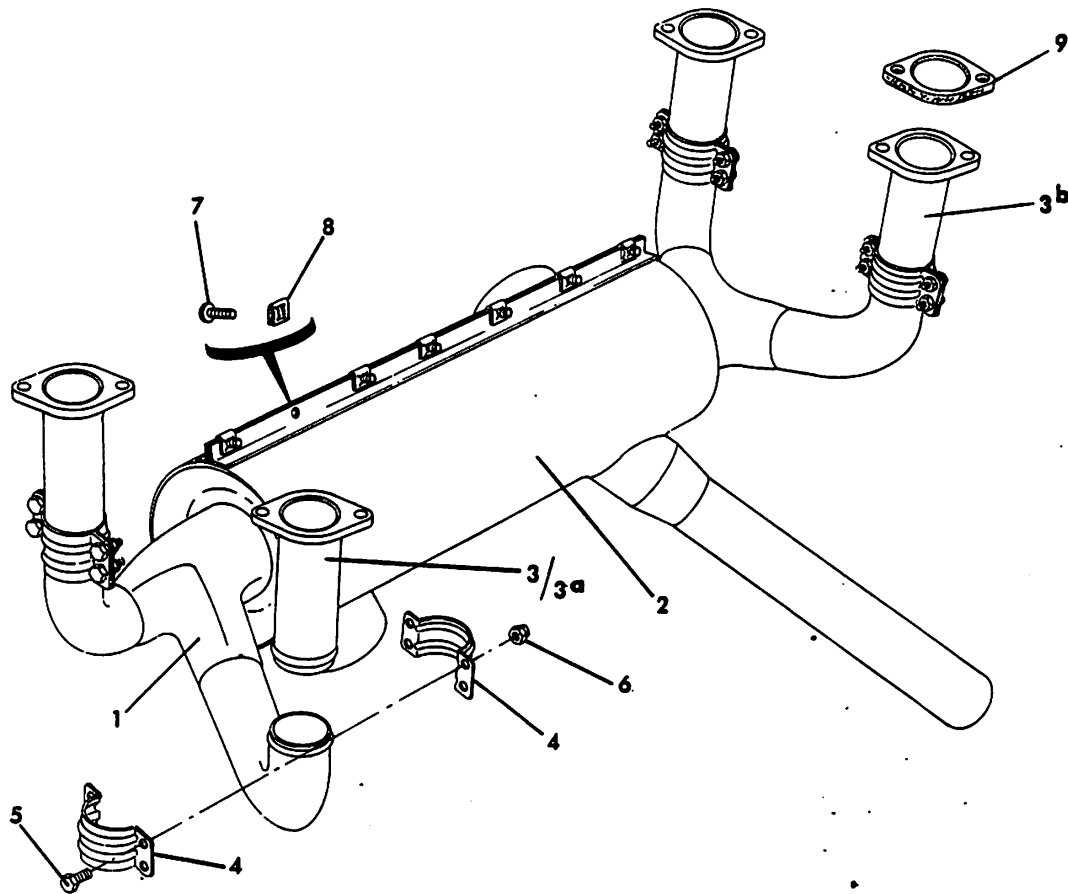

**FIGURE 24. EXHAUST SYSTEM ASSEMBLY  
(Model AA-5)**

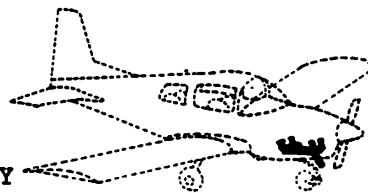

FIGURE AND INDEX NO.	PART NUMBER	DESCRIPTION							UNITS PER ASSY	USABLE ON CODE
		1	2	3	4	5	6	7		
24	5504001-501	EXHAUST SYSTEM ASSEMBLY (Model AA-5)	-	-	-	-	-	-	NP	A
	5504003-501	EXHAUST SYSTEM ASSEMBLY (Model AA-5)	-	-	-	-	-	-	NP	B
	099001-025	Exhaust System Assembly (Elano Corp.)	-	-	-	-	-	-	1	A
	099001-041	Exhaust System Assembly (Elano Corp.)	-	-	-	-	-	-	1	B
-1	099001-148	Muffler Assembly	-	-	-	-	-	-	1	A
	099005-195	Muffler Assembly	-	-	-	-	-	-	1	B
-2	099001-140	Shroud Assembly	-	-	-	-	-	-	1	A
	099005-197	Shroud Assembly	-	-	-	-	-	-	1	B
-3	099001-102	Riser Assembly	-	-	-	-	-	-	4	A
-3a	099005-102	Riser Assembly	-	-	-	-	-	-	2	B
-3b	099005-194	Riser Assembly	-	-	-	-	-	-	2	B
	099005-001	Bead Clamp Assembly	-	-	-	-	-	-	4	
-4	099005-401	Bead Clamp	-	-	-	-	-	-	8	
-5	AN3-4A	Bolt	-	-	-	-	-	-	16	
-6	MS20365-1032C	Nut	-	-	-	-	-	-	16	A
	AN365-1032C	Nut	-	-	-	-	-	-	16	B
-7	Type 8-B	Screw	-	-	-	-	-	-	7	
-8	C-6052-8Z-1	Nut (Tinnerman)	-	-	-	-	-	-	7	
-9	65321	Gasket (Lycoming)	-	-	-	-	-	-	4	

(A) AA5-0001 thru AA5-0640.  
(B) AA5-0641 and on.

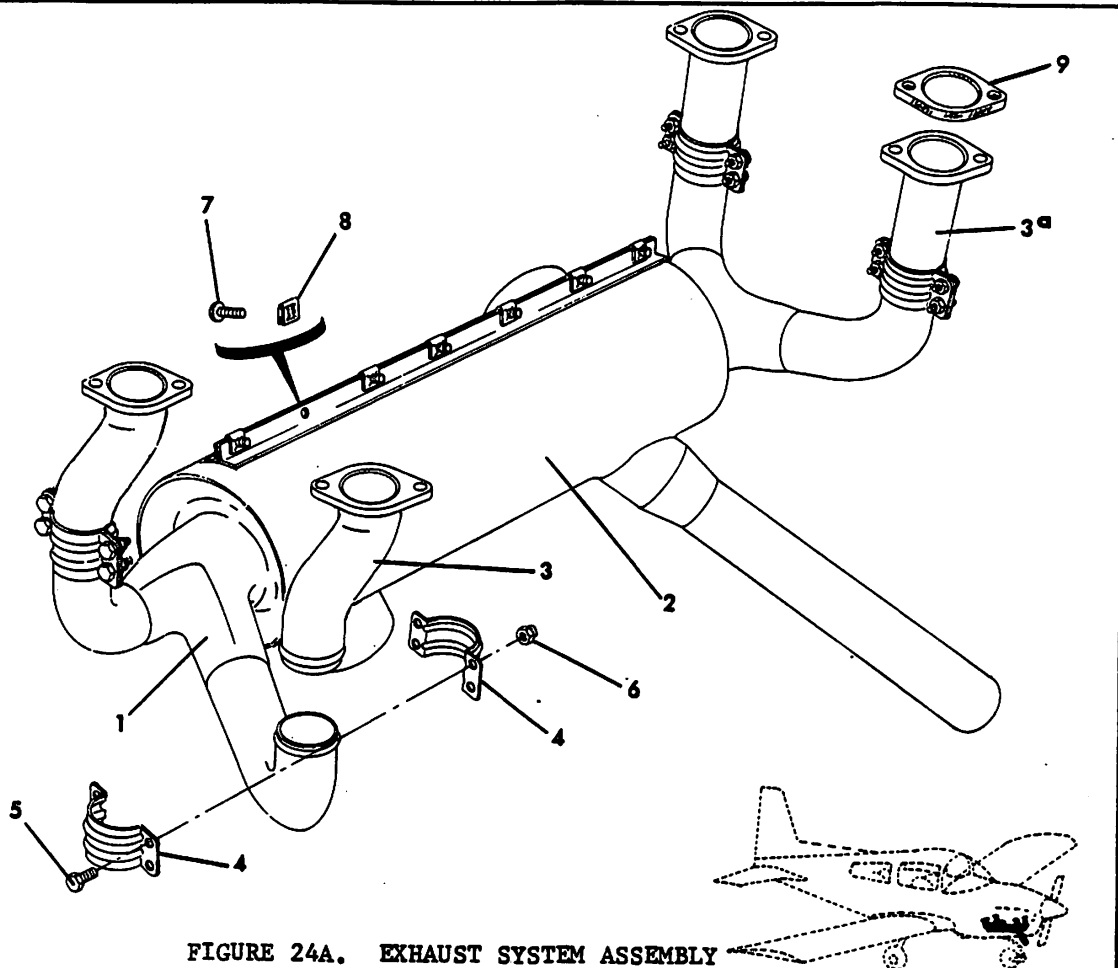

FIGURE 24A. EXHAUST SYSTEM ASSEMBLY (Model AA-5B)

FIGURE AND INDEX NO.	PART NUMBER	DESCRIPTION							UNITS PER ASSY	USABLE ON CODE
		1	2	3	4	5	6	7		
24A	5504002-501	EXHAUST SYSTEM ASSEMBLY (Model AA-5B)	-	-	-	-	-	-	NP	
	099001-042	Exhaust System Assembly (Elano Corp.)	-	-	-	-	-	-	1	
-1	099005-191	Muffler Assembly	-	-	-	-	-	-	1	
-2	099005-185	Shroud Assembly	-	-	-	-	-	-	1	
-3	099005-184	Riser Assembly	-	-	-	-	-	-	2	
-3a	099005-102	Riser Assembly	-	-	-	-	-	-	2	
	099005-001	Bead Clamp Assembly	-	-	-	-	-	-	4	
-4	099005-401	Bead Clamp	-	-	-	-	-	-	8	
-5	AN3-4A	Bolt	-	-	-	-	-	-	16	
-6	AN365-1032C	Nut	-	-	-	-	-	-	16	
-7	Type 8-B	Screw	-	-	-	-	-	-	7	
-8	C-6052-8Z-1	Nut (Tinnerman)	-	-	-	-	-	-	7	
-9	65321	Gasket (Lycoming)	-	-	-	-	-	-	4	



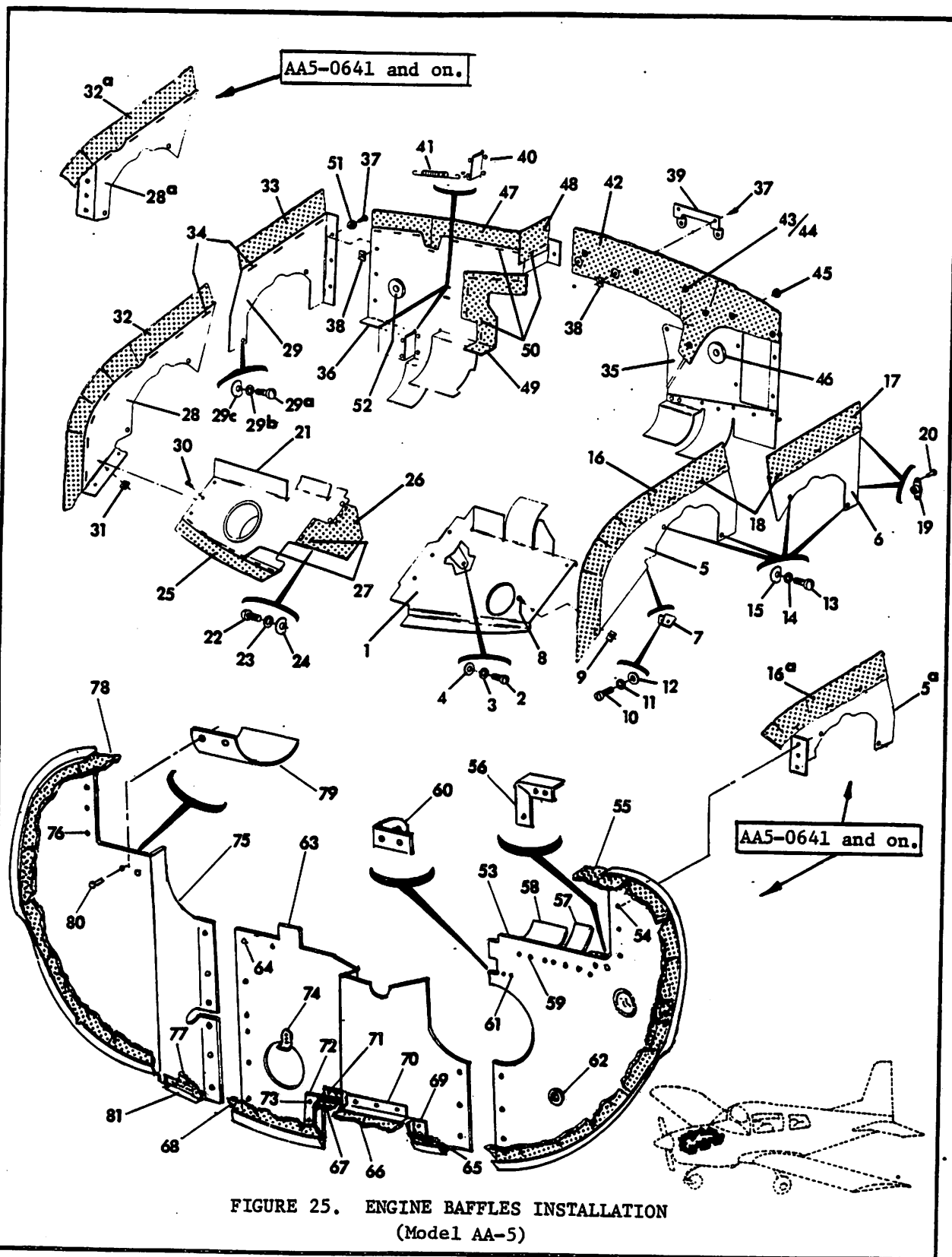

FIGURE AND INDEX NO.	PART NUMBER	DESCRIPTION							UNITS PER ASSY	USABLE ON CODE
		1	2	3	4	5	6	7		
25		ENGINE BAFFLES INSTALLATION (Model AA-5)								
-1	5502003-501	Baffle Assembly - LH Front	-	-	-	-	-	-	1	E
		ATTACHING PARTS								
-2	MS35265-77	Screw	-	-	-	-	-	-	2	E
-3	AN936A416	Lockwasher	-	-	-	-	-	-	2	E
-4	AN960-416	Washer	-	-	-	-	-	-	2	E
		* - - - -								
-5	5502007-501	Baffle Assembly - LH Side	-	-	-	-	-	-	1	A
	5502007-503	Baffle Assembly - LH Side	-	-	-	-	-	-	1	B
-5a	5502007-504	Baffle Assembly - LH Side	-	-	-	-	-	-	1	F
-6	5502007-502	Baffle Assembly - LH Side	-	-	-	-	-	-	1	
	5502007-4	Stiffener	-	-	-	-	-	-	1	C
		ATTACHING PARTS								
-7	5502034-1	Clip	-	-	-	-	-	-	1	E
-8	AES1021Z6-6	Screw	-	-	-	-	-	-	2	E
-9	A-1181-6Z-1	Nut (Tinnerman)	-	-	-	-	-	-	2	E
-10	AN526-1024R8	Screw	-	-	-	-	-	-	1	E
-11	AN936A10	Lockwasher	-	-	-	-	-	-	1	E
-12	AN960-10	Washer	-	-	-	-	-	-	1	E
-13	MS35265-77	Screw	-	-	-	-	-	-	4	
-14	AN936A416	Lockwasher	-	-	-	-	-	-	4	
-15	500006-3	Washer	-	-	-	-	-	-	4	
		* - - - -								
-16	5502007-1	Seal	-	-	-	-	-	-	1	E
-16a	5502007-5	Seal	-	-	-	-	-	-	1	F
-17	5502007-2	Seal	-	-	-	-	-	-	1	
-18	5502007-3	Metal Stitch (.051 Dia.)	-	-	-	-	-	-	A/R	
-19	NAS680-A3	Nut Plate	-	-	-	-	-	-	2	
-20	MS20426AD3-4	Rivet	-	-	-	-	-	-	4	
-21	5502008-501	Baffle Assembly - RH Front	-	-	-	-	-	-	1	E
		ATTACHING PARTS								
-22	MS35265-77	Screw	-	-	-	-	-	-	1	E
-23	AN936A416	Lockwasher	-	-	-	-	-	-	1	E
-24	500006-3	Washer	-	-	-	-	-	-	1	E
		* - - - -								
-25	5502008-1	Seal	-	-	-	-	-	-	1	E
-26	5502008-2	Seal	-	-	-	-	-	-	1	E
-27	5502008-3	Metal Stitch (.051 Dia.)	-	-	-	-	-	-	A/R	
-28	5502006-501	Baffle Assembly - RH Side	-	-	-	-	-	-	1	E
-28a	5502006-503	Baffle Assembly - RH Side	-	-	-	-	-	-	1	F
-29	5502006-502	Baffle Assembly - RH Side	-	-	-	-	-	-	1	
		ATTACHING PARTS								
-29a	MS35265-77	Screw	-	-	-	-	-	-	4	
-29b	AN936A416	Lockwasher	-	-	-	-	-	-	4	
-29c	500006-3	Washer	-	-	-	-	-	-	4	
-30	AES1021Z6-6	Screw	-	-	-	-	-	-	3	E
-31	A-1181-6Z-1	Nut (Tinnerman)	-	-	-	-	-	-	3	E
		* - - - -								

(Continued on Next Page)

FIGURE AND INDEX NO.	PART NUMBER	DESCRIPTION							UNITS PER ASSY	USABLE ON CODE
		1	2	3	4	5	6	7		
25		ENGINE BAFFLES INSTALLATION (Model AA-5) (Cont'd)								
-32	5502006-1	Seal	-	-	-	-	-	-	1	E
-32a	5502006-4	Seal	-	-	-	-	-	-	1	F
-33	5502006-2	Seal	-	-	-	-	-	-	1	
-34	5502006-3	Metal Stitch (.051 Dia.)	-	-	-	-	-	-	A/R	
-35	5502033-501	Baffle Assembly - LH Rear	-	-	-	-	-	-	1	
-36	5502028-501	Baffle Assembly - RH Rear	-	-	-	-	-	-	1	
		ATTACHING PARTS								
-37	AES1021Z6-6	Screw	-	-	-	-	-	-	5	
-38	A-1181-6Z-1	Nut (Tinnerman)	-	-	-	-	-	-	5	
-39	502017-1	Bracket	-	-	-	-	-	-	1	
-40	5502021-2	Stiffener	-	-	-	-	-	-	1	
	MS20470AD3-3	Rivet	-	-	-	-	-	-	7	
-41	LE-026C-1	Spring	-	-	-	-	-	-	1	D
		* - - - -								
-42	5502033-1	Seal	-	-	-	-	-	-	1	
-43	1601-0410	Rivet (Avex)	-	-	-	-	-	-	7	
-44	AN960-6	Washer	-	-	-	-	-	-	7	
-45	XB10224	Socket (United Carr)	-	-	-	-	-	-	1	
-46	MS35490-15	Grommet	-	-	-	-	-	-	1	
-47	5502028-2	Seal	-	-	-	-	-	-	1	
-48	5502028-4	Seal	-	-	-	-	-	-	1	
-49	5502028-1	Seal	-	-	-	-	-	-	1	
-50	5502028-3	Metal Stitch (.051 Dia.)	-	-	-	-	-	-	A/R	
-51	XB10224	Socket (United Carr)	-	-	-	-	-	-	1	
-52	MS35490-15	Grommet	-	-	-	-	-	-	1	
-53	5502010-501	Baffle Assembly, LH Front	-	-	-	-	-	-	1	F
		ATTACHING PARTS								
-54	AES1021Z8-6	Screw	-	-	-	-	-	-	3	F
	A1778-8Z-1	Speed Nut	-	-	-	-	-	-	3	F
		* - - - -								
-55	5502010-13	Seal	-	-	-	-	-	-	1	F
-56	5502010-21	Closeout	-	-	-	-	-	-	1	F
-57	5502010-6	Wrap-Cylinder	-	-	-	-	-	-	1	F
-58	5502010-5	Wrap-Cylinder	-	-	-	-	-	-	1	F
-59	MS20470AD4-4	Rivet	-	-	-	-	-	-	9	F
-60	5502010-7	Bracket	-	-	-	-	-	-	1	F
-61	MS20470AD4-5	Rivet	-	-	-	-	-	-	2	F
-62	MS35489-6	Grommet	-	-	-	-	-	-	1	F
-63	5502010-503	Baffle Assembly - Center	-	-	-	-	-	-	1	F
		ATTACHING PARTS								
-64	AES1021Z8-6	Screw	-	-	-	-	-	-	10	F
	A1778-8Z-1	Speed Nut	-	-	-	-	-	-	10	F
		* - - - -								
-65	5502010-14	Seal	-	-	-	-	-	-	1	F
-66	5502010-15	Seal	-	-	-	-	-	-	1	F
-67	5502010-16	Seal	-	-	-	-	-	-	1	F
-68	5502010-17	Seal	-	-	-	-	-	-	1	F

(Continued on Next Page)

FIGURE AND INDEX NO.	PART NUMBER	DESCRIPTION							UNITS PER ASSY	USABLE ON CODE
		1	2	3	4	5	6	7		
25		ENGINE BAFFLES INSTALLATION (Model AA-5) (Cont'd)								
-69	5502010-8	Angle	-	-	-	-	-	-	1	F
-70	5502010-9	Angle	-	-	-	-	-	-	1	F
-71	5502010-10	Angle	-	-	-	-	-	-	1	F
-72	5502010-11	Angle	-	-	-	-	-	-	1	F
-73	1601-0410	Rivet (Avex)	-	-	-	-	-	-	9	F
-74	AN743-13	Bracket	-	-	-	-	-	-	1	F
	MS20470AD4-5	Rivet	-	-	-	-	-	-	2	F
-75	5502010-502	Baffle Assembly - RH Front	-	-	-	-	-	-	1	F
		ATTACHING PARTS								
-76	AES1021Z8-6	Screw	-	-	-	-	-	-	3	F
	A1778-8Z-1	Speed Nut	-	-	-	-	-	-	3	F
-77	5502010-18	Seal	-	-	-	-	-	-	1	F
-78	5502010-19	Seal	-	-	-	-	-	-	1	F
-79	5502010-4	Wrap-Cylinder	-	-	-	-	-	-	1	F
-80	MS20470AD4-4	Rivet	-	-	-	-	-	-	2	F
-81	5502010-9	Angle	-	-	-	-	-	-	1	F
	MS20470AD4-4	Rivet	-	-	-	-	-	-	3	F
		(A) AA5-0001 thru AA5-0105. AA5-0107 thru AA5-0110. AA5-0113 thru AA5-0115. AA5-0117 thru AA5-0119. AA5-0121 thru AA5-0124. AA5-0129 thru AA5-0131. AA5-0135 thru AA5-0136. AA5-0138 thru AA5-0140.								
		(B) AA5-0106, 0111, 0112, 0116, 0120. AA5-0125 thru 0128. AA5-0132 thru 0134. AA5-0137. AA5-0141 thru AA5-0640.								
		(C) AA5-0249 and on.								
		(D) AA5-0112 and on.								
		(E) AA5-0001 thru AA5-0640.								
		(F) AA5-0641 and on.								

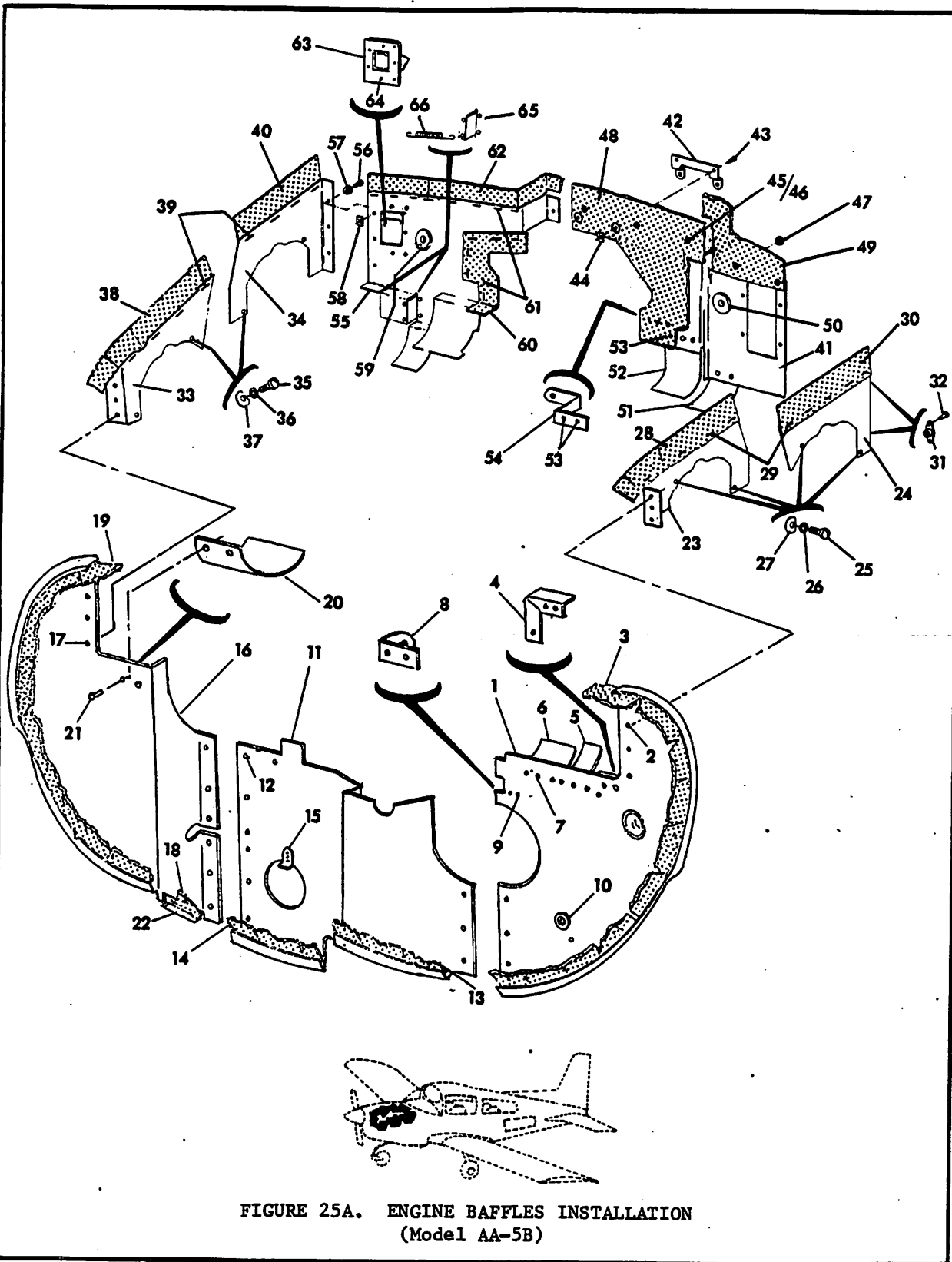

FIGURE 25A. ENGINE Baffles INSTALLATION  
(Model AA-5B)

FIGURE AND INDEX NO:	PART NUMBER	DESCRIPTION							UNITS PER ASSY	USABLE ON CODE
		1	2	3	4	5	6	7		
25A		ENGINE BAFFLES INSTALLATION (Model AA-5B)								
-1	5502011-501	Baffle Assembly - LH Front	-	-	-	-	-	-	1	
		ATTACHING PARTS								
-2	AES1021Z8-6	Screw	-	-	-	-	-	-	3	
	AL778-8Z-1	Speed Nut	-	-	-	-	-	-	3	
		- * -								
-3	5502011-7	Seal	-	-	-	-	-	-	1	
-4	5502010-21	Close-Out	-	-	-	-	-	-	1	
-5	5502010-6	Wrap-Cylinder	-	-	-	-	-	-	1	
-6	5502011-5	Wrap-Cylinder	-	-	-	-	-	-	1	
-7	MS20470AD4-4	Rivet	-	-	-	-	-	-	9	
-8	5502010-7	Bracket	-	-	-	-	-	-	1	
-9	MS20470AD4-5	Rivet	-	-	-	-	-	-	2	
-10	MS35489-6	Grommet	-	-	-	-	-	-	1	
-11	5502011-503	Baffle Assembly - Center	-	-	-	-	-	-	1	
		ATTACHING PARTS								
-12	AES1021Z8-6	Screw	-	-	-	-	-	-	10	
	AL778-8Z-1	Speed Nut	-	-	-	-	-	-	10	
		- * -								
-13	5502011-10	Seal	-	-	-	-	-	-	1	
-14	5502011-9	Seal	-	-	-	-	-	-	1	
-15	AN743-13	Bracket	-	-	-	-	-	-	1	
	MS20470AD4-5	Rivet	-	-	-	-	-	-	2	
-16	5502011-502	Baffle Assembly - RH Front	-	-	-	-	-	-	1	
		ATTACHING PARTS								
-17	AES1021Z8-6	Screw	-	-	-	-	-	-	3	
	AL778-8Z-1	Speed Nut	-	-	-	-	-	-	3	
		- * -								
-18	5502011-8	Seal	-	-	-	-	-	-	1	
-19	5502011-6	Seal	-	-	-	-	-	-	1	
-20	5502010-4	Wrap Cylinder	-	-	-	-	-	-	1	
-21	MS20470AD4-4	Rivet	-	-	-	-	-	-	2	
-22	5502010-9	Angle	-	-	-	-	-	-	1	
	MS20470AD4-4	Rivet	-	-	-	-	-	-	3	
-23	5502007-504	Baffle Assembly - LH Side	-	-	-	-	-	-	1	
-24	5502007-502	Baffle Assembly - LH Side	-	-	-	-	-	-	1	
		ATTACHING PARTS								
-25	MS35265-77	Screw	-	-	-	-	-	-	4	
-26	AN936A416	L'washer	-	-	-	-	-	-	4	
-27	500006-3	Washer	-	-	-	-	-	-	4	
		- * -								
-28	5502007-5	Seal	-	-	-	-	-	-	1	
-29	5502007-3	Metal Stitch	-	-	-	-	-	-	NP	
-30	5502007-2	Seal	-	-	-	-	-	-	1	
-31	NAS680-A3	Nut Plate	-	-	-	-	-	-	2	
-32	MS20426AD3-4	Rivet	-	-	-	-	-	-	4	
-33	5502006-503	Baffle Assembly - RH Side	-	-	-	-	-	-	1	
-34	5502006-502	Baffle Assembly - RH Side	-	-	-	-	-	-	1	

(Continued on Next Page)

FIGURE AND INDEX NO.	PART NUMBER	DESCRIPTION							UNITS PER ASSY	USABLE ON CODE
		1	2	3	4	5	6	7		
25A		ENGINE BAFFLES INSTALLATION (Model AA-5B) (Cont'd)								
		ATTACHING PARTS								
-35	MS35265-77	Screw	-	-	-	-	-	-	4	
-36	AN936A416	L'washer	-	-	-	-	-	-	4	
-37	500006-3	Washer	-	-	-	-	-	-	4	
			-	-	*	-	-	-		
-38	5502006-4	Seal	-	-	-	-	-	-	1	
-39	5502006-3	Metal Stitch	-	-	-	-	-	-	NP	
-40	5502006-2	Seal	-	-	-	-	-	-	1	
-41	5502012-501	Baffle Assembly - LH Rear	-	-	-	-	-	-	1	
		ATTACHING PARTS								
-42	5502012-11	Bracket	-	-	-	-	-	-	1	
-43	AES1021Z6-6	Screw	-	-	-	-	-	-	2	
-44	A-1181-6Z-1	Nut (Tinnerman)	-	-	-	-	-	-	2	
-45	1601-0410	Rivet (Avex)	-	-	-	-	-	-	5	
-46	AN960-6	Washer	-	-	-	-	-	-	5	
-47	XB10224	Socket (United Carr)	-	-	-	-	-	-	1	
			-	-	*	-	-	-		
-48	5502012-8	Seal	-	-	-	-	-	-	1	
-49	5502012-7	Seal	-	-	-	-	-	-	1	
-50	MS35490-15	Grommet	-	-	-	-	-	-	1	
-51	5502012-3	Wrap	-	-	-	-	-	-	1	
-52	5502012-2	Wrap	-	-	-	-	-	-	1	
-53	MS20470AD4-5	Rivet	-	-	-	-	-	-	7	
-54	5502012-4	Clip	-	-	-	-	-	-	1	
-55	5502012-502	Baffle Assembly - RH Rear	-	-	-	-	-	-	1	
		ATTACHING PARTS								
-56	AES1021Z6-6	Screw	-	-	-	-	-	-	3	
-57	XB10224	Socket (United Carr)	-	-	-	-	-	-	1	
-58	A-1181-6Z-1	Nut (Tinnerman)	-	-	-	-	-	-	3	
			-	-	*	-	-	-		
-59	MS35490-15	Grommet	-	-	-	-	-	-	1	
-60	5502028-1	Seal	-	-	-	-	-	-	1	
-61	5502028-3	Metal Stitch	-	-	-	-	-	-	NP	
-62	5502012-6	Seal	-	-	-	-	-	-	1	
-63	5502012-505	Duct Assembly	-	-	-	-	-	-	1	
-64	MS20470AD4-5	Rivet	-	-	-	-	-	-	5	
-65	5502021-2	Stiffener	-	-	-	-	-	-	1	
	MS20470AD3-4	Rivet	-	-	-	-	-	-	7	
-66	LE-026C-1	Spring	-	-	-	-	-	-	1	

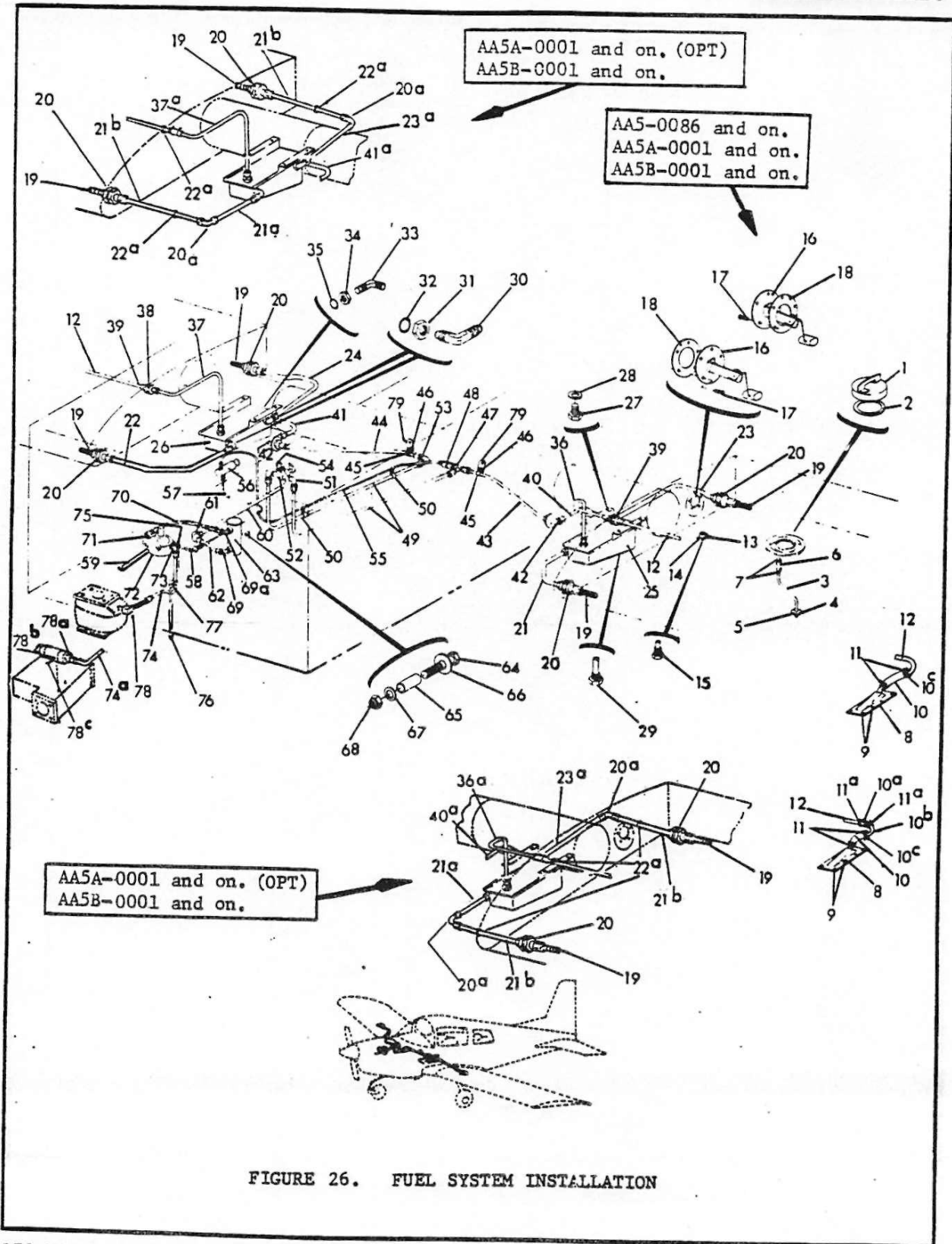



FIGURE AND INDEX NO.	PART NUMBER	DESCRIPTION							UNITS PER ASSY	USABLE ON CODE
		1	2	3	4	5	6	7		
26		FUEL SYSTEM INSTALLATION								
-1	FC-2800	Cap Assembly - Fuel (Wisco Products, Inc.) - - - -							2	
-2	FC-2651	Gasket - Fuel Cap (Wisco Products, Inc.) - - - -							2	
-3	5401114-501	Drain Assembly - Scupper (In Wing Assembly) - -							2	
-4	1604-0412	Rivet (Avex) - - - - - - - - - - - - - - - - - -							8	
-5	EC-1675 B/A	Sealant - Filletting - - - - - - - - - - - - -							A/R	
-6	#203-4	Tube (Stratoflex) - - - - - - - - - - - - -							2	
-7	NAS397-8	Clamp - - - - - - - - - - - - - - - - - -							4	
-8	5401127-501	Vent Assembly (In Wing Assembly) - - - - - - -							2	C
	5401127-503	Vent Assembly, LH (In Wing Assembly) - - - - -							1	D
	5401127-504	Vent Assembly, RH (In Wing Assembly) - - - - -							1	D
-9	1601-0410	Rivet (Avex) - - - - - - - - - - - - - - - - -							16	
-10	10300-3	Tube - - - - - - - - - - - - - - - - - -							2	C
	5200003-17	Tube - - - - - - - - - - - - - - - - - -							2	D
-10a	10300-2	Tube - - - - - - - - - - - - - - - - - -							2	C
-10b	10300-1	Tube - - - - - - - - - - - - - - - - - -							2	C
-10c	5200003-16	Spacer - - - - - - - - - - - - - - - - - -							2	
-11	A-8	Hose Clamp (Corbin) - - - - - - - - - - - -							4	
-11a	A-6	Hose Clamp (Corbin) - - - - - - - - - - - -							4	C
-12	5201005-3	Tube - - - - - - - - - - - - - - - - - -							2	C
	5201005-4	Tube - - - - - - - - - - - - - - - - - -							2	D
-13	AES204-1	Nutplate (In Wing Assembly) - - - - - - - -							2	
-14	MS20426AD5-5	Rivet - - - - - - - - - - - - - - - - - -							4	
-15	F391-53S	Drain Valve (MDI) - - - - - - - - - - - - -							2	
-16	5901009-1	Transmitter - - - - - - - - - - - - - - - - -							2	
		ATTACHING PARTS								
-17	AN3-4A	Bolt - - - - - - - - - - - - - - - - - -							10	
	AN960-10L	Washer - - - - - - - - - - - - - - - - - -							10	
		- - - - *								
-18	5201001-9	Gasket - - - - - - - - - - - - - - - - - -							2	
-19	5401113-501	Strainer - - - - - - - - - - - - - - - - - -							4	
	MS20819-8D	Sleeve - Coupling - - - - - - - - - - - - -							4	
	AN818-8D	Nut - Coupling - - - - - - - - - - - - - -							4	
-20	AN832-8D	Union - - - - - - - - - - - - - - - - - -							4	
	MS29512-08	"O" Ring (Under Nut) - - - - - - - - - - -							4	
	121771-1	Lock-O-Seal (Parker) (Under Nut) - - - - -							A/R	
	AN924-8D	Nut (Inside Tank) - - - - - - - - - - - - -							4	
-20a	AN821-8D	Elbow - - - - - - - - - - - - - - - - - -							4	M
-21	5401121-5	Tube - - - - - - - - - - - - - - - - - -							1	K
	5401121-17	Tube - - - - - - - - - - - - - - - - - -							1	L
	MS20819-8D	Sleeve - - - - - - - - - - - - - - - - - -							2	
	AN818-8D	Nut - - - - - - - - - - - - - - - - - -							2	
-21a	5401121-24	Tube - - - - - - - - - - - - - - - - - -							2	M
	AN818-8D	Nut - - - - - - - - - - - - - - - - - -							4	M
	MS20819-8D	Sleeve - - - - - - - - - - - - - - - - - -							4	M
-21b	5401121-29	Tube - - - - - - - - - - - - - - - - - -							4	M
	AN818-8D	Nut - - - - - - - - - - - - - - - - - -							8	M
	MS20819-8D	Sleeve - - - - - - - - - - - - - - - - - -							8	M
-22	5401121-6	Tube - - - - - - - - - - - - - - - - - -							1	K
	5401121-18	Tube - - - - - - - - - - - - - - - - - -							1	L

(Continued on Next Page)

FIGURE AND INDEX NO.	PART NUMBER	DESCRIPTION							UNITS PER ASSY	USABLE ON CODE
		1	2	3	4	5	6	7		
26		FUEL SYSTEM INSTALLATION (Cont'd)								
	MS20819-8D	Sleeve	-	-	-	-	-	-	2	
	AN818-8D	Nut	-	-	-	-	-	-	2	
-22a	MS35489-6	Grommet	-	-	-	-	-	-	6	M
-23	5401121-9	Tube	-	-	-	-	-	-	1	K
	5401121-21	Tube	-	-	-	-	-	-	1	L
	MS20819-8D	Sleeve	-	-	-	-	-	-	2	
	AN818-8D	Nut	-	-	-	-	-	-	2	
-23a	5401121-23	Tube	-	-	-	-	-	-	2	M
	AN818-8D	Nut	-	-	-	-	-	-	4	M
	MS20819-8D	Sleeve	-	-	-	-	-	-	4	M
-24	5401121-10	Tube	-	-	-	-	-	-	1	K
	5401121-22	Tube	-	-	-	-	-	-	1	L
	MS20819-8D	Sleeve	-	-	-	-	-	-	2	
	AN818-8D	Nut	-	-	-	-	-	-	2	
-25	5401136-501	Sump Tank Assembly, LH	-	-	-	-	-	-	1	
-26	5401136-502	Sump Tank Assembly, RH	-	-	-	-	-	-	1	
		ATTACHING PARTS								
-27	AN3-3A	Bolt	-	-	-	-	-	-	8	K
	AN3-3A	Bolt	-	-	-	-	-	-	6	O
-28	901035-2	Washer	-	-	-	-	-	-	8	K
	901035-2	Washer	-	-	-	-	-	-	6	O
		* - - - - *								
-29	F391-187	Drain Valve (MDI)	-	-	-	-	-	-	2	
-30	AN822-8D	Elbow	-	-	-	-	-	-	4	A
	AN833-8D	Elbow	-	-	-	-	-	-	4	B
-31	AN924-8D	Nut	-	-	-	-	-	-	4	B
-32	MS29512-08	"O" Ring	-	-	-	-	-	-	4	B
-33	AN822-6D	Elbow	-	-	-	-	-	-	2	A
	AN833-6D	Elbow	-	-	-	-	-	-	2	B
-34	AN924-6D	Nut	-	-	-	-	-	-	2	B
-35	MS29512-06	"O" Ring	-	-	-	-	-	-	2	B
-36	5401121-11	Tube	-	-	-	-	-	-	1	K
	5401121-25	Tube	-	-	-	-	-	-	1	L
	MS20819-4D	Sleeve	-	-	-	-	-	-	2	
	AN818-4D	Nut	-	-	-	-	-	-	2	
-36a	5401121-31	Tube, LH	-	-	-	-	-	-	1	M
	#203-4	Hose	-	-	-	-	-	-	1	M
	NAS397-8	Clamp	-	-	-	-	-	-	2	M
-37	5401121-12	Tube	-	-	-	-	-	-	1	K
	5401121-26	Tube	-	-	-	-	-	-	1	L
	MS20819-4D	Sleeve	-	-	-	-	-	-	2	
	AN818-4D	Nut	-	-	-	-	-	-	2	
-37a	5401121-32	Tube, RH	-	-	-	-	-	-	1	M
	#203-4	Hose	-	-	-	-	-	-	1	M
	NAS397-8	Clamp	-	-	-	-	-	-	2	M
-38	AN832-4D	Union	-	-	-	-	-	-	2	
	AN924-4D	Nut (Inside Tank)	-	-	-	-	-	-	2	
-39	AN818-4D	Nut	-	-	-	-	-	-	2	
	MS20819-4D	Sleeve	-	-	-	-	-	-	2	

(Continued on Next Page)

# GRUMMAN AMERICAN

## PARTS CATALOG

FIGURE AND INDEX NO.	PART NUMBER	DESCRIPTION							UNITS PER ASSY	USABLE ON CODE
		1	2	3	4	5	6	7		
26		FUEL SYSTEM INSTALLATION (Cont'd)								
-40	5401121-7	Tube	-	-	-	-	-	-	1	K
	5401121-19	Tube	-	-	-	-	-	-	1	L
	AN818-6D	Nut	-	-	-	-	-	-	2	
	MS20819-6D	Sleeve	-	-	-	-	-	-	2	
-40a	5401121-19	Tube, LH	-	-	-	-	-	-	1	M
-41	5401121-8	Tube	-	-	-	-	-	-	1	K
	5401121-20	Tube	-	-	-	-	-	-	1	L
	AN818-6D	Nut	-	-	-	-	-	-	2	
	MS20819-6D	Sleeve	-	-	-	-	-	-	2	
-41a	5401121-20	Tube, RH	-	-	-	-	-	-	1	M
-42	AN833-6D	Elbow	-	-	-	-	-	-	2	
	AN960-916	Washer	-	-	-	-	-	-	2	
	AN924-6D	Nut	-	-	-	-	-	-	2	
-43	5401121-3	Tube	-	-	-	-	-	-	1	
	AN818-6D	Nut	-	-	-	-	-	-	2	
	MS20819-6D	Sleeve	-	-	-	-	-	-	2	
-44	5401121-4	Tube	-	-	-	-	-	-	1	
	AN818-6D	Nut	-	-	-	-	-	-	2	
	MS20819-6D	Sleeve	-	-	-	-	-	-	2	
-45	MS21919DG12	Clamp	-	-	-	-	-	-	2	
-46	AN526-1032R6	Screw	-	-	-	-	-	-	2	
	AN960-10	Washer	-	-	-	-	-	-	2	
	MS20364-1032	Nut	-	-	-	-	-	-	2	
-47	MS20826-6D	Tee	-	-	-	-	-	-	1	
-48	5401131-1	Bushing	-	-	-	-	-	-	1	E
	5401131-2	Bushing	-	-	-	-	-	-	1	F
-49	5401121-1	Tube	-	-	-	-	-	-	2	
	AN818-6D	Nut	-	-	-	-	-	-	4	
	MS20819-6D	Sleeve	-	-	-	-	-	-	4	
-50	MS21919DG6	Clamp (Lower)	-	-	-	-	-	-	2	
	MS21919DG2	Clamp (Upper)	-	-	-	-	-	-	2	
	AN526-1032R6	Screw	-	-	-	-	-	-	2	
	MS20364-1032	Nut	-	-	-	-	-	-	2	
-51	AN822-6D	Elbow	-	-	-	-	-	-	2	
-52	REF. FIG. 26A	Valve Assembly - Fuel Selector	-	-	-	-	-	-	1	
-53	AN821-6D	Elbow	-	-	-	-	-	-	1	
-54	AN823-6D	Elbow	-	-	-	-	-	-	1	
	5401133-3	Tubing (Alpha Wire Co.)	-	-	-	-	-	-	1	
-55	5401121-13	Tube	-	-	-	-	-	-	1	
	AN818-2D	Nut	-	-	-	-	-	-	2	
	MS20819-2D	Sleeve	-	-	-	-	-	-	2	
-56	K-2403-2	Primer (Kohler)	-	-	-	-	-	-	1	
-57	5401121-14	Tube	-	-	-	-	-	-	1	
	AN818-2D	Nut	-	-	-	-	-	-	2	
	MS20819-2D	Sleeve	-	-	-	-	-	-	2	

(Continued Next Page)

FIGURE AND INDEX NO.	PART NUMBER	DESCRIPTION							UNITS PER ASSY	USABLE ON CODE
		1	2	3	4	5	6	7		
26		<b>FUEL SYSTEM INSTALLATION (Cont'd)</b>								
-58	AN832-2	Elbow	-	-	-	-	-	-	1	
	AN960-516L	Washer	-	-	-	-	-	-	2	
	AN924-2D	Nut	-	-	-	-	-	-	1	
-59	5401121-15	Tube	-	-	-	-	-	-	1	N
	5401121-30	Tube	-	-	-	-	-	-	1	Q
	MS20819-2	Sleeve (At Elbow End)	-	-	-	-	-	-	1	
	AN818-2	Nut (At Elbow End)	-	-	-	-	-	-	1	
	AN800-2	Cone (At Tee End)	-	-	-	-	-	-	1	
	AN805-2	Nut (At Tee End)	-	-	-	-	-	-	1	
-60	5401121-2	Tube	-	-	-	-	-	-	1	
	AN818-6D	Nut	-	-	-	-	-	-	2	
	MS20819-6D	Sleeve	-	-	-	-	-	-	2	
-61	AN833-6	Elbow	-	-	-	-	-	-	1	
	AN960-916	Washer	-	-	-	-	-	-	2	
	AN924-6D	Nut	-	-	-	-	-	-	1	
-62	401121-6	Tube	-	-	-	-	-	-	1	
	AN818-6	Nut	-	-	-	-	-	-	2	
	MS20819-6	Sleeve	-	-	-	-	-	-	2	
-63	REF. FIG. 27	Fuel Pump - Electric	-	-	-	-	-	-	1	
		<b>ATTACHING PARTS</b>								
-64	AN4-10A	Bolt	-	-	-	-	-	-	2	
-65	902015-1	Bushing	-	-	-	-	-	-	2	
-66	AN970-4	Washer	-	-	-	-	-	-	2	
-67	AN960-416	Washer	-	-	-	-	-	-	2	
-68	MS20364-428C	Nut	-	-	-	-	-	-	2	
-69	MS20822-6-2	Elbow	-	-	-	-	-	-	1	P
	MS20822-6-2	Elbow	-	-	-	-	-	-	1	N
-69a	C5355x6x2	Elbow	-	-	-	-	-	-	1	Q
-70	130F001-6-0160	Hose Assembly (Stratoflex) (Alternate #11F417-6-0160)	-	-	-	-	-	-	1	
-71	AN833-6	Elbow	-	-	-	-	-	-	1	K
	MS29512-06	Gasket	-	-	-	-	-	-	1	K
	AN924-6	Nut	-	-	-	-	-	-	1	K
	C5515X6	Elbow	-	-	-	-	-	-	1	O
-72	75246	Fuel Pump - Mechanical (LYC)	-	-	-	-	-	-	1	O
	40295	Fuel Pump - Mechanical (AC)	-	-	-	-	-	-	1	
-73	AN833-6	Elbow	-	-	-	-	-	-	1	N
	5401118-501	Fitting Assembly	-	-	-	-	-	-	1	Q
	MS29516-06	Gasket	-	-	-	-	-	-	1	
	AN924-6	Nut	-	-	-	-	-	-	1	
-74	401125-502	Tube Assembly	-	-	-	-	-	-	1	N
-74a	5401116-501	Tube Assembly	-	-	-	-	-	-	1	Q
-75	MS20822-4D	Elbow	-	-	-	-	-	-	1	K
	AN842-4D	Elbow	-	-	-	-	-	-	1	O

(Continued on Next Page)

FIGURE AND INDEX NO.	PART NUMBER	DESCRIPTION							UNITS PER ASSY	USABLE ON CODE
		1	2	3	4	5	6	7		
26		FUEL SYSTEM INSTALLATION (Cont'd)								
-76	401121-7	Tube	-	-	-	-	-	-	1	K
	5500006-8	Hose	-	-	-	-	-	-	1	L
	5500009-3	Tube - Vent	-	-	-	-	-	-	1	O
	AN818-4D	Nut	-	-	-	-	-	-	1	
	MS20819-4D	Sleeve	-	-	-	-	-	-	1	
-77	MS21919DG6	Clamp	-	-	-	-	-	-	1	K
	MS21919DG4	Clamp	-	-	-	-	-	-	1	K
	A-8	Clamp	-	-	-	-	-	-	1	O
	AN526-1032R6	Screw	-	-	-	-	-	-	1	K
	MS20364-1032	Nut	-	-	-	-	-	-	1	K
-78	401123-1	Elbow	-	-	-	-	-	-	1	I
	401137-501	Fitting Assembly	-	-	-	-	-	-	1	J
-78a	5901019-2	Fitting	-	-	-	-	-	-	1	Q
-78b	5901019-1	Plug	-	-	-	-	-	-	1	Q
-78c	MS20995-C47	Wire - Lock	-	-	-	-	-	-	1	Q
-79	5401121-16	Strap	-	-	-	-	-	-	2	G
	5607012-2	Strap	-	-	-	-	-	-	2	H
<p>(A) AA5-0001 thru AA5-0029.                  (B) AA5-0030 and on.                  (C) AA5-0001 thru AA5-0066.                  (D) AA5-0067 and on.                  (E) AA5-0001 thru AA5-0290.                  (F) AA5-0291 and on.                  AA5B-0001 and on. AA5A-0001 and on.                  (G) AA5-0001 thru AA5-0209.                  (H) AA5-0210 and on.                  AA5B-0001 and on. AA5A-0001 and on.                  (I) AA5-0001 thru AA5-0280.                  (J) AA5-0281 and on.                  (K) AA5-0001 thru AA5-0640.                  (L) AA5-0641 and on.                  (M) AA5B-0001 and on. AA5A-0001 and on. (OPT)                  (N) AA5-0001 and on.                  (O) AA5-0641 and on.                  AA5B-0001 and on. AA5A-0001 and on.                  (P) AA5-0001 and on.                  AA5B-0001 and on. AA5A-0001 and on.                  (Q) AA5B-0001 and on.</p>										

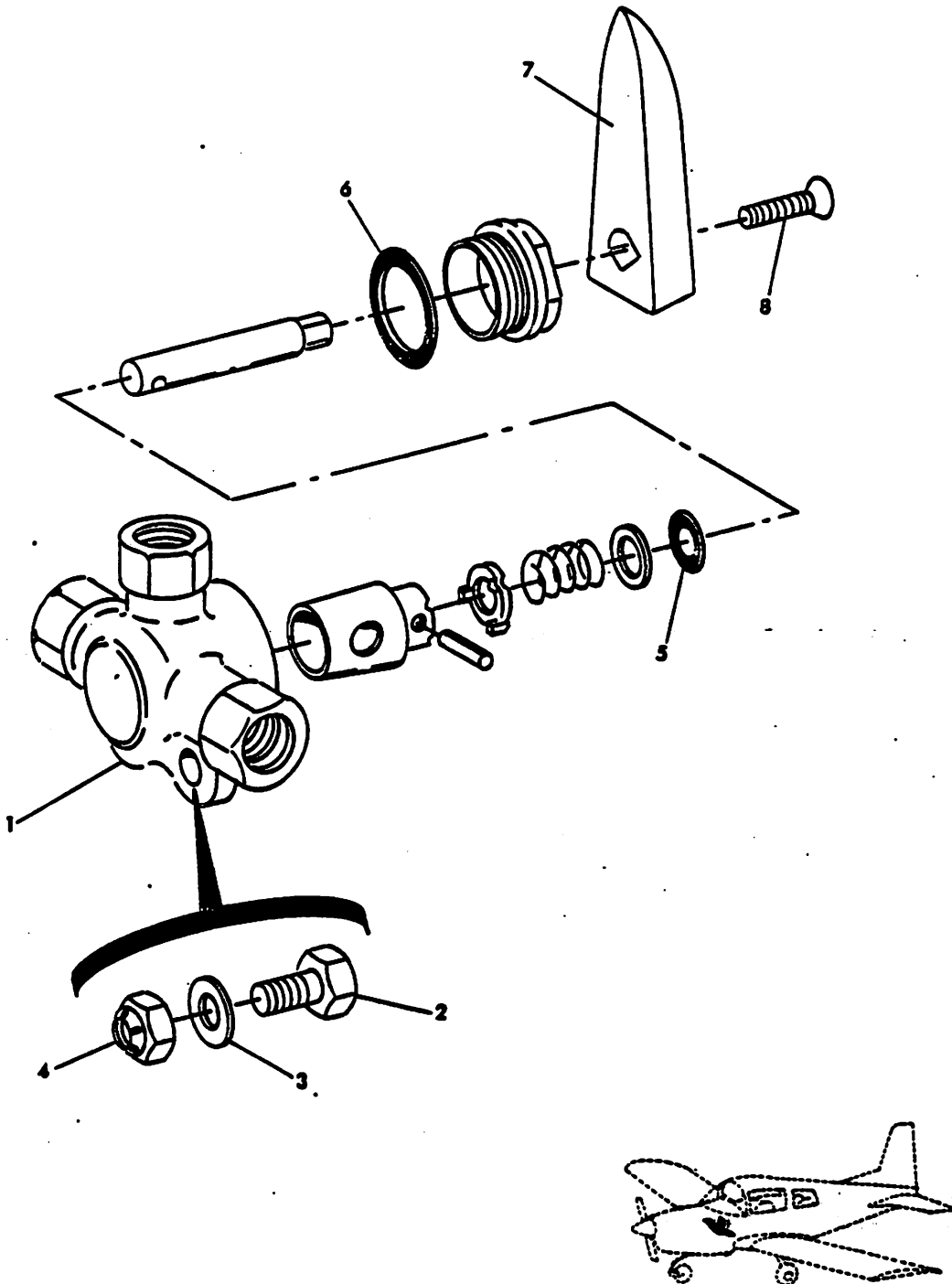

FIGURE 26A. FUEL SELECTOR VALVE ASSEMBLY

FIGURE AND INDEX NO.	PART NUMBER	DESCRIPTION	UNITS PER ASSY	USABLE ON CODE
		1 2 3 4 5 6 7		
26A		FUEL SELECTOR VALVE ASSEMBLY		
-1	SB2358B3	Fuel Valve (Anderson Brass Company) - - - - -	1	
		ATTACHING PARTS		
-2	AN4-4A	Bolt - - - - -	2	
-3	AN960-416	Washer - - - - -	2	
-4	MS20364-428	Nut - - - - -	2	
		- - - * - - -		
-5	18X5-70	O-Ring (Anderson Brass Company) - - - - -	1	
-6	18X2-70	O-Ring (Anderson Brass Company) - - - - -	1	
-7	401114-2	Handle - - - - -	1	
		ATTACHING PARTS		
-8	NAS1189-08P6L	Screw - - - - -	1	
		- - - * - - -		
<p><b>N O T E</b></p> <p>O-Rings (Items 5 and 6) are the only servicable parts inside the fuel selector valve.</p>				

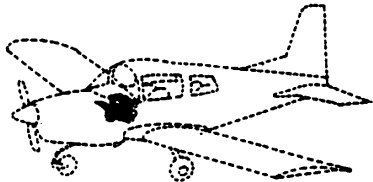
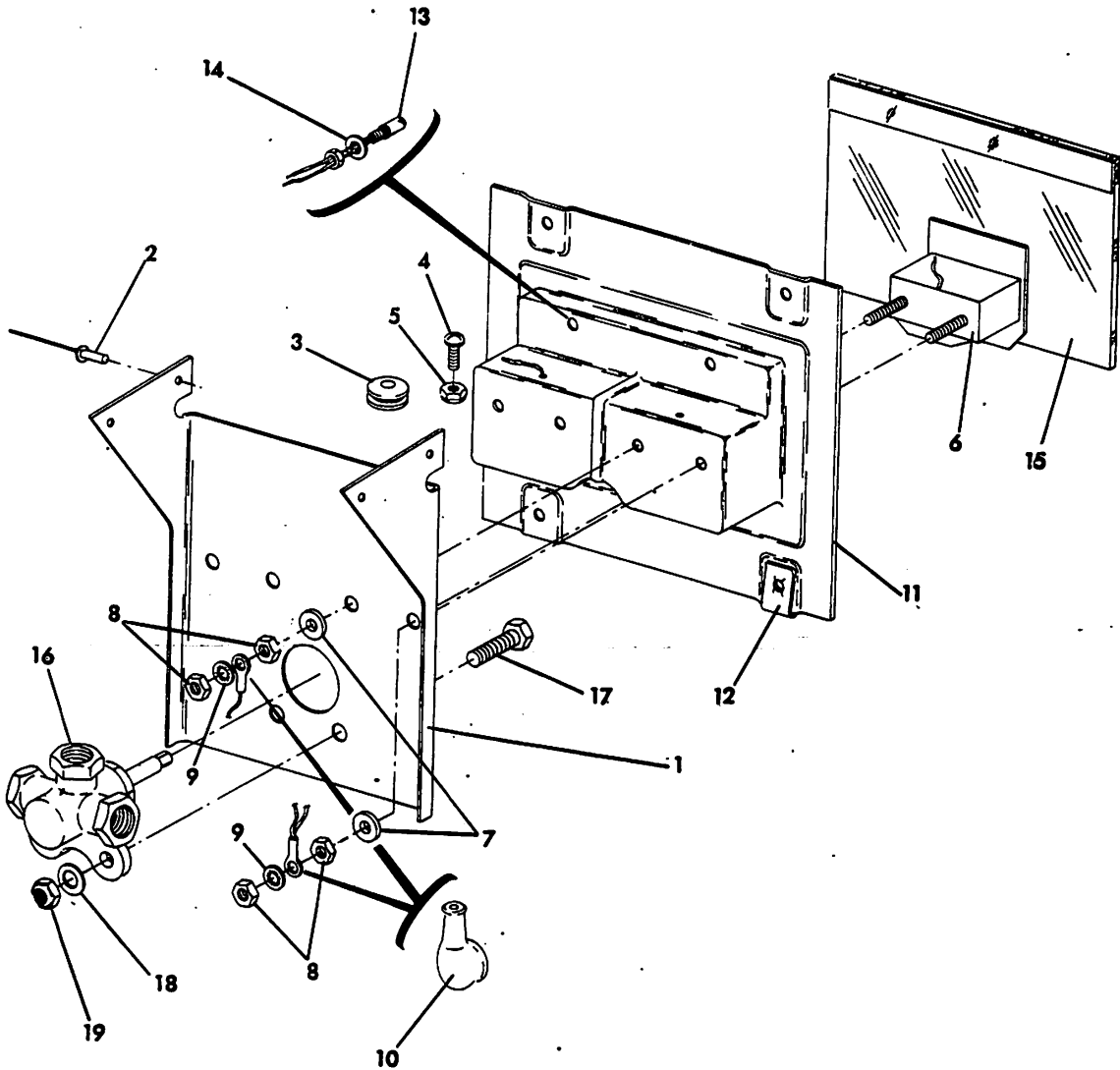

FIGURE 26B. FUEL GAGE ASSEMBLY & INSTALLATION



FIGURE AND INDEX NO.	PART NUMBER	DESCRIPTION							UNITS PER ASSY	USABLE ON CODE
		1	2	3	4	5	6	7		
26B		FUEL GAGE ASSEMBLY & INSTALLATION								
-1	5401133-1	Bracket	-	-	-	-	-	-	1	
		ATTACHING PARTS								
-2	1601-0410	Rivet (Avex)	-	-	-	-	-	-	4	
			-	-	*	-	-	-		
-3	MS35490-6	Grommet	-	-	-	-	-	-	1	
-4	AN526-832-R8	Screw (For Grounding)	-	-	-	-	-	-	1	
-5	MS20364-832	Nut	-	-	-	-	-	-	1	
-6	5901010-501	Fuel Gage Assembly	-	-	-	-	-	-	2	
		ATTACHING PARTS								
-7	6527-C	Washer (Pattison Supply)	-	-	-	-	-	-	4	
-8	AN341-10	Nut	-	-	-	-	-	-	8	
-9	MS35333-39	Washer	-	-	-	-	-	-	4	
			-	-	*	-	-	-		
-10	MS25171-1S	Boot	-	-	-	-	-	-	4	
-11	5401137-502	Case Assembly	-	-	-	-	-	-	1	
-12	C814-832-1	Speed Nut (Tinnerman)	-	-	-	-	-	-	4	
-13	6037-001-704	Lamp Assembly - (Drake)	-	-	-	-	-	-	2	
-14	AN960-10L	Washer	-	-	-	-	-	-	2	
-15	5401137-501	Faceplate Assembly	-	-	-	-	-	-	1	
-16	REF. FIG. 26A	Valve	-	-	-	-	-	-	1	
-17	REF. FIG. 26A	Bolt	-	-	-	-	-	-	2	
-18	REF. FIG. 26A	Washer	-	-	-	-	-	-	2	
-19	REF. FIG. 26A	Nut	-	-	-	-	-	-	2	

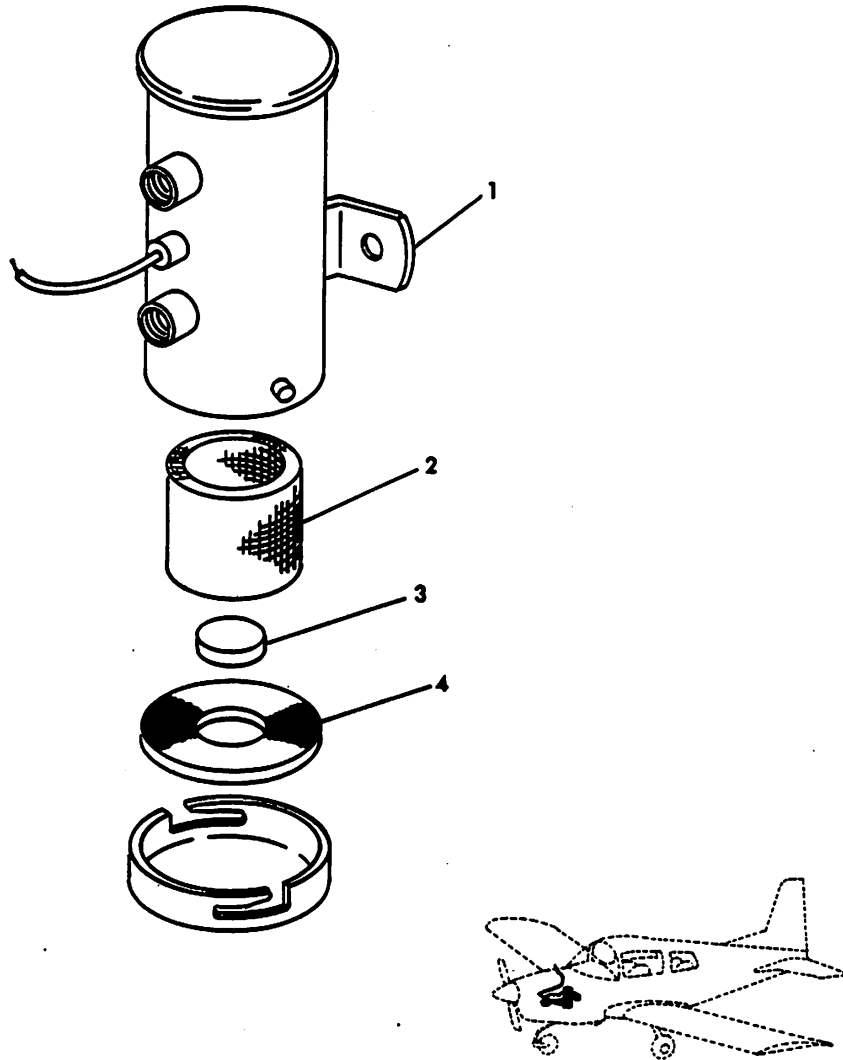

FIGURE 27. ELECTRIC FUEL PUMP ASSEMBLY

FIGURE AND INDEX NO.	PART NUMBER	DESCRIPTION							UNITS PER ASSY	USABLE ON CODE
		1	2	3	4	5	6	7		
27		ELECTRIC FUEL PUMP ASSEMBLY								
-1	401126								1	
-2	479135								1	
-3	479012								1	
-4	479136								1	

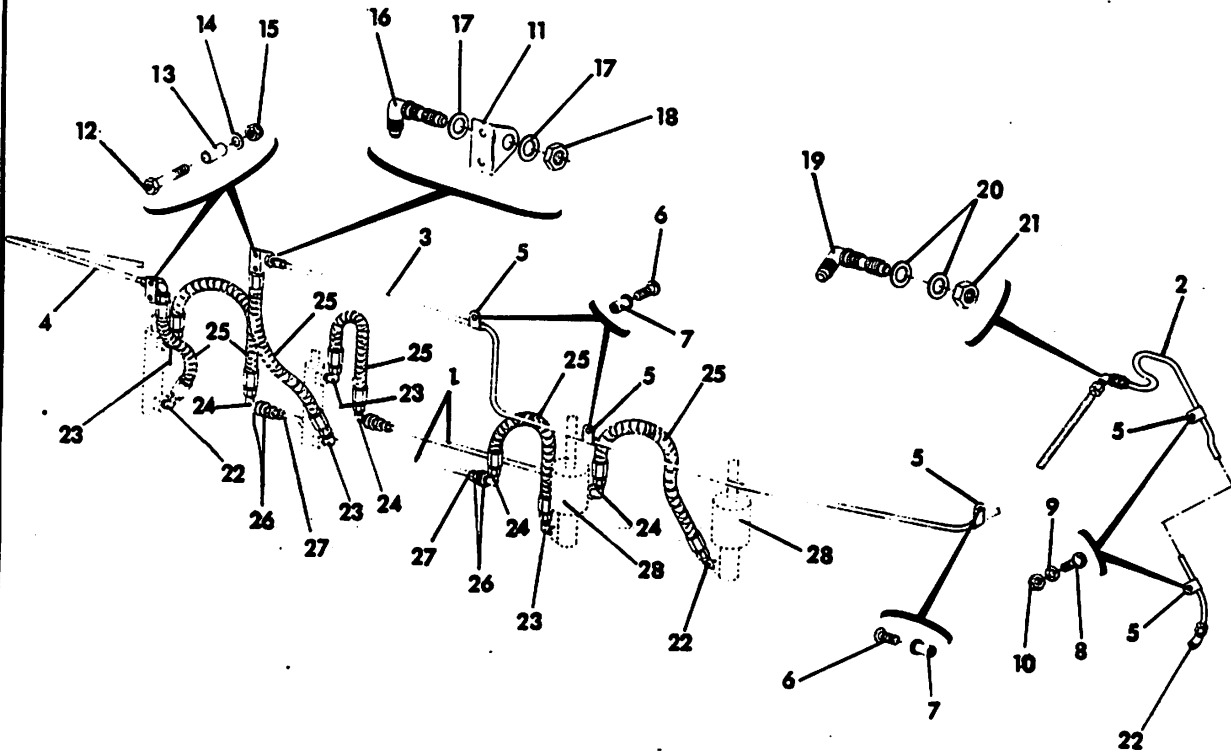

FIGURE 28. BRAKE SYSTEM INSTALLATION

FIGURE AND INDEX NO.	PART NUMBER	DESCRIPTION							UNITS PER ASSY	USABLE ON CODE
		1	2	3	4	5	6	7		
28		BRAKE SYSTEM INSTALLATION SINGLE-STD., DUAL-OPT.								
-1	403009-503	Tube Assembly	-	-	-	-	-	-	2	
-2	403009-509	Tube Assembly, LH	-	-	-	-	-	-	1	
	403009-508	Tube Assembly, RH	-	-	-	-	-	-	1	
-3	5403009-503	Tube Assembly, LH	-	-	-	-	-	-	1	A
	5403009-510	Tube Assembly, LH	-	-	-	-	-	-	1	B
-4	5403009-504	Tube Assembly, RH	-	-	-	-	-	-	1	
		ATTACHING PARTS								
-5	MS21919-DG4	Clamp	-	-	-	-	-	-	10	
-6	AN526-832R8	Screw	-	-	-	-	-	-	10	
-7	A8-75	Rivnut (B. F. Goodrich) (In Fuselage Assembly)	-	-	-	-	-	-	10	
-8	AN526-1032R8	Screw	-	-	-	-	-	-	4	
-9	AN960-10	Washer	-	-	-	-	-	-	4	
-10	AN364-1032	Nut	-	-	-	-	-	-	4	
		- - - * - - -								
-11	403009-8	Bracket	-	-	-	-	-	-	2	
		ATTACHING PARTS								
-12	AN3-10A	Bolt	-	-	-	-	-	-	4	
-13	902015-2	Bushing	-	-	-	-	-	-	4	
-14	AN960-10	Washer	-	-	-	-	-	-	4	
-15	AN364-1032	Nut	-	-	-	-	-	-	4	
		- - - * - - -								
-16	AN833-4D	Elbow - 90° Bulkhead	-	-	-	-	-	-	2	
-17	AN960-716	Washer	-	-	-	-	-	-	4	
-18	AN924-4D	Nut	-	-	-	-	-	-	2	
-19	AN833-4D	Elbow - 90° Bulkhead	-	-	-	-	-	-	2	
-20	AN960-716	Washer	-	-	-	-	-	-	4	
-21	AN924-4D	Nut	-	-	-	-	-	-	2	
-22	AN823-4D	Elbow - 45°	-	-	-	-	-	-	2	
-23	AN822-4D	Elbow - 90°	-	-	-	-	-	-	4	
-24	AN833-4D	Elbow - 90°	-	-	-	-	-	-	4	
-25	MS28741-4-0110	Hose Assembly	-	-	-	-	-	-	6	
-26	AN960-716	Washer	-	-	-	-	-	-	8	
-27	AN924-4D	Nut	-	-	-	-	-	-	4	
-28	REF. FIG. 19	Master Cylinder	-	-	-	-	-	-	2	

(A) AA5-0001 and on.  
(B) AA5B-0001 and on.

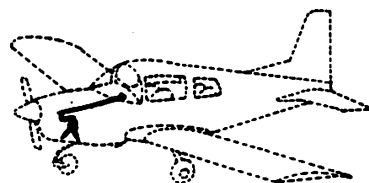
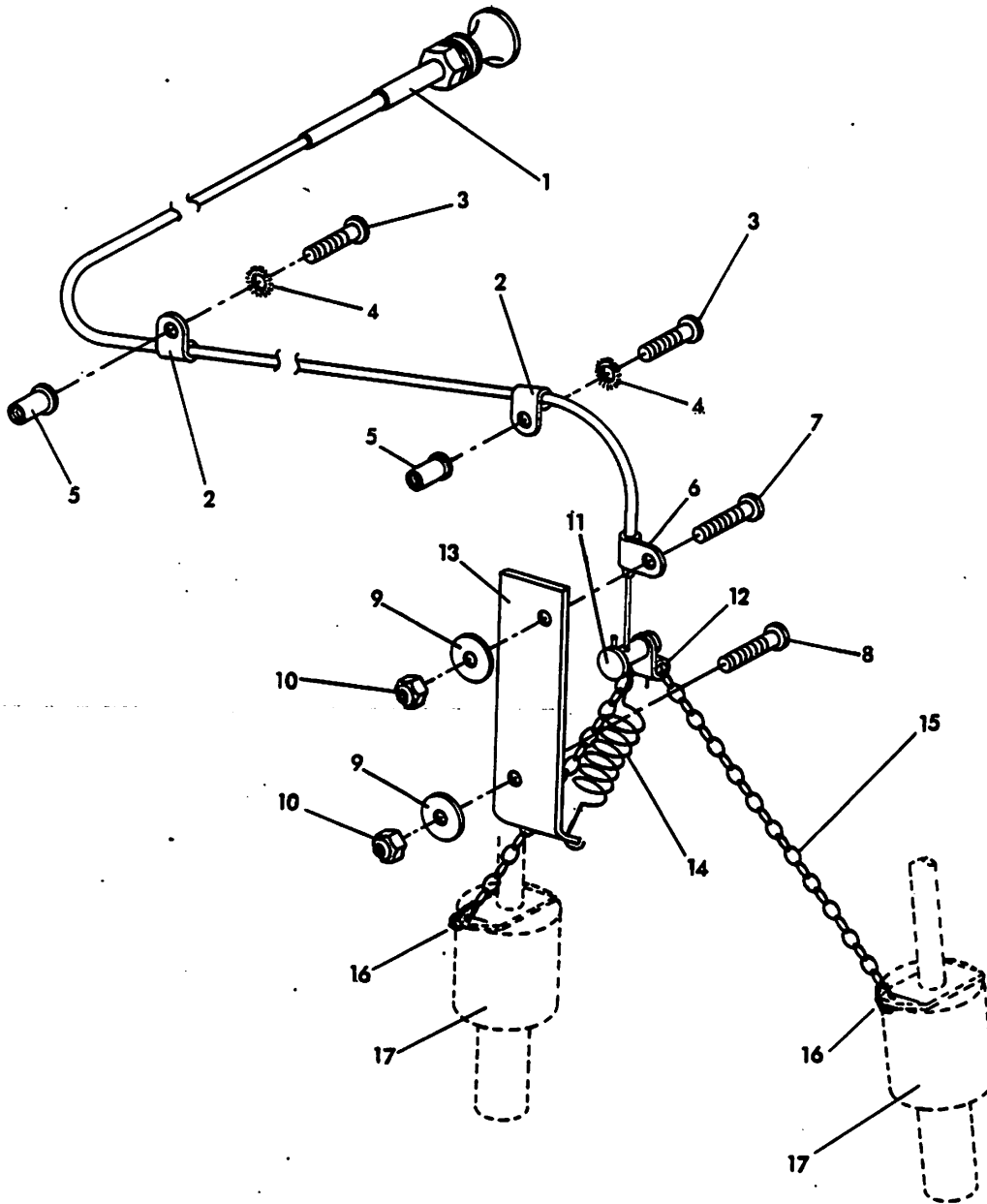

FIGURE 29. PARKING BRAKE INSTALLATION

FIGURE AND INDEX NO.	PART NUMBER	DESCRIPTION							UNITS PER ASSY	USABLE ON CODE
		1	2	3	4	5	6	7		
29		PARKING BRAKE INSTALLATION								
-1	64-032-736	Control (Arens Control Inc.)-	-	-	-	-	-	-	1	
-2	MS21919DG3	Clamp -	-	-	-	-	-	-	2	
-3	AN526-832R6	Screw -	-	-	-	-	-	-	2	
-4	AN936A8	Lockwasher-	-	-	-	-	-	-	2	
-5	A8-75	Rivnut (B.F. Goodrich) (In Fuselage Assembly) -	-	-	-	-	-	-	2	
-6	MS21919DG2	Clamp -	-	-	-	-	-	-	1	
-7	AN526-1032R18	Screw -	-	-	-	-	-	-	1	
-8	AN526-1032R16	Screw -	-	-	-	-	-	-	1	
-9	AN970-3	Washer-	-	-	-	-	-	-	2	
-10	MS20364-1032	Nut -	-	-	-	-	-	-	2	
-11	FT191	Wire Stop (Arens Control Inc.)-	-	-	-	-	-	-	1	
-12	403013-2	Clamp -	-	-	-	-	-	-	1	
-13	403013-1	Bracket -	-	-	-	-	-	-	1	
-14	LE-026C-5	Spring (Lee Spring Co.) -	-	-	-	-	-	-	2	
-15	36T0521	Chain (McMaster)-	-	-	-	-	-	-	1	
-16	MS24995C41	Safety Wire -	-	-	-	-	-	-	A/R	
-17	REF. FIG. 19	Master Cylinder -	-	-	-	-	-	-	2	

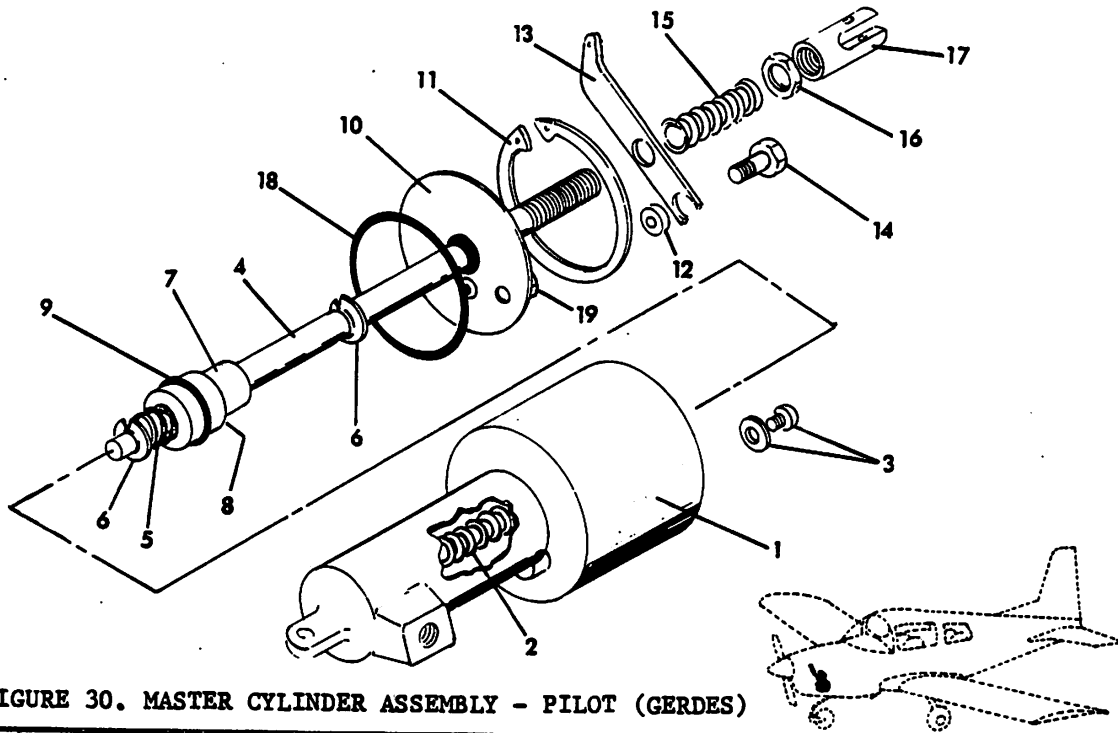

FIGURE 30. MASTER CYLINDER ASSEMBLY - PILOT (GERDES)

FIGURE AND INDEX NO.	PART NUMBER	DESCRIPTION							UNITS PER ASSY	USABLE ON CODE
		1	2	3	4	5	6	7		
30		<b>MASTER CYLINDER ASSEMBLY - PILOT (GERDES)</b>								
	403010-3	Master Cylinder Assembly - - - - -							2	A
	403010-4	Master Cylinder Assembly - - - - -							2	B
-1	A-061-A	Brake Housing- - - - -							1	
-2	A-089-A	Spring - - - - -							1	
-3	A-087-A	Screw and Washer Assembly - - - - -							1	
-4	A-468-A	Shaft and Thrust Collar Assembly - - - - -							1	
-5	A-113-A	Spring - - - - -							1	
-6	X5133-21	Snap Ring - - - - -							1	
-7	A-223-A	Piston - - - - -							2	
-8	AN6227-4	O-Ring - - - - -							1	
-9	AN6227-9	O-Ring - - - - -							1	
-10	A-331-A	Cover Plate Assembly - - - - -							1	
-11	N5000-175	Snap Ring (Tru-Arc) - - - - -							1	
-12	A-126-A	Spacer - - - - -							1	
-13	A-147-A	Lever-Parking Brake - - - - -							1	
-14	AN3-5A	Bolt - - - - -							1	
-15	A-088-A	Spring - - - - -							1	
-16	AN316-4	Lock Nut - - - - -							1	
-17	A-279-A	Clevis - - - - -							1	
-18	TS33-30	Sq. Cut Rubber Seal - - - - -							1	
-19	A-148-A	Filler Plug - - - - -							1	
		(A) AA5-0001 thru AA5-0342.								
		(B) AA5-0343 and on.								
		AA5B-0001 and on.								

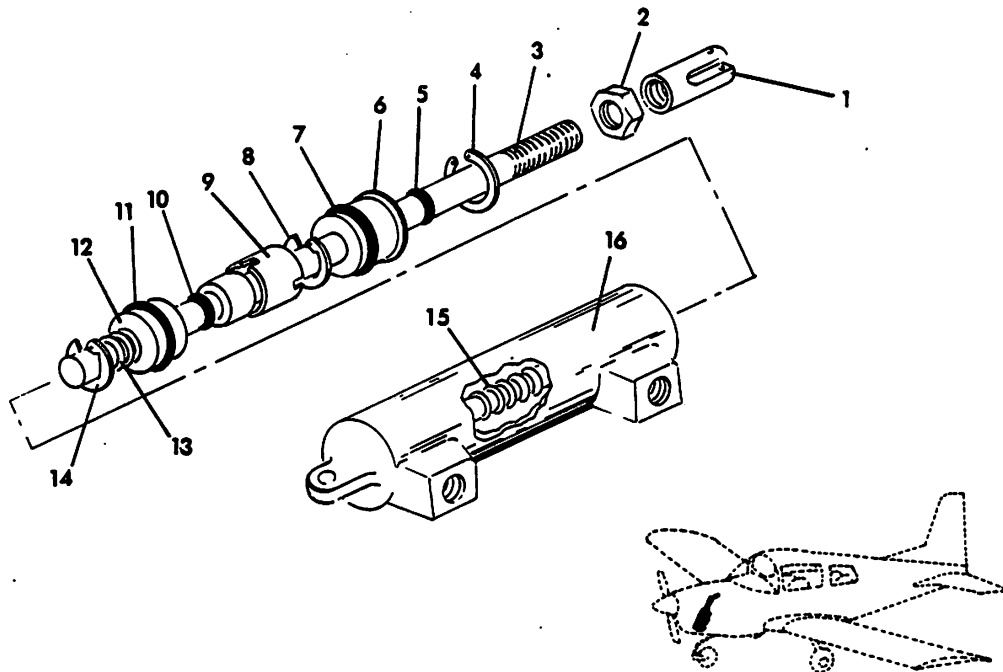

FIGURE 30A. MASTER CYLINDER ASSEMBLY - COPILOT (Gerdes)

FIGURE AND INDEX NO.	PART NUMBER	DESCRIPTION							UNITS PER ASSY	USABLE ON CODE
		1	2	3	4	5	6	7		
30A		MASTER CYLINDER ASSEMBLY. CO-PILOT (GERDES)								
	403017-501	Master Cylinder Assembly - - - - -							1	
	REF. FIG. 19	Master Cylinder Assembly, LH (With Elbow Fittings) - - - - -							1	
	REF. FIG. 19	Master Cylinder Assembly, RH (With Elbow Fittings) - - - - -							1	
-1	A-193-A	Clevis - - - - -							1	
-2	AN316-5	Nut - - - - -							1	
-3	A-137-A1	Shaft and Thrust Collar Assembly - - - - -							1	
-4	N5000-68	Snap Ring - - - - -							1	
-5	11-011	O-Ring - - - - -							1	
-6	A-104-A	End Cap and Bearing - - - - -							1	
-7	11-014	O-Ring - - - - -							1	
-8	X5133-21	Snap Ring - - - - -							1	
-9	A-138-A	Spacer - - - - -							1	
-10	11-008	O-Ring - - - - -							1	
-11	11-111	O-Ring - - - - -							1	
-12	A-497-A	Piston - - - - -							1	
-13	A-113-A	Spring - - - - -							1	
-14	X5133-21	Snap Ring - - - - -							1	
-15	A-323-A	Spring - - - - -							1	
-16	A-658-A	Housing - - - - -							1	



50  
CLOSE CANOPY WHEN USING ALT STATIC AIR.  
SUBTRACT 7 MPH FROM IAS ABOVE 125 MPH IAS.  
SUBTRACT 80 FEET FROM ALT ABOVE 125 MPH IAS.

49  
PULL ALT-STATIC AIR

AA5-0001 thru AA5-0013

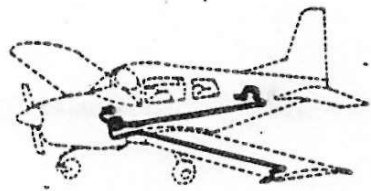
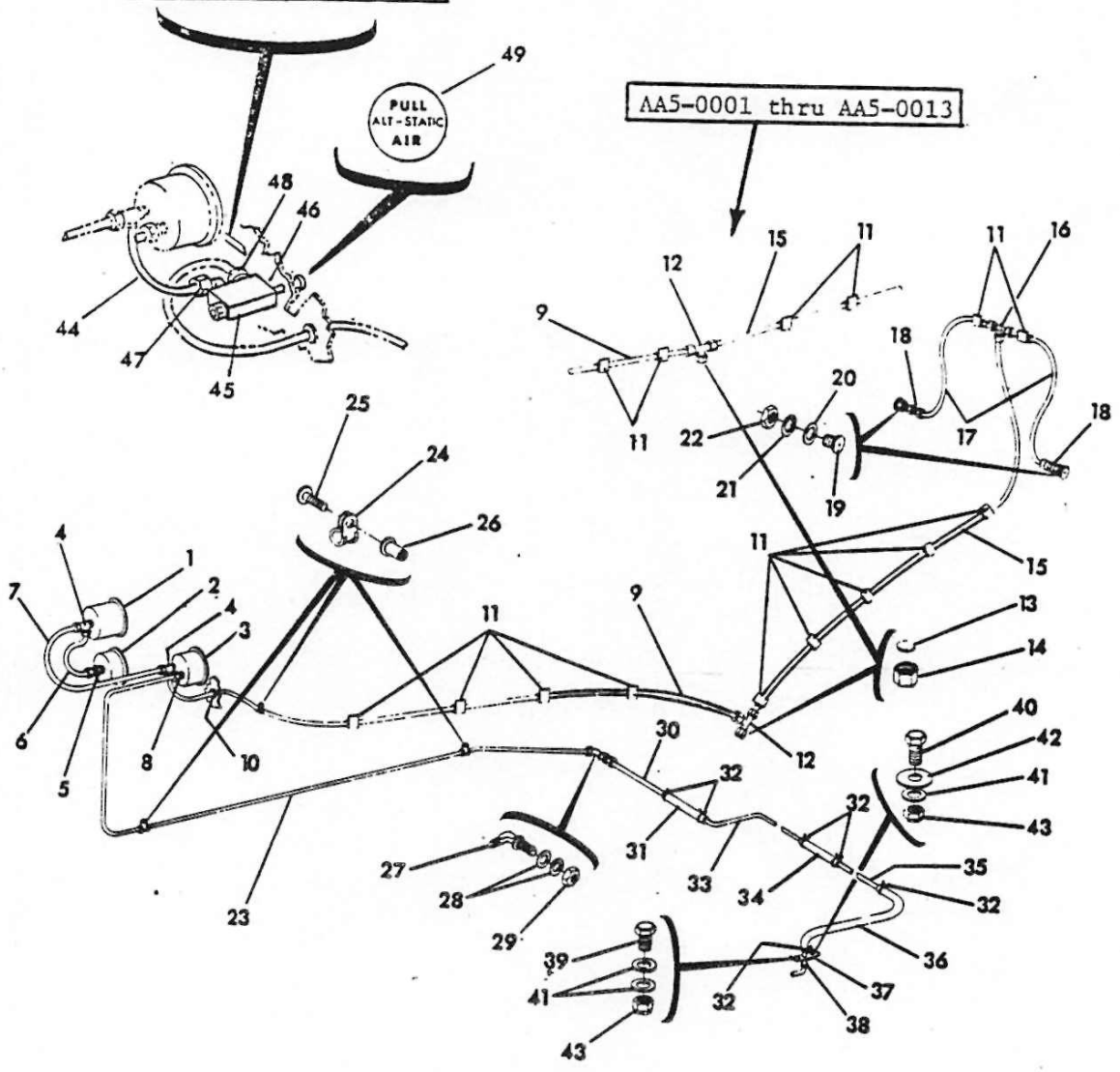

FIGURE 31. AIRSPEED SYSTEM INSTALLATION

FIGURE AND INDEX NO.	PART NUMBER	DESCRIPTION							UNITS PER ASSY	USABLE ON CODE
		1	2	3	4	5	6	7		
31		AIRSPEED SYSTEM INSTALLATION								
-1	REF. FIG. 34	Altimeter	-	-	-	-	-	-	1	
-2	REF. FIG. 34A	Vertical Speed Indicator	-	-	-	-	-	-	1	
-3	REF. FIG. 34	Airspeed Indicator	-	-	-	-	-	-	1	
-4	AES1302-1	Tee	-	-	-	-	-	-	2	
-5	AES1303-1	Connector	-	-	-	-	-	-	1	
-6	804004-1	Tube	-	-	-	-	-	-	1	
-7	404011-5	Tube	-	-	-	-	-	-	1	
-8	AES1303-1	Connector	-	-	-	-	-	-	1	
-9	5404011-2	Tube (44-P Imperial Eastman)	-	-	-	-	-	-	1	
-10	MS35489-6	Grommet	-	-	-	-	-	-	1	
-11	DK-250	Clamp (DEK Inc.)	-	-	-	-	-	-	13	A
	DK-250	Clamp (DEK Inc.)	-	-	-	-	-	-	9	B
-12	AES1305-1	Tee	-	-	-	-	-	-	1	A
	AES1302-1	Tee	-	-	-	-	-	-	1	B
-13	404011-12	Seal	-	-	-	-	-	-	1	
-14	1604-151	Pipe Cap (S.S. White)	-	-	-	-	-	-	1	
-15	5404011-3	Tube (44-P Imperial Eastman)	-	-	-	-	-	-	1	C
	5404011-5	Tube (44-P Imperial Eastman)	-	-	-	-	-	-	1	D
	SB-500-5	Bushing (Heyco)	-	-	-	-	-	-	1	C
	SB-500-6	Bushing (Heyco)	-	-	-	-	-	-	1	D
	Y-9132A	Foam Tape	-	-	-	-	-	-	A/R	
-16	AES1304-1	Tee	-	-	-	-	-	-	1	
-17	404011-8	Tube	-	-	-	-	-	-	2	
-18	AES1303-1	Connector	-	-	-	-	-	-	2	
-19	404009-1	Static Button	-	-	-	-	-	-	2	
-20	AN960-816	Washer	-	-	-	-	-	-	2	
-21	AN936A816	Washer	-	-	-	-	-	-	2	
-22	AN924-5D	Nut	-	-	-	-	-	-	2	
-23	5404011-1	Tube (5052-0 Aluminum)	-	-	-	-	-	-	1	
	MS20819-4D	Sleeve	-	-	-	-	-	-	2	
	AN818-4D	Nut	-	-	-	-	-	-	2	
-24	MS21919-DG4	Clamp	-	-	-	-	-	-	5	
-25	AN526-832-R8	Screw	-	-	-	-	-	-	3	
-26	A8-75	Rivnut (B.F. Goodrich)	-	-	-	-	-	-	3	
-27	AN833-4D	Elbow	-	-	-	-	-	-	1	
-28	AN960-716	Washer	-	-	-	-	-	-	2	
-29	AN924-4D	Nut	-	-	-	-	-	-	1	
-30	404011-1	Tube	-	-	-	-	-	-	1	
	MS20819-4D	Sleeve	-	-	-	-	-	-	1	
	AN818-4D	Nut	-	-	-	-	-	-	1	
-31	5404011-4	Tube (PVC)	-	-	-	-	-	-	1	
-32	A-6	Clamp (Corbin)	-	-	-	-	-	-	6	
-33	5200003-2	Tube (In Wing Assembly)	-	-	-	-	-	-	1	E
	5200003-19	Tube (In Wing Assembly)	-	-	-	-	-	-	1	F
-34	5200003-6	Tube (At Wing Joint)	-	-	-	-	-	-	1	

(Continued on next page)

FIGURE AND INDEX NO.	PART NUMBER	DESCRIPTION							UNITS PER ASSY	USABLE ON CODE
		1	2	3	4	5	6	7		
31		AIRSPEED SYSTEM INSTALLATION (Continued)								
-35	5200003-5	Tube	-	-	-	-	-	-	1	
-36	5200003-3	Tube	-	-	-	-	-	-	1	E
	5200003-18	Tube	-	-	-	-	-	-	1	F
-37	404010-501	Pitot Tube Assembly	-	-	-	-	-	-	1	
-38	MS354A9-6	Grommet	-	-	-	-	-	-	1	
-39	AN3-4A	Bolt	-	-	-	-	-	-	1	
-40	AN3-5A	Bolt	-	-	-	-	-	-	1	
-41	AN960-10	Washer	-	-	-	-	-	-	3	
-42	AN970-3	Washer	-	-	-	-	-	-	1	
-43	MS20365-1032	Nut	-	-	-	-	-	-	2	
	5804031-501	Alternate Static Air (OPT)							NP	G
-44	5804031-1	Tube (44-P Imperial Eastman)	-	-	-	-	-	-	1	G
-45	A-1390	Valve (Gerdes)	-	-	-	-	-	-	1	G
-46	MS24693-BB274	Screw	-	-	-	-	-	-	2	G
-47	40-4-2	Elbow (Jaco)	-	-	-	-	-	-	1	G
-48	AES1303-1	Union	-	-	-	-	-	-	1	G
-49	5803007-70	Placard	-	-	-	-	-	-	1	G
-50	5803007-75	Placard	-	-	-	-	-	-	1	G
		(A) AA5-0001 thru AA5-0013. (B) AA5-0014 and on. AA5B-0001 and on. AA5A-0001 and on. (C) AA5-0001 thru AA5-0405. (D) AA5-0406 and on. AA5B-0001 and on. AA5A-0001 and on. (E) AA5-0001 and on. (F) AA5A-0001 and on. (OPT) AA5B-0001 and on. (G) AA5A-0001 and on. (OPT) AA5B-0111 and on. (OPT)								

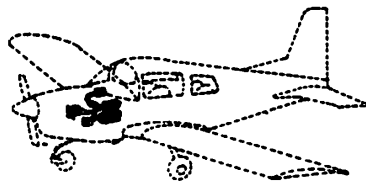
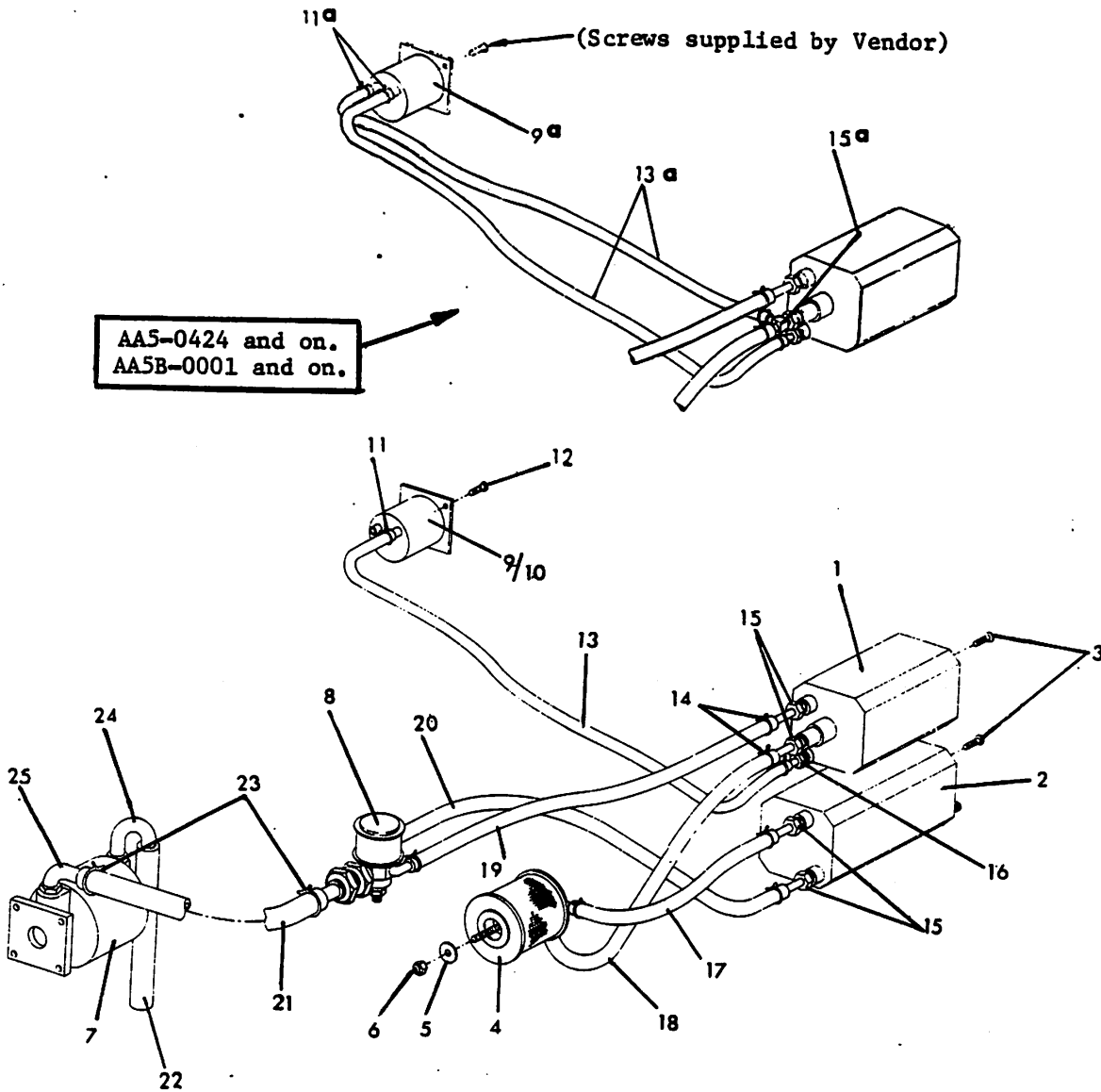

FIGURE 32. VACUUM SYSTEM (OPT)

FIGURE AND INDEX NO.	PART NUMBER	DESCRIPTION	UNITS PER ASSY	USABLE ON CODE
		1 2 3 4 5 6 7		
32		VACUUM SYSTEM, (OPT)		
-1	K5494-07	Horizon Gyro (R. C. Allen) - - - - -	1	
	SP7710-1-AA	Horizon Gyro, ALT. (Std. Precision) - - - - -	1	
	300-3CF	Horizon Gyro, ALT. (A.I.M. Corp.) - - - - -	1	
	23-501-06	Horizon Gyro, ALT. (Edo-Aire) - - - - -	1	
-2	J8000-05	Directional Gyro (R. C. Allen) - - - - -	1	
	SP7610-1-AA	Directional Gyro, ALT. (Std. Precision) - - - - -	1	
	200-5	Directional Gyro, ALT. (A.I.M. Corp.) - - - - -	1	
	1V262-001-1	Directional Gyro, ALT. (Edo-Aire) - - - - -	1	
		ATTACHING PARTS		
-3	AN515B6R8	Screw (4 Req'd-Horizon Gyro) (3 Req'd-Directional Gyro) - - - - -	7	
		- - - * - - -		
-4	1J7-1	Filter (Airborne Mfg.) - - - - -	1	
	EBG03-0003	Filter, ALT. (Donaldson Co., Inc.) - - - - -	1	
		ATTACHING PARTS		
-5	AN960-10	Washer - - - - -	1	
-6	MS20365-1032	Nut - - - - -	1	
		- - - * - - -		
-7	200CC	Vacuum Pump (Airborne Mfg.) - - - - -	1	A
	205CC	Vacuum Pump, ALT. (Airborne Mfg.) - - - - -	1	
	211CC	Vacuum Pump, (Airborne Mfg.) - - - - -	1	B
-8	133A4	Regulator, (Airborne Mfg.) - - - - -	1	C
	133A16	Regulator, ALT. (Airborne Mfg.) - - - - -	1	
	2H3-12	Regulator (Airborne Mfg.) - - - - -	1	D
	B3-5-1	Filter (Airborne Mfg.) - - - - -	1	
-9	80103	Suction Gage (MacLeod Instrument Corp.) - - - - -	1	E
	5801006-1	Vacuum Gage (Airborne Mfg.) - - - - -	1	F
-9a	5801007-1	Vacuum Gage (Airborne Mfg.) - - - - -	1	G
-10	268-N1/8 x 1/4	Fitting (Imperial Eastman Corp.) - - - - -	2	E
-11	A6	Clamp (Corbin) - - - - -	2	F
-11a	A6	Clamp (Corbin) - - - - -	4	G
-12	AN515B632R12	Screw - - - - -	2	E
	A8944-632- 24J	Nut - - - - -	2	E
-13	5405002-7	Tubing - - - - -	1	F
-13a	5405002-8	Tubing (PVC) - - - - -	2	F
-14	A-10	Clamp (Corbin) - - - - -	8	
-15	AN840-6D	Adapter (Airborne Mfg.) - - - - -	4	H
	1K10-4-6	Adapter (Airborne Mfg.) - - - - -	3	G
-15a	1K31-1	Fitting (Airborne Mfg.) - - - - -	1	G
-16	AN840-4D	Adapter - - - - -	1	
-17	5405002-4	Hose - - - - -	1	
-18	5405002-3	Hose - - - - -	1	
-19	5405002-5	Hose - - - - -	1	
-20	5405002-6	Hose - - - - -	1	

(Continued on Next Page)

FIGURE AND INDEX NO.	PART NUMBER	DESCRIPTION							UNITS PER ASSY	USABLE ON CODE	
		1	2	3	4	5	6	7			
32		VACUUM SYSTEM, (OPT) (Cont'd)									
-21	5405002-2	Hose	-	-	-	-	-	-	-	1	
-22	5405002-1	Hose	-	-	-	-	-	-	-	1	
-23	A-14	Clamp (Corbin)	-	-	-	-	-	-	-	2	
-24	1K8-6-8	Elbow (Airborne Mfg.)	-	-	-	-	-	-	-	1	
-25	1K1-6-10	Elbow (Airborne Mfg.)	-	-	-	-	-	-	-	1	
		(A) AA5-0001 thru AA5-0404, 0414, 0416, 0417.									
		(B) AA5-0405 thru AA5-0413. AA5-0415, 0418 and on. AA5B-0001 and on.									
		(C) AA5-0001 thru AA5-0538.									
		(D) AA5-0539 and on. AA5B-0001 and on.									
		(E) AA5-0001 thru AA5-0014.									
		(F) AA5-0015 thru AA5-0423.									
		(G) AA5-0424 and on. AA5B-0001 and on.									
		(H) AA5-0001 thru AA5-0423.									

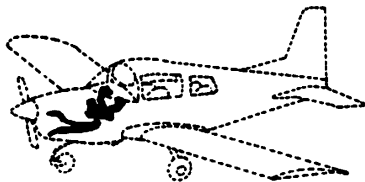
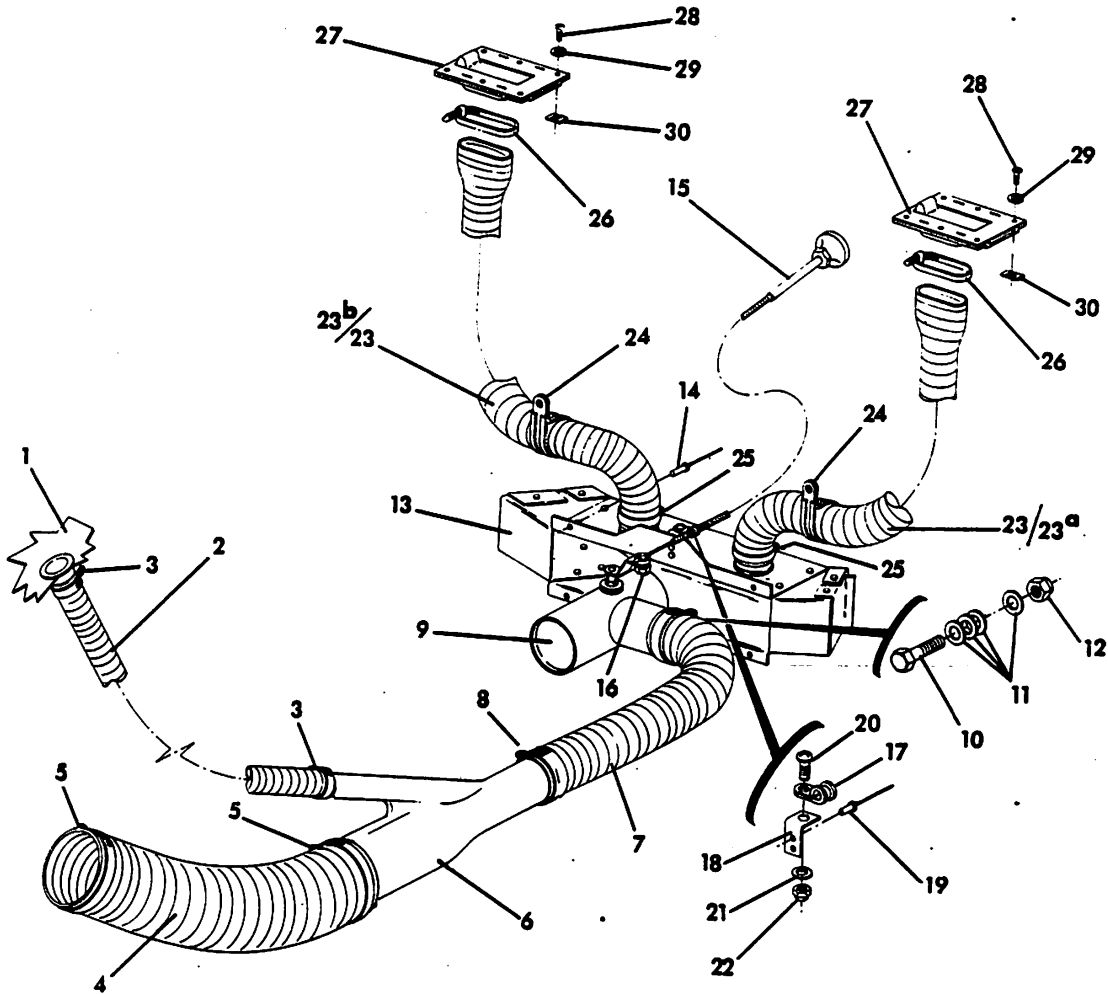

FIGURE 33. HEATING & DEFROSTING SYSTEM

FIGURE AND INDEX NO.	PART NUMBER	DESCRIPTION							UNITS PER ASSY	USABLE ON CODE
		1	2	3	4	5	6	7		
33		HEATING & DEFROSTING SYSTEM								
-1	REF. FIGS. 25, 25A	Baffle	-	-	-	-	-	-	1	
-2	5406001-2	Duct	-	-	-	-	-	-	1	D
	5406002-2	Duct	-	-	-	-	-	-	1	E
-3	QS100M12S	Clamp (Aeroseal)	-	-	-	-	-	-	2	
-4	5406001-1	Duct	-	-	-	-	-	-	1	D
	5406002-1	Duct	-	-	-	-	-	-	1	E
-5	QS100M44S	Clamp (Aeroseal)	-	-	-	-	-	-	2	
-6	5406007-501	Duct Assembly	-	-	-	-	-	-	1	B
	5406007-501	Duct Assembly	-	-	-	-	-	-	1	E
	5406004-3	Duct Assembly (Fiberglass)	-	-	-	-	-	-	1	A
-7	5406001-3	Duct	-	-	-	-	-	-	1	A
	5406001-5	Duct	-	-	-	-	-	-	1	B
	5406002-3	Duct	-	-	-	-	-	-	1	E
-8	QS100M28S	Clamp (Aeroseal)	-	-	-	-	-	-	2	
-9	406001-505	Valve Assembly	-	-	-	-	-	-	1	
		ATTACHING PARTS								
-10	AN3-12A	Bolt	-	-	-	-	-	-	1	
-11	AN960-10	Washer	-	-	-	-	-	-	4	
-12	MS20364-1032	Nut	-	-	-	-	-	-	1	
	AES201-1	Spacer	-	-	-	-	-	-	1	C
	AN970-3	Washer	-	-	-	-	-	-	1	C
		* - - - -								
-13	5406006-501	Plenum Assembly	-	-	-	-	-	-	1	D
	5406009-501	Plenum Assembly	-	-	-	-	-	-	1	E
		ATTACHING PARTS								
-14	1601-0410	Rivet (Avex)	-	-	-	-	-	-	4	D
	1601-0410	Rivet (Avex)	-	-	-	-	-	-	22	E
		* - - - -								
-15	64-032	Control (Arens)	-	-	-	-	-	-	1	
		ATTACHING PARTS								
-16	3A-665-3/16	Swivel (Shakespeare)	-	-	-	-	-	-	1	
-17	MS21919DG3	Clamp	-	-	-	-	-	-	1	
-18	AN743-13	Bracket	-	-	-	-	-	-	1	
-19	1601-0410	Rivet (Avex)	-	-	-	-	-	-	2	
-20	AN526-1032R6	Screw	-	-	-	-	-	-	1	
-21	AN960-10	Washer	-	-	-	-	-	-	1	
-22	MS20364-1032	Nut	-	-	-	-	-	-	1	
		* - - - -								
-23	5406001-4	Duct	-	-	-	-	-	-	2	D
-23a	5406002-5	Duct	-	-	-	-	-	-	1	E
-23b	5406002-4	Duct	-	-	-	-	-	-	1	E
-24	MS21919DG26	Clamp	-	-	-	-	-	-	2	
-25	QS100M16S	Clamp (Aeroseal)	-	-	-	-	-	-	2	
-26	SST2M	Tyrap	-	-	-	-	-	-	2	
-27	406004-502	Defroster Assembly	-	-	-	-	-	-	2	

(Continued on Next Page)



FIGURE AND INDEX NO.	PART NUMBER	DESCRIPTION							UNITS PER ASSY	USABLE ON CODE	
		1	2	3	4	5	6	7			
33		HEATING & DEFROSTING SYSTEM (Cont'd)									
		ATTACHING PARTS									
-28	AES1022Z6-8B	Screw	-	-	-	-	-	-	-	12	
-29	A3236-012-4	Washer (Tinnerman)	-	-	-	-	-	-	-	12	
-30	A1181-6Z-1	Nut (Tinnerman)	-	-	-	-	-	-	-	12	
		- - - * - - -									
		(A) AA5-0001 thru AA5-0014, 0124, 0126, 0127, 0129.									
		(B) AA5-0015 thru AA5-0123; 0125 thru 0128; 0130 and on.									
		(C) AA5-0399 and on. AA5B-0001 and on.									
		(D) AA5-0001 and on.									
		(E) AA5B-0001 and on.									



Handwritten scribbles and marks, possibly including the number '3'.



AA5-0106 and on.  
AA5B-0001 and on.

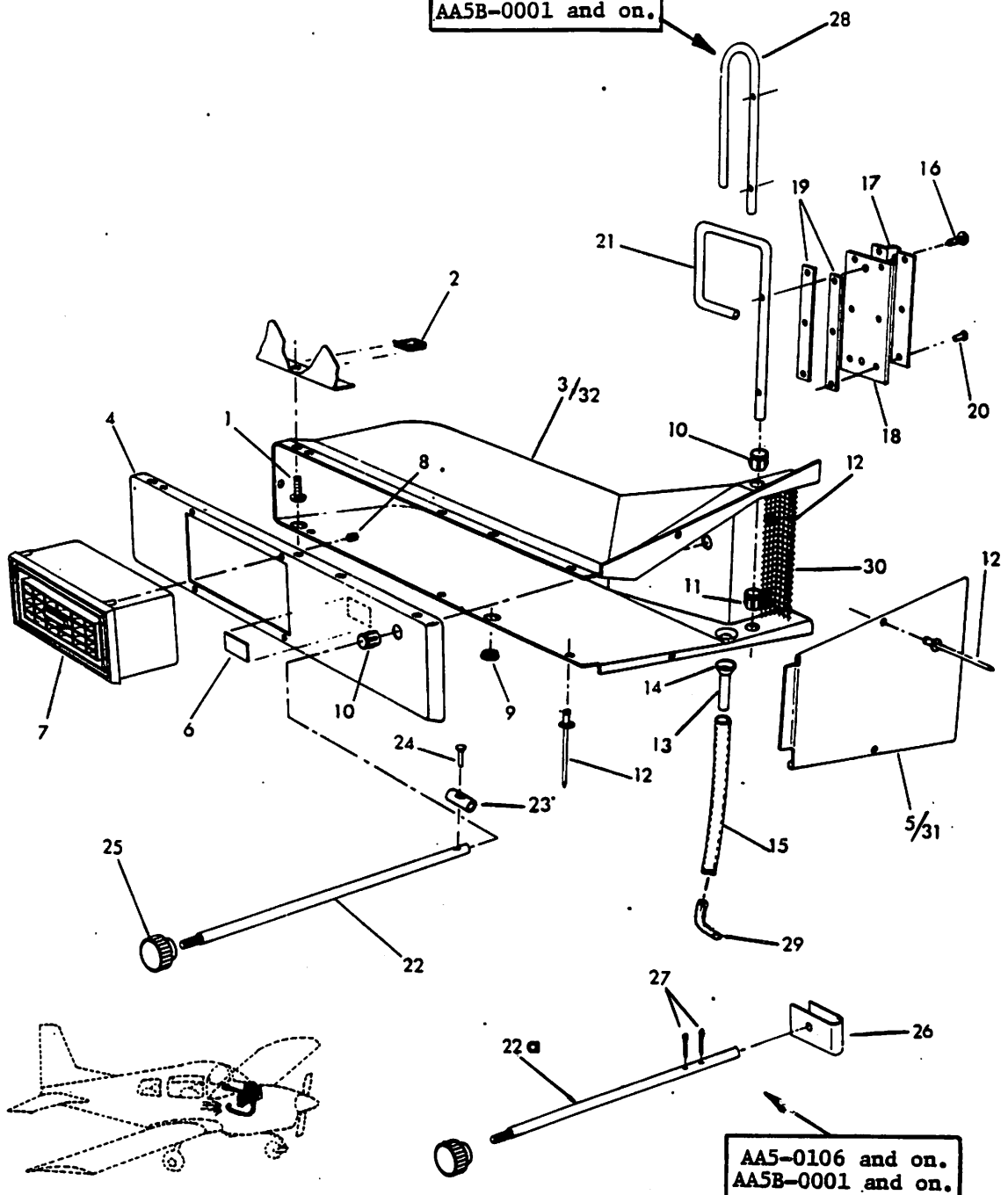
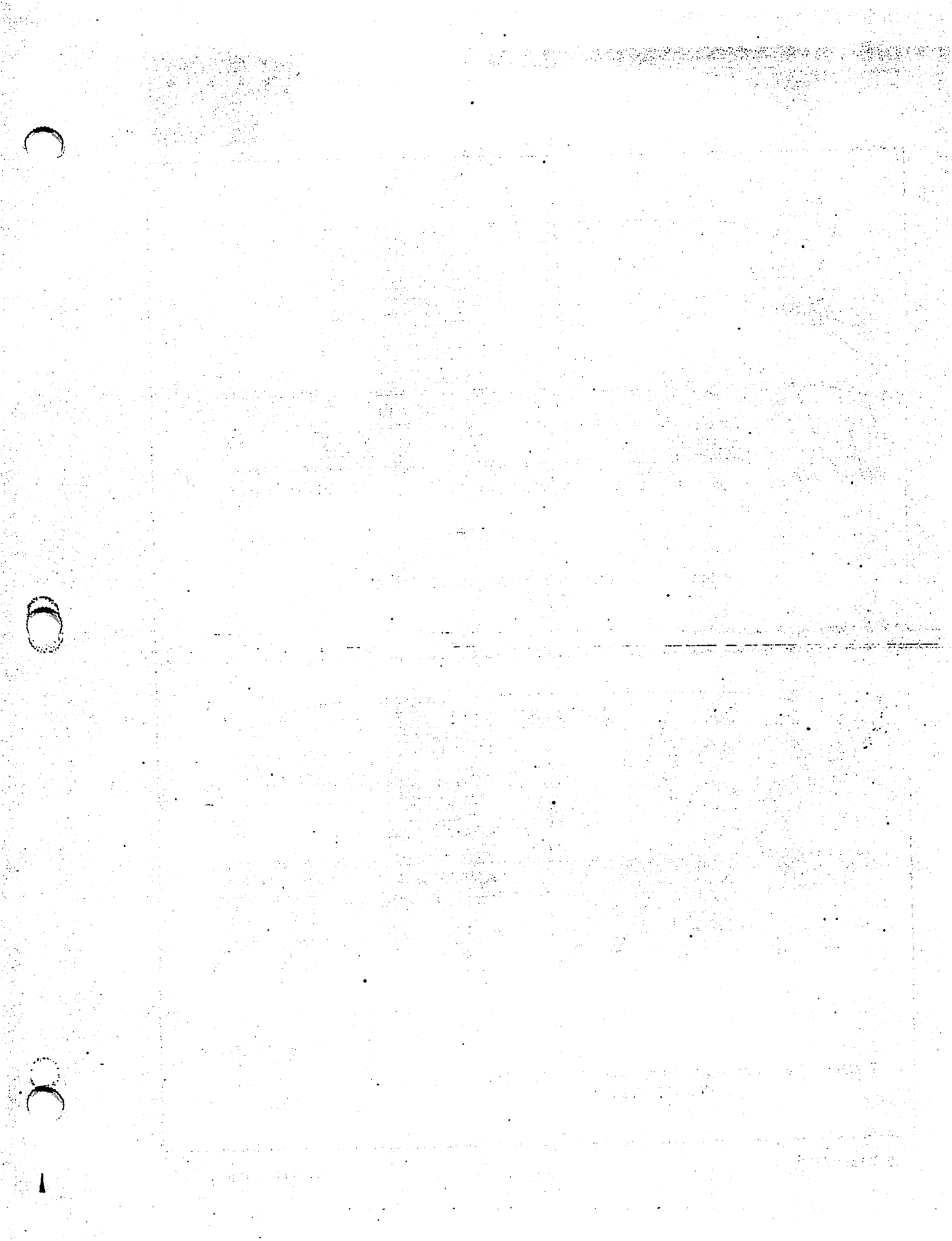

FIGURE 33A. AIR VENT INSTALLATION

FIGURE AND INDEX NO.	PART NUMBER	DESCRIPTION							UNITS PER ASSY	USABLE ON CODE
		1	2	3	4	5	6	7		
33A		AIR VENT INSTALLATION								
	406009-503	Air Box Assembly, LH	-	-	-	-	-	-	1	A
	406009-504	Air Box Assembly, RH	-	-	-	-	-	-	1	A
	406009-505	Air Box Assembly, LH	-	-	-	-	-	-	1	B
	406009-506	Air Box Assembly, RH	-	-	-	-	-	-	1	B
		ATTACHING PARTS								
-1	AES1021Z6-8	Screw	-	-	-	-	-	-	2	
-2	NAS395-4-1	Nut	-	-	-	-	-	-	2	
		- - - - *								
-3	406008-1	Air Box, LH	-	-	-	-	-	-	1	
	406008-2	Air Box, RH	-	-	-	-	-	-	1	
	406010-501	Cover Assembly, LH	-	-	-	-	-	-	1	
	406010-502	Cover Assembly, RH	-	-	-	-	-	-	1	
-4	406010-2	Cover, RH	-	-	-	-	-	-	1	
	406010-3	Cover, LH	-	-	-	-	-	-	1	
-5	406010-1	Endplate, LH	-	-	-	-	-	-	1	
	406010-4	Endplate, RH	-	-	-	-	-	-	1	
-6	803007-39	Placard (Stamped)	-	-	-	-	-	-	1	
-7	LAC1545	Louver (Dynaplastic)	-	-	-	-	-	-	1	
-8	C2328-030-24	Clip-Tubular (Tinnerman)	-	-	-	-	-	-	4	
-9	D4410	Hole Plug (Stimpson)	-	-	-	-	-	-	2	
-10	SB375-4	Bushing (Heyco)	-	-	-	-	-	-	3	C
	SB375-4	Bushing (Heyco)	-	-	-	-	-	-	2	D
-11	C185-014-4	Retainer (Tinnerman)	-	-	-	-	-	-	1	D
	A2043	Closed Eyelet (Stimpson)	-	-	-	-	-	-	1	D
-12	1601-0410	Rivet (Avex)	-	-	-	-	-	-	11	
-13	804007-1	Tube	-	-	-	-	-	-	1	
-14	C12007-017-4	Retainer (Tinnerman)	-	-	-	-	-	-	1	
-15	406009-2	Tube	-	-	-	-	-	-	1	
-16	AES1021A4-6	Screw	-	-	-	-	-	-	2	
	406011-501	Valve Assembly	-	-	-	-	-	-	1	
-17	406011-1	Plate	-	-	-	-	-	-	1	
-18	406011-2	Seal	-	-	-	-	-	-	1	
-19	406011-5	Retainer	-	-	-	-	-	-	2	
-20	MS20470AD3-4	Rivet	-	-	-	-	-	-	6	
	406011-502	Shaft Assembly	-	-	-	-	-	-	1	A
	406011-503	Shaft Assembly	-	-	-	-	-	-	1	B
-21	406011-4	Actuator	-	-	-	-	-	-	1	A
-22	406011-3	Shaft	-	-	-	-	-	-	1	A
-22a	406011-10	Shaft	-	-	-	-	-	-	1	B
-23	406011-6	Sleeve	-	-	-	-	-	-	1	A
-24	406011-7	Rivet	-	-	-	-	-	-	1	A
-25	KN678D-1	Knob (Arens)	-	-	-	-	-	-	1	
-26	406011-9	Channel	-	-	-	-	-	-	1	B
-27	MS24665-132	Cotter Pin	-	-	-	-	-	-	2	B
-28	406011-8	Actuator	-	-	-	-	-	-	1	B
-29	406009-3	Tube	-	-	-	-	-	-	1	
-30	406009-1	Screen	-	-	-	-	-	-	1	
-31	Y9132-A	Vinyl Foam Tape	-	-	-	-	-	-	1	

(Continued on Next Page)

FIGURE AND INDEX NO.	PART NUMBER	DESCRIPTION	UNITS PER ASSY	USABLE ON CODE
33A -32	Y9132-B	<p style="text-align: center;">1 2 3 4 5 6 7</p> <p>AIR VENT INSTALLATION (Cont'd)                      Vinyl Foam Tape - - - - -</p> <p>(A) AA5-0001 thru AA5-0105.                      (B) AA5-0106 and on. AA5B-0001 and on.                      (C) AA5-0001 thru AA5-0319.                      (D) AA5-0320 and on.                      AA5B-0001 and on.</p>	1	



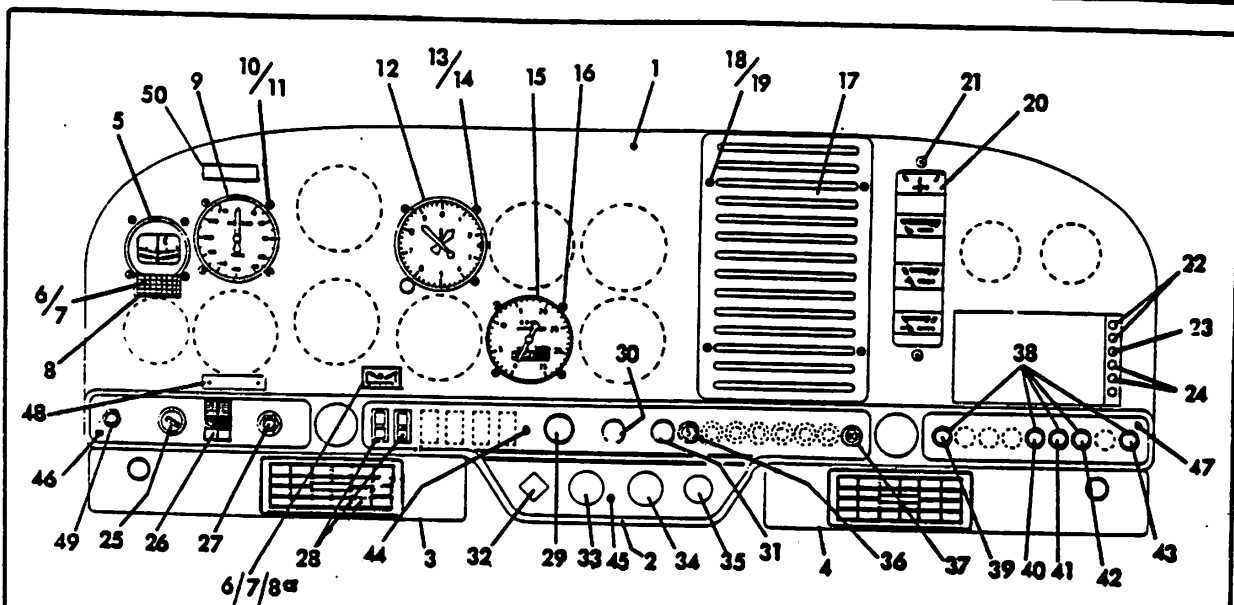

FIGURE 34. STANDARD EQUIPMENT INSTALLATION - INSTRUMENT PANEL

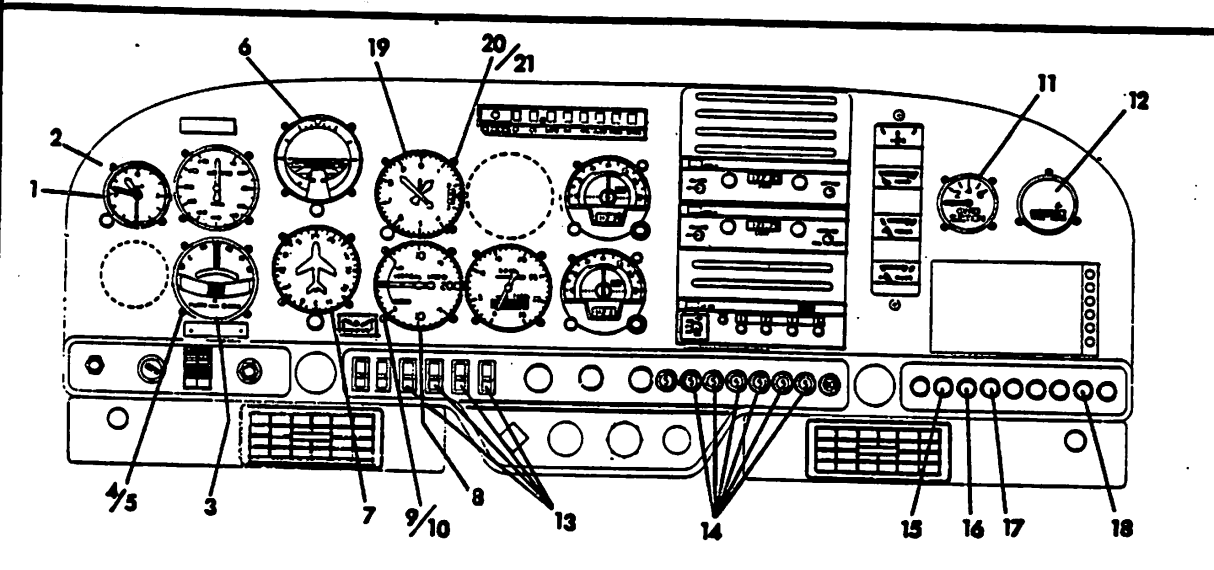

FIGURE 34A. OPTIONAL EQUIPMENT INSTALLATION - INSTRUMENT PANEL

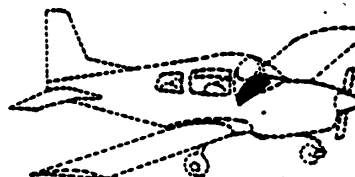

FIGURE AND INDEX NO.	PART NUMBER	DESCRIPTION							UNITS PER ASSY	USABLE ON CODE
		1	2	3	4	5	6	7		
34		STANDARD EQUIPMENT INSTALLATION - INSTRUMENT PANEL								
-1	102340-2	Cover	-	-	-	-	-	-	1	E
	102340-3	Cover	-	-	-	-	-	-	1	G
-2	5102315-501	Cover Assembly (Lower)	-	-	-	-	-	-	1	E
	5102315-503	Cover Assembly	-	-	-	-	-	-	1	D
	5102315-502	Cover Assembly	-	-	-	-	-	-	1	F
-3	REF. FIG. 33A	Air Box Assembly, LH	-	-	-	-	-	-	1	
-4	REF. FIG. 33A	Air Box Assembly, RH	-	-	-	-	-	-	1	
-5	C-2300	Compass Assembly (Airpath)	-	-	-	-	-	-	1	N
	REF. FIG. 6	Compass Assembly (Airpath)	-	-	-	-	-	-	1	O
-6	C-23-807	Compass Card (Airpath)	-	-	-	-	-	-	1	H
	C-23-808	Compass Card (Airpath)	-	-	-	-	-	-	1	I
-7	C-23-806	Window (Airpath)	-	-	-	-	-	-	1	
-8	901040-1	Card Holder	-	-	-	-	-	-	1	N
-8a	C23805	Card Holder	-	-	-	-	-	-	1	O
		ATTACHING PARTS								
	AES1021Z4-6	Screw (For Card Holder)	-	-	-	-	-	-	1	
		* - - - -								
-9	5801013-1	Airspeed Indicator	-	-	-	-	-	-	1	J
	5801013-2	Airspeed Indicator	-	-	-	-	-	-	1	K
	5804024-1	True Airspeed Indicator (Edo-Aire) (OPT)	-	-	-	-	-	-	1	J
		ATTACHING PARTS								
-10	MS35214-29	Screw	-	-	-	-	-	-	4	
-11	A8944-632-24J	Speed Nut (Tinnerman)	-	-	-	-	-	-	4	
		* - - - -								
-12	700-223	Altimeter (Karnish)	-	-	-	-	-	-	1	
		ATTACHING PARTS								
-13	MS35214-31	Screw	-	-	-	-	-	-	3	
-14	A8944-632-24J	Speed Nut (Tinnerman)	-	-	-	-	-	-	3	
		* - - - -								
-15	801012-2	Tachometer	-	-	-	-	-	-	1	J
	801012-4	Tachometer	-	-	-	-	-	-	1	K
	446642-31	Tachshaft	-	-	-	-	-	-	1	A
	446642-29.5	Tachshaft	-	-	-	-	-	-	1	B
		ATTACHING PARTS								
-16	MS35214-24	Screw	-	-	-	-	-	-	4	
		* - - - -								
-17	102329-1	Closure	-	-	-	-	-	-	1	E
	102329-2	Closure	-	-	-	-	-	-	1	G
		ATTACHING PARTS								
-18	AES1021Z6-6B	Screw	-	-	-	-	-	-	4	
-19	NAS 395-2-3	Nut	-	-	-	-	-	-	4	
		* - - - -								
-20	REF. FIG. 38	Instrument Cluster Assembly	-	-	-	-	-	-	1	
		ATTACHING PARTS								
-21	AES1021Z8-8B	Screw	-	-	-	-	-	-	2	
		* - - - -								
-22	AGC-5	Spare Fuse (Buss)	-	-	-	-	-	-	2	
-23	AGC-10	Spare Fuse (Buss)	-	-	-	-	-	-	1	
-24	AGC-15	Spare Fuse (Buss)	-	-	-	-	-	-	2	

(Continued on next page)



FIGURE AND INDEX NO.	PART NUMBER	DESCRIPTION							UNITS PER ASSY	USABLE ON CODE
		1	2	3	4	5	6	7		
34		STANDARD EQUIPMENT INSTALLATION - INSTRUMENT PANEL (Cont'd)								
-25	10-357290-1	Switch (Bendix) - - - - -							1	
-26	TIGL51-2C-RD-DL-FN	Master Switch (Carling) - - - - -							1	
-27	9279	Starter Switch (Cole Hersee Co.) - - - - -							1	
-28	26-000-100	Switch (Chicago Switch) - - - - -							2	C
	TA201-TB-W	Switch (Carling Electric) - - - - -							2	D
	L.T. Dummy	Dummy Switch (Sorenson Controls) - - - - -							A/R	
-29	CM38087	Rheostat (Clarostat) - - - - -							1	L
	R50-30	Rheostat (Memcor) - - - - -							1	M
	116	Knob (Dimco)- - - - -							1	
	AN565D8H4	Set Screw - - - - -							1	
-30	REF. FIG. 33	Cabin Heat Control- - - - -							1	
-31	REF. FIG. 29	Parking Brake Control - - - - -							1	
-32	507003-2	Carburetor Heat Control - - - - -							1	
-33	507005-2	Throttle Control- - - - -							1	J
	507005-3	Throttle Control - - - - -							1	K
-34	507001-2	Mixture Control - - - - -							1	
-35	Ref. Fig. 26	Primer- - - - -							1	
-36	MP-1600T-5	Circuit Breaker (Mech. Products)- - - - -							1	
-37	1648-001-60	Circuit Breaker (Mech. Products)- - - - -							1	
-38	HKP	Fuse Holder (Buss)- - - - -							5	
-39	AGC-10	Fuse (Instrument and Navigation Lights) - - - - -							1	
-40	AGC-5	Fuse (Fuel Gages) - - - - -							1	
-41	AGC-5	Fuse (Stall Warning and Oil Temperature)- - - - -							1	
-42	AGC-15	Fuse (Flaps)- - - - -							1	
-43	AGC-5	Fuse (Starter, Fuel Pump and Hour Meter)- - - - -							1	C
	AGC-5	Fuse (Starter, Fuel Pump and Strobe)- - - - -							1	D
-44	5803007-2	Placard - Instrument Panel- - - - -							1	C
	5803007-36	Placard - Instrument Panel- - - - -							1	D
-45	5803007-3	Placard - Instrument Panel- - - - -							1	D
	5803007-40	Placard - Instrument Panel- - - - -							1	D
-46	5803007-5	Placard - Instrument Panel- - - - -							1	D
-47	5803007-4	Placard - Instrument Panel- - - - -							1	
	5803007-37	Placard - Instrument Panel- - - - -							1	C
-48	5803009-1	Plate (Canadian Aircraft only) - - - - -							1	D
-49	JJ-034	Jack - Headphone (Mallory) - - - - -							1	
-50	REF. FIG. 36	Placard - Aircraft Identification - - - - -							1	

- (A) AA5-0001 thru AA5-0250.
- (B) AA5-0251 and on.
- (C) AA5-0001 thru AA5-0405.
- (D) AA5-0406 and on.
- (E) AA5-0001 thru AA5-0154.
- (F) AA5-0155 thru AA5-0405.
- (G) AA5-0155 and on.
- (H) AA5-0001 thru AA5-0599.
- (I) AA5-0600 and on.
- (J) AA5-0001 and on.
- (K) AA5B-0001 and on.
- (L) AA5-0001 thru AA5-0708.
- (M) AA5-0709 and on.
- (N) AA5-0001 thru AA5-0834.
- (O) AA5A-0001 and on.

FIGURE AND INDEX NO.	PART NUMBER	DESCRIPTION							UNITS PER ASSY	USABLE ON CODE
		1	2	3	4	5	6	7		
34A		OPTIONAL EQUIPMENT INSTALLATION - INSTRUMENT PANEL								
-1	W-33-7510-10 CA7212	Clock (Wakman) - - - - -							1	A
		Clock - Electric (Borg) - - - - -							1	B
		ATTACHING PARTS								
-2	AN515B6R-8	Screw - - - - -							2	
		- - - * - - -								
-3	2800-17 4245-8	Turn and Bank Indicator (General Design) - - - -							1	
		Turn Coordinator (General Design) - - - - -							1	
		ATTACHING PARTS								
-4	AN515B6R-12	Screw - - - - -							4	
-5	A8944-632-24J	Nut (Tinnerman) - - - - -							4	
		- - - * - - -								
-6	REF. FIG. 32	Horizon Gyro - - - - -							1	
-7	REF. FIG. 32	Directional Gyro - - - - -							1	
-8	SP1403-1-AA 7000	Vertical Speed Indicator (Standard Precision) -							1	
		Vertical Speed Indicator (United Instr. Inc.) -							1	
		ATTACHING PARTS								
-9	AN515B6R-12	Screw - - - - -							4	
-10	A8944-632-24J	Nut (Tinnerman) - - - - -							4	
		- - - * - - -								
-11	REF. FIG. 32	Vacuum Gage - - - - -							1	
-12	771	Hourmeter (Hamilton) (ALT) - - - - -							1	
	M-5600	Hourmeter (Hobbs) - - - - -							1	
-13	26-000-100	Switch (Chicago) - - - - -							3	C
	TA201-TB-W	Switch (Carling Electric) - - - - -							4	D
-14	MP1600T-5	Circuit Breaker (Mech. Products) - - - - -							4	C
	MP1600T-5	Circuit Breaker (Mech. Products) - - - - -							6	D
-15	AGC-5	Fuse (Turn and Bank Indicator) - - - - -							1	
-16	AGC-10	Fuse (Landing Light) - - - - -							1	
-17	AGC-15	Fuse (Flashing Beacon) - - - - -							1	
-18	AGC-15	Fuse (Pitot Heat) - - - - -							1	
-19	5934	Sensitive Altimeter (United Instr.) - - - - -							1	
	5934FM	Sensitive Altimeter, Feet/Millibars (United Instrument) - - - - -							1	
		ATTACHING PARTS								
-20	AN515B6R-16	Screw - - - - -							3	
-21	A8944-632-24J	Nut (Tinnerman) - - - - -							3	
		- - - * - - -								

- (A) AA5-0001 thru AA5-0118
- (B) AA5-0119 and on.  
AA5B-0001 and on.
- (C) AA5-0001 thru AA5-0405.
- (D) AA5-0406 and on.  
AA5B-0001 and on.

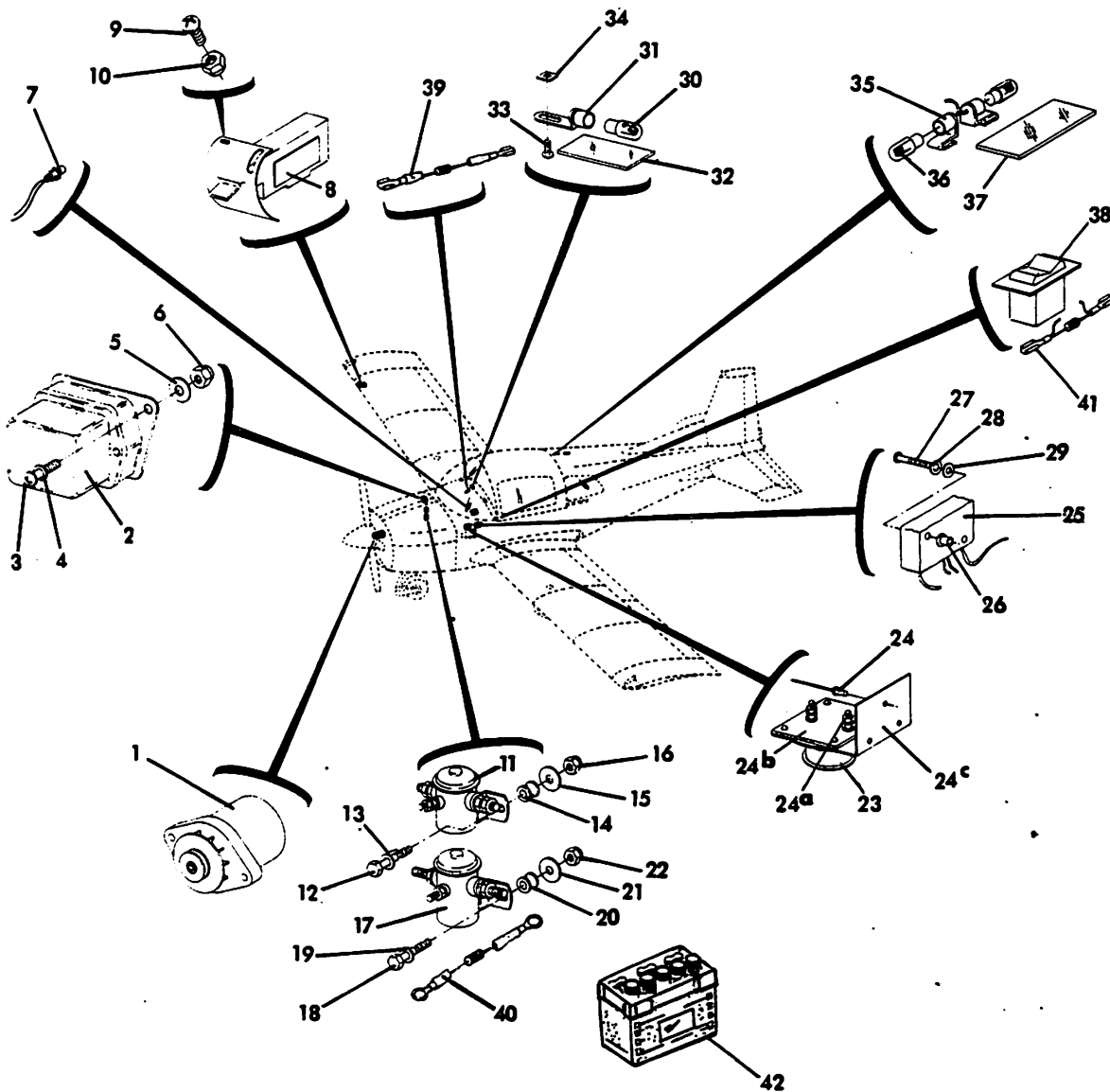

FIGURE 35. ELECTRICAL SYSTEM INSTALLATION

FIGURE AND INDEX NO.	PART NUMBER	DESCRIPTION							UNITS PER ASSY	USABLE ON CODE
		1	2	3	4	5	6	7		
35		ELECTRICAL SYSTEM INSTALLATION								
-1	DOFF-10300J	Alternator (Ford) - - - - -							1	
-2	C6FF-10316-B	Voltage Regulator (Ford) - - - - -							1	F
	D4FF-10316-BA	Voltage Regulator (Ford) - - - - -							1	G
		ATTACHING PARTS								
-3	AN526-428R8	Screw - - - - -							2	
-4	AN936-B416	Washer - - - - -							2	
-5	AN970-4	Washer (Under nut) - - - - -							2	
-6	MS20364-428	Nut - - - - -							2	
		- - - * - - -								
-7	REF. FIG. 26B	Lamp - Fuel Gage (14V) (Drake) - - - - -							2	
-8	901043-502	Lift Detector (Safe Flight Corp) - - - - -							1	H
	901043-503	Lift Detector (Safe Flight Corp) - - - - -							1	I
		ATTACHING PARTS								
-9	AES1021Z6-6	Screw - - - - -							2	
-10	A6014-6Z-1	Nut - - - - -							2	
		- - - * - - -								
-11	SAW4217-1	Starter Relay (RBM Controls)- - - - -							1	C
	SAW4204-1	Starter Relay (Prestolite)- - - - -							1	D
		ATTACHING PARTS								
-12	AN3-10A	Bolt- - - - -							2	
-13	AN960-10L	Washer (Under Head) - - - - -							2	
-14	AES201-1	Spacer- - - - -							2	
-15	AN970-3	Washer (Under Nut)- - - - -							2	
-16	MS20364-1032	Nut - - - - -							2	
		- - - * - - -								
-17	8781-2	Battery Relay (RBM Controls)- - - - -							1	
		ATTACHING PARTS								
-18	AN3-10A	Bolt- - - - -							2	
-19	AN960-10L	Washer (Under Head) - - - - -							2	
-20	AES201-1	Spacer- - - - -							2	
-21	AN970-3	Washer (Under Nut)- - - - -							2	
-22	MS20364-1032	Nut - - - - -							2	
		- - - * - - -								
-23	02404-1	Warning Unit (Safe Flight)- - - - -							1	
		ATTACHING PARTS								
-24	1601-0410	Rivet (Avex)- - - - -							7	
-24a	MS35649-265	Nut - - - - -							4	
	MS35338-4	L'washer - - - - -							4	
	AN960-6L	Washer - - - - -							4	
-24b	902029-2	Mounting Board - - - - -							1	
-24c	902029-1	Bracket - - - - -							1	
		- - - * - - -								
-25	802034-501	Controller Assembly - - - - -							1	
		ATTACHING PARTS								
-26	A8-75	Rivnut (B.F. Goodrich)(In Fuselage) - - - - -							2	
-27	AN526-832-R20	Screw - - - - -							2	
-28	AN936-A8	Lockwasher- - - - -							2	
-29	AN960-8	Washer- - - - -							2	

(Continued on next page)

FIGURE AND INDEX NO.	PART NUMBER	DESCRIPTION							UNITS PER ASSY	USABLE ON CODE
		1	2	3	4	5	6	7		
35		ELECTRICAL SYSTEM INSTALLATION (Continued)								
-30	1816	Bulb (G.E.)	-	-	-	-	-	-	3	
-31	7-06	Lamp Holder (Leecraft)	-	-	-	-	-	-	3	
-32	102338-7	Lens	-	-	-	-	-	-	3	
		ATTACHING PARTS								
-33	AES1021Z6-6B	Screw	-	-	-	-	-	-	3	
-34	A6014-6Z-1	Nut (Tinnerman)	-	-	-	-	-	-	3	
		* - - - -								
-35	2-01-1	Lamp Holder (Leecraft)	-	-	-	-	-	-	2	A
	7-06	Lamp Holder (Leecraft)	-	-	-	-	-	-	2	B
-36	1813	Bulb (G.E.) (FWD)	-	-	-	-	-	-	1	A
	1816	Bulb (G.E.) (FWD)	-	-	-	-	-	-	1	B
	1816	Bulb (G.E.) (AFT)	-	-	-	-	-	-	1	B
-37	5102354-2	Lens	-	-	-	-	-	-	1	
-38	TIGM61-1C-WH-FN	Switch (Carling)	-	-	-	-	-	-	1	
-39	5402012-501	Overvoltage Protector	-	-	-	-	-	-	1	E
-40	5402012-502	Diode Assembly	-	-	-	-	-	-	1	E
-41	5402012-503	Diode Assembly	-	-	-	-	-	-	1	E
-42	REF. FIGS. 1, 1A, 1B	Battery	-	-	-	-	-	-	1	
		<p>(A) AA5-0001 thru AA5-0021.</p> <p>(B) AA5-0022 and on. AA5B-0001 and on. AA5A-0001 and on.</p> <p>(C) AA5-0001 thru AA5-0080.</p> <p>(D) AA5-0081 and on. AA5B-0001 and on. AA5A-0001 and on.</p> <p>(E) AA5-0155 and on. AA5B-0001 and on. AA5A-0001 and on.</p> <p>(F) AA5-0001 thru AA5-0602.</p> <p>(G) AA5-0603 and on. AA5B-0001 and on. AA5A-0001 and on.</p> <p>(H) AA5-0001 and on.</p> <p>(I) AA5B-0001 and on. AA5A-0001 and on. (OPT)</p>								

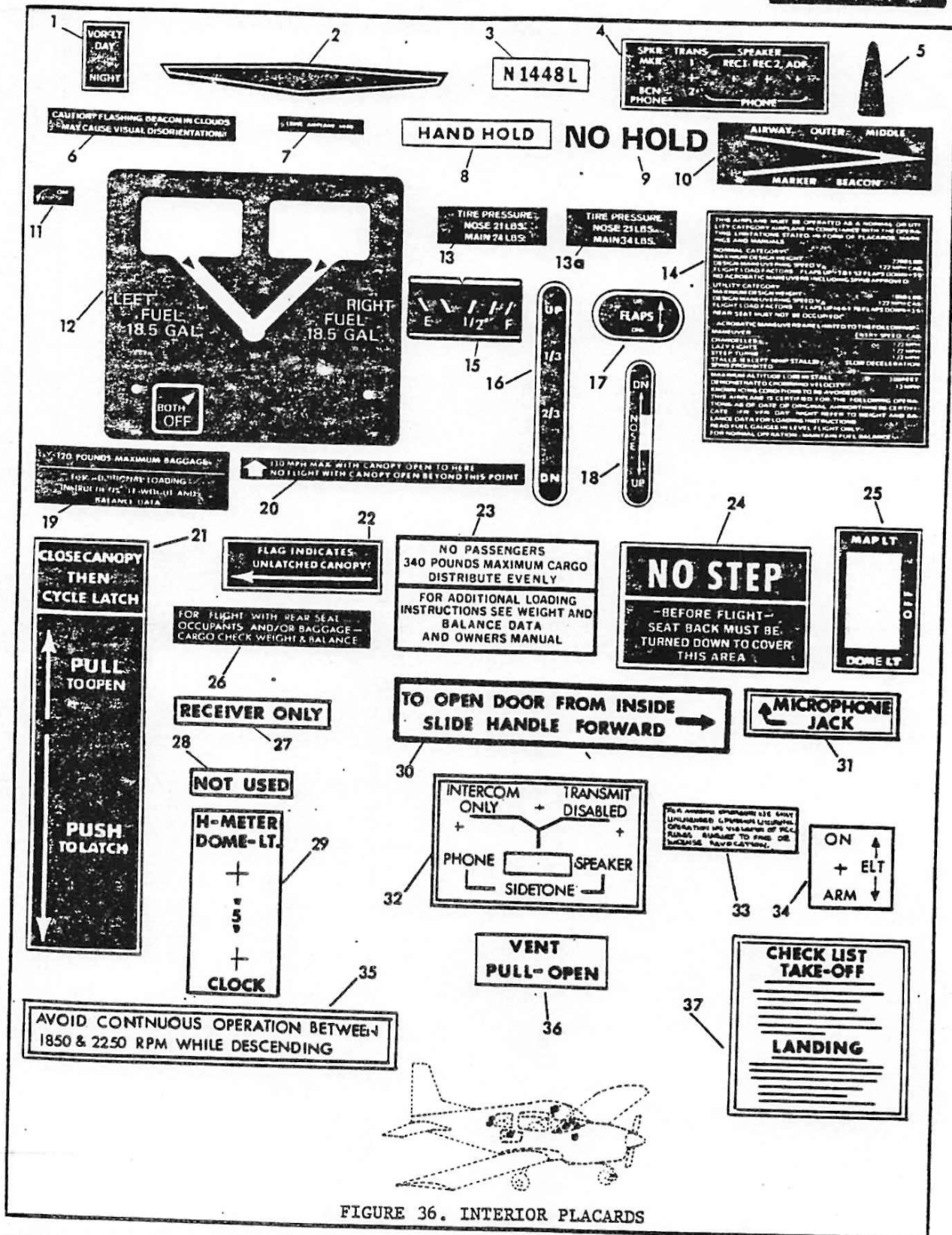

FIGURE 36. INTERIOR PLACARDS

FIGURE AND INDEX NO.	PART NUMBER	DESCRIPTION							UNITS PER ASSY	USABLE ON CODE
		1	2	3	4	5	6	7		
36		INTERIOR PLACARDS								
-1	802024-1	Switch - VOR Light, OPT.	-	-	-	-	-	-	1	
-2	803004-1	Control Wheel Insert, STD.	-	-	-	-	-	-	1	B
	803004-1	Control Wheel Insert, OPT.	-	-	-	-	-	-	2	B
	5803004-1	Control Wheel Insert, OPT. A	-	-	-	-	-	-	1	C
-3	803007-1	Aircraft Identification	-	-	-	-	-	-	1	
-4	803007-12	Audio Isolation, OPT.	-	-	-	-	-	-	1	
-5	803007-19	Fuel Selector Handle Insert	-	-	-	-	-	-	1	
-6	803007-20	Flashing Beacon, OPT.	-	-	-	-	-	-	1	
-7	803007-21	Level	-	-	-	-	-	-	1	
-8	803007-23	Hand Hold	-	-	-	-	-	-	2	
-9	803007-34	No Hold	-	-	-	-	-	-	1	A
-10	803007-38	Marker Beacon, OPT.	-	-	-	-	-	-	1	F
	803007-52	Placard	-	-	-	-	-	-	1	G
-11	803007-43	Off - VOR Switch, OPT.	-	-	-	-	-	-	1	
-12	5803006-1	Fuel Selector and Fuel Gages	-	-	-	-	-	-	1	H
	5803006-2	Fuel Selector and Fuel Gages	-	-	-	-	-	-	1	I
	5803006-2	Fuel Selector and Fuel Gages (OPT)	-	-	-	-	-	-	1	N
-13	5803007-7	Tire Pressure	-	-	-	-	-	-	1	O
-13a	5803007-49	Tire Pressure	-	-	-	-	-	-	1	I
-14	5803007-8	Operations Limitations	-	-	-	-	-	-	1	O
	5803007-47	Operations Limitations	-	-	-	-	-	-	1	I
-15	5803007-10	Fuel Gage	-	-	-	-	-	-	2	
-16	5803007-14	Flap Position	-	-	-	-	-	-	1	
-17	5803007-15	Flap Switch	-	-	-	-	-	-	1	
-18	5803007-16	Trim	-	-	-	-	-	-	1	
-19	5803007-17	Baggage	-	-	-	-	-	-	1	D
	5803007-44	Baggage	-	-	-	-	-	-	1	E
-20	5803007-22	Canopy Limit	-	-	-	-	-	-	1	
-21	5803007-23	Canopy Latch	-	-	-	-	-	-	1	
-22	5803007-24	Canopy Latch	-	-	-	-	-	-	1	
-23	5803007-25	Cargo	-	-	-	-	-	-	1	
-24	5803007-26	Canvas Cover	-	-	-	-	-	-	1	
-25	5803007-27	Dome Light Switch	-	-	-	-	-	-	1	
-26	5803007-28	Weight and Balance Precaution	-	-	-	-	-	-	1	
-27	5803007-38	Placard	-	-	-	-	-	-	1	
-28	5803007-39	Placard	-	-	-	-	-	-	A/R	
-29	5803007-41	Fuse	-	-	-	-	-	-	1	E
-30	5803007-45	Placard - Baggage Door	-	-	-	-	-	-	1	E
-31	5803007-58	Placard - Microphone Jack	-	-	-	-	-	-	1	L
	5803007-69	Placard - Microphone Jack	-	-	-	-	-	-	1	M
-32	5803007-61	Placard - Intercom	-	-	-	-	-	-	1	
-33	5803007-63	Placard, ELT, OPT.	-	-	-	-	-	-	1	J
-34	5803007-64	Placard, ELT, OPT.	-	-	-	-	-	-	1	J
-35	5803007-48	Placard	-	-	-	-	-	-	1	I
-36	803007-39	Placard	-	-	-	-	-	-	1	K
-37	803007-60	Placard	-	-	-	-	-	-	1	K

(Continued on next page)

FIGURE AND INDEX NO.	PART NUMBER	DESCRIPTION 1 2 3 4 5 6 7	UNITS PER ASSY	USABLE ON CODE
36		<p>INTERIOR PLACARDS (Cont'd)</p> <p>(A) AA5-0077 and on. AA5B-0001 and on. AA5A-0001 and on.</p> <p>(B) AA5-0001 thru AA5-0154.</p> <p>(C) AA5-0155 and on. AA5B-0001 and on. AA5A-0001 and on.</p> <p>(D) AA5-0001 thru AA5-0405.</p> <p>(E) AA5-0406 and on. AA5B-0001 and on. AA5A-0001 and on.</p> <p>(F) AA5-0001 thru AA5-0458.</p> <p>(G) AA5-0459 and on. AA5B-0001 and on. AA5A-0001 and on.</p> <p>(H) AA5-0001 and on.</p> <p>(I) AA5B-0001 and on.</p> <p>(J) AA5-0606 and on. AA5B-0001 and on. AA5A-0001 and on.</p> <p>(K) AA5-0764 and on. AA5B-0032 and on. AA5A-0001 and on.</p> <p>(L) AA5-0406 thru AA5-0834. AA5B-0001 thru AA5B-0110.</p> <p>(M) AA5A-0001 and on. AA5B-0111 and on.</p> <p>(N) AA5A-0001 and on. (OPT)</p> <p>(O) AA5-0001 and on. AA5A-0001 and on.</p>		



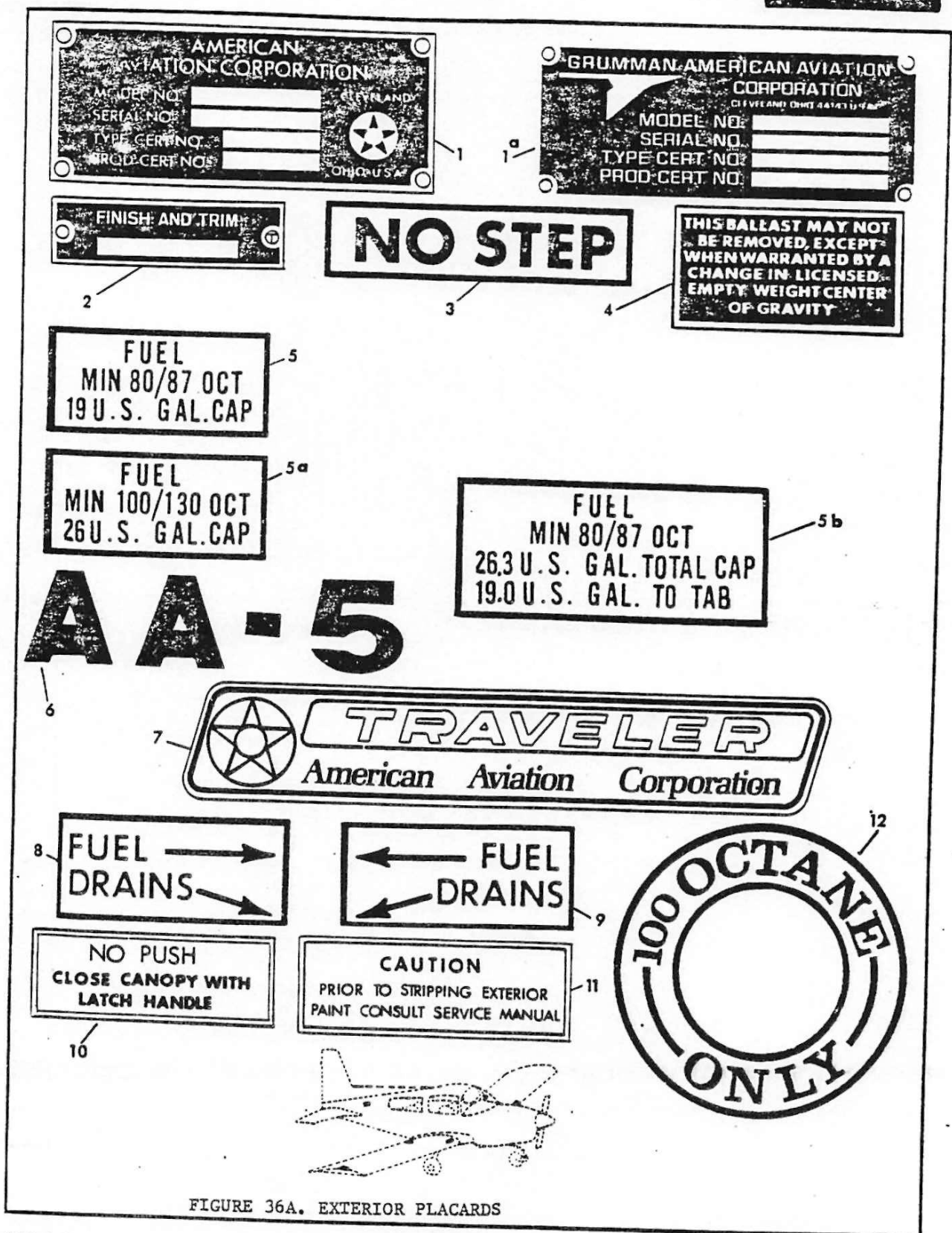

FIGURE 36A. EXTERIOR PLACARDS

FIGURE AND INDEX NO.	PART NUMBER	DESCRIPTION							UNITS PER ASSY	USABLE ON CODE
		1	2	3	4	5	6	7		
36A		EXTERIOR PLACARDS								
-1	803005-1	Serial Number	-	-	-	-	-	-	1	A
-1a	5803005-1	Serial Number	-	-	-	-	-	-	1	B
-2	803007-18	Finish and Trim	-	-	-	-	-	-	1	
-3	803007-27	No Step (White)	-	-	-	-	-	-	4	
	803007-29	No Step (Black)	-	-	-	-	-	-	4	
-4	803007-32	Ballast Instructions	-	-	-	-	-	-	1	
-5	5803007-6	Fuel Capacity (White)	-	-	-	-	-	-	2	F
	5803007-9	Fuel Capacity (Black)	-	-	-	-	-	-	2	F
-5a	5803007-65	Fuel Capacity (White)	-	-	-	-	-	-	2	G
	5803007-66	Fuel Capacity (Black)	-	-	-	-	-	-	2	G
-5b	5803007-73	Fuel Capacity (White) (OPT)	-	-	-	-	-	-	2	K
	5803007-74	Fuel Capacity (Black) (OPT)	-	-	-	-	-	-	2	K
-6	5803007-11	AA-5 Placard	-	-	-	-	-	-	1	F
-7	5803007-12	Traveler Placard (Plastic)	-	-	-	-	-	-	1	C
-8	5803007-18	Fuel Drains (White, LH)	-	-	-	-	-	-	1	
	5803007-20	Fuel Drains (Black, LH)	-	-	-	-	-	-	1	
-9	5803007-19	Fuel Drains (White, RH)	-	-	-	-	-	-	1	
	5803007-21	Fuel Drains (Black, RH)	-	-	-	-	-	-	1	
-10	5803007-31	Canopy Close Placard (White)	-	-	-	-	-	-	2	J
	5803007-42	Canopy Close Placard (Black)	-	-	-	-	-	-	2	E
-11	5803007-43	Placard - Paint Stripper	-	-	-	-	-	-	1	D
-12	5803007-68	Placard	-	-	-	-	-	-	1	H
		<p>(A) AA5-0002 thru AA5-0264.                      (B) AA5-0265 and on.                      AA5B-0001 and on. AA5A-0001 and on.                      (C) AA5-0001 thru AA5-0405.                      (D) AA5-0453 and on.                      AA5B-0001 and on. AA5A-0001 and on.                      (E) AA5-0406 and on.                      AA5B-0001 and on. AA5A-0001 and on.                      (F) AA5-0001 and on.                      (G) AA5B-0001 and on.                      (H) AA5B-0022 and on.                      (J) AA5-0406 thru AA5-0640.                      (K) AA5A-0001 and on. (OPT)</p>								

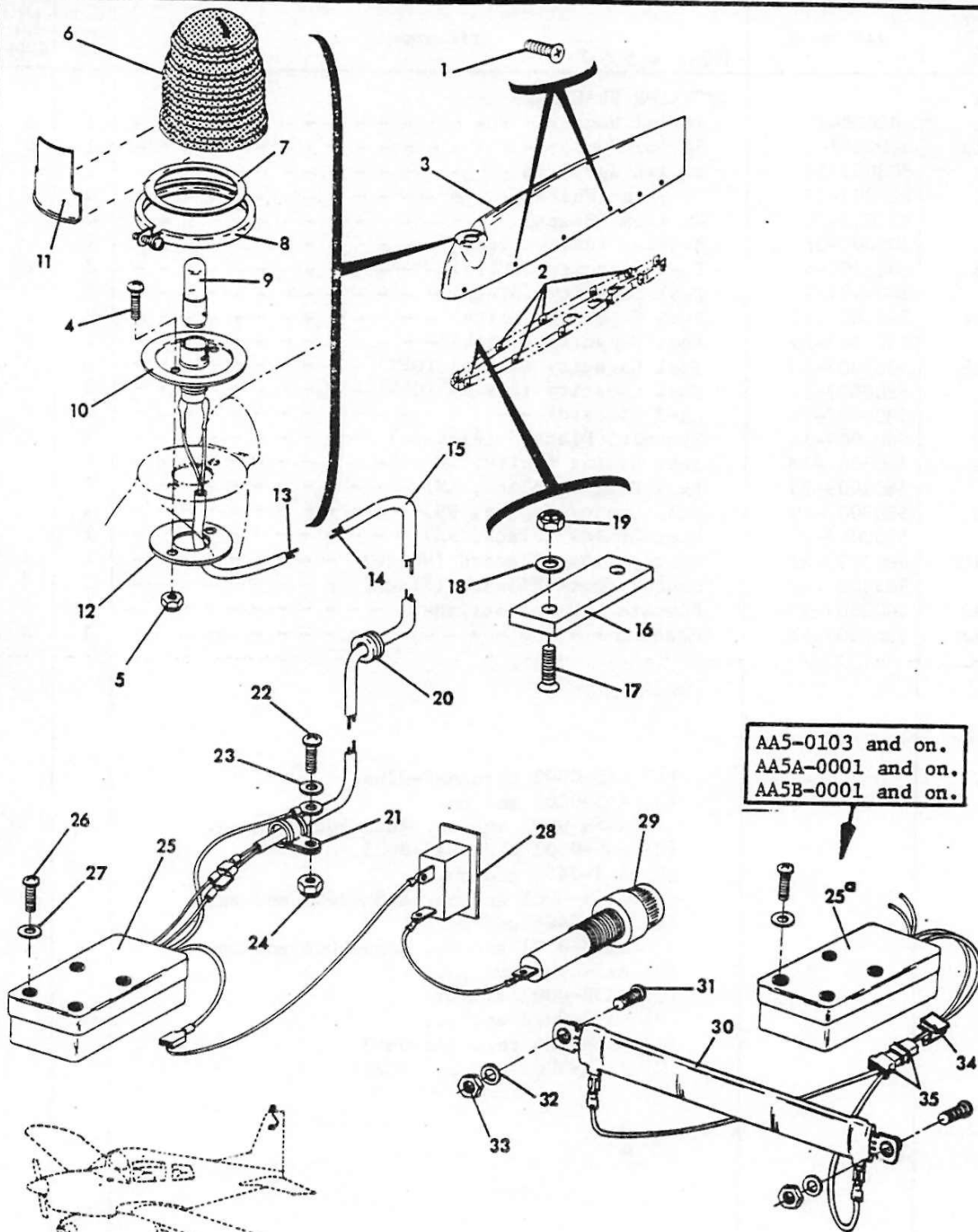

FIGURE 37. FLASHING BEACON INSTALLATION (OPTIONAL)

FIGURE AND INDEX NO.	PART NUMBER	DESCRIPTION							UNITS PER ASSY	USABLE ON CODE
		1	2	3	4	5	6	7		
37	804001-502	FLASHING BEACON INSTALLATION (OPT)								
		Beacon Tip Assembly - - - - -							1	
		ATTACHING PARTS								
-1	REF. FIGS. 5,5A	Screw - - - - -							12	
-2	REF. FIGS. 5,5A	Clip Nut - - - - -							12	
		- - - * - - -								
-3	804001-3	Tip-Rudder - - - - -							1	
	X1A	Light Assembly (Aero Flash) - - - - -							1	
		ATTACHING PARTS -								
-4	AN526-832R8	Screw - - - - -							2	
-5	MS20364-832	Nut - - - - -							2	
		- - - * - - -								
-6	111-3	Dome - Red (Aero-Flash) - - - - -							1	
-7	80-3	Gasket - (Aero-Flash) - - - - -							1	
-8	73-2	Clamp Ring Assembly (Aero-Flash) - - - - -							1	
-9	40-5A	Lamp (Aero-Flash) - - - - -							1	
-10	73-14	Socket Plate Assembly (Aero-Flash) - - - - -							1	
-11	804001-1	Shield - - - - -							1	
-12	804001-2	Plate - - - - -							1	
-13	5LF5	Wire (63" Long) - - - - -							1	
-14	5LF4	Wire (63" Long) - - - - -							1	
-15	804001-5	Transflex Tubing (3M Company) - - - - -							1	
-16	302040-2	Weight - - - - -							1	
-17	AN509-10R19	Screw - - - - -							2	
-18	AN960-10	Washer - - - - -							2	
-19	MS20365-1032	Nut - - - - -							2	
-20	MS35489-4	Grommet (In Control Surface) - - - - -							1	
-21	MS21919-DG6	Clamp - - - - -							1	
-22	AN526-832R6	Screw - - - - -							1	
-23	AN960-8	Washer - - - - -							1	
-24	MS20364-832	Nut - - - - -							1	
-25	SIDA	Flasher Unit (Aero-Flash) - - - - -							1	A
-25a	A1EB	Flasher Unit (Aero-Flash) - - - - -							1	B
		ATTACHING PARTS								
-26	AN526-832R8	Screw - - - - -							4	
-27	AN960-8	Washer - - - - -							4	
		- - - * - - -								
-28	REF. FIG. 34	Switch - - - - -							1	
-29	REF. FIG. 34	Fuse and Fuse Holder - - - - -							1	
-30	ZR-0075-1150PF	Load Resistor (Memcor) - - - - -							1	B
	OR-95-1.5	Load Resistor (Equiv.) - - - - -							1	B
-31	AN526-1032R14	Screw - - - - -							2	B
-32	AN960-10	Washer - - - - -							2	B
-33	AN364-1032C	Nut - - - - -							2	B

(Continued on Next Page)

FIGURE AND INDEX NO.	PART NUMBER	DESCRIPTION							UNITS PER ASSY	USABLE ON CODE
		1	2	3	4	5	6	7		
37		FLASHING BEACON INSTALLATION (OPT) (Cont'd)								
-34	DK-250	Stick Clamp - - - - -							2	B
-35	480303-0	Socket (AMP) - - - - -							2	B
		(A) AA5-0001 thru AA5-0102								
		(B) AA5-0103 and on.								
		AA5B-0001 and on.								

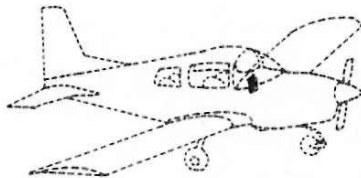
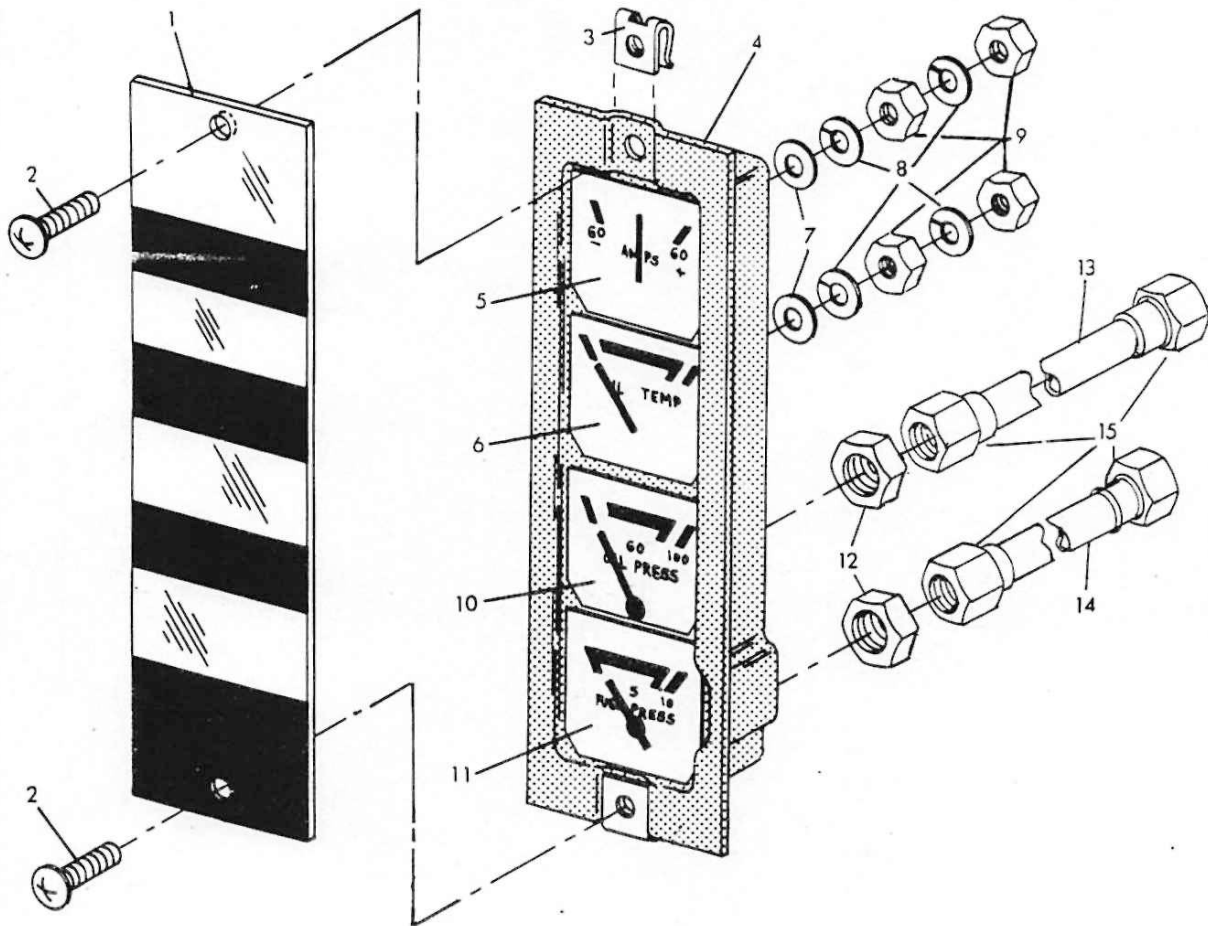

FIGURE 38. INSTRUMENT CLUSTER ASSEMBLY

FIGURE AND INDEX NO.	PART NUMBER	DESCRIPTION							UNITS PER ASSY	USABLE ON CODE
		1	2	3	4	5	6	7		
38	5801010-501	INSTRUMENT CLUSTER ASSEMBLY							1	
		Instrument Cluster Assembly - - - - -							1	
		ATTACHING PARTS								
-1	5801015-2	Face Plate (REF. FIG. 34) - - - - -							1	
-2	AES1021Z-8-8B	Screw (REF. FIG. 34) - - - - -							2	
-3	NAS395-13-1	Clip (Tinnerman) - - - - -							2	
		- - - * - - -								
-4	5801015-501	Case Assembly - - - - -							1	
-5	440450	Gage, Ammeter (Stewart Warner) - - - - -							1	
-6	442799-P	Gage, Oil Temp. (Stewart Warner) - - - - -							1	
-7	AN960-10L	Washer - - - - -							4	
-8	AN935-10L	L'washer - - - - -							8	
-9	AN341-10	Nut - - - - -							8	
-10	444646-P	Gage, Oil Pressure (Stewart Warner) - - - - -							1	
-11	444616-P	Gage, Fuel Pressure (Stewart Warner) - - - - -							1	
-12	AC356-720	Nut - - - - -							2	
-13	5500006-1	Tube-Oil Pressure - - - - -							1	A
	5500009-1	Tube-Oil Pressure - - - - -							1	B
-14	5500006-4	Tube-Fuel Pressure - - - - -							1	A
	5500009-2	Tube-Fuel Pressure - - - - -							1	B
-15	AN818-4D	Nut - - - - -							4	
	MS20819-4D	Sleeve - - - - -							4	
		(A) AA5-0001 and on.								
		(B) AA5B-0001 and on.								

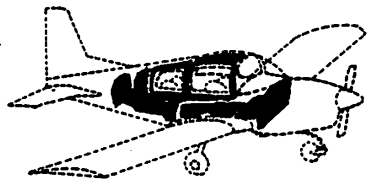
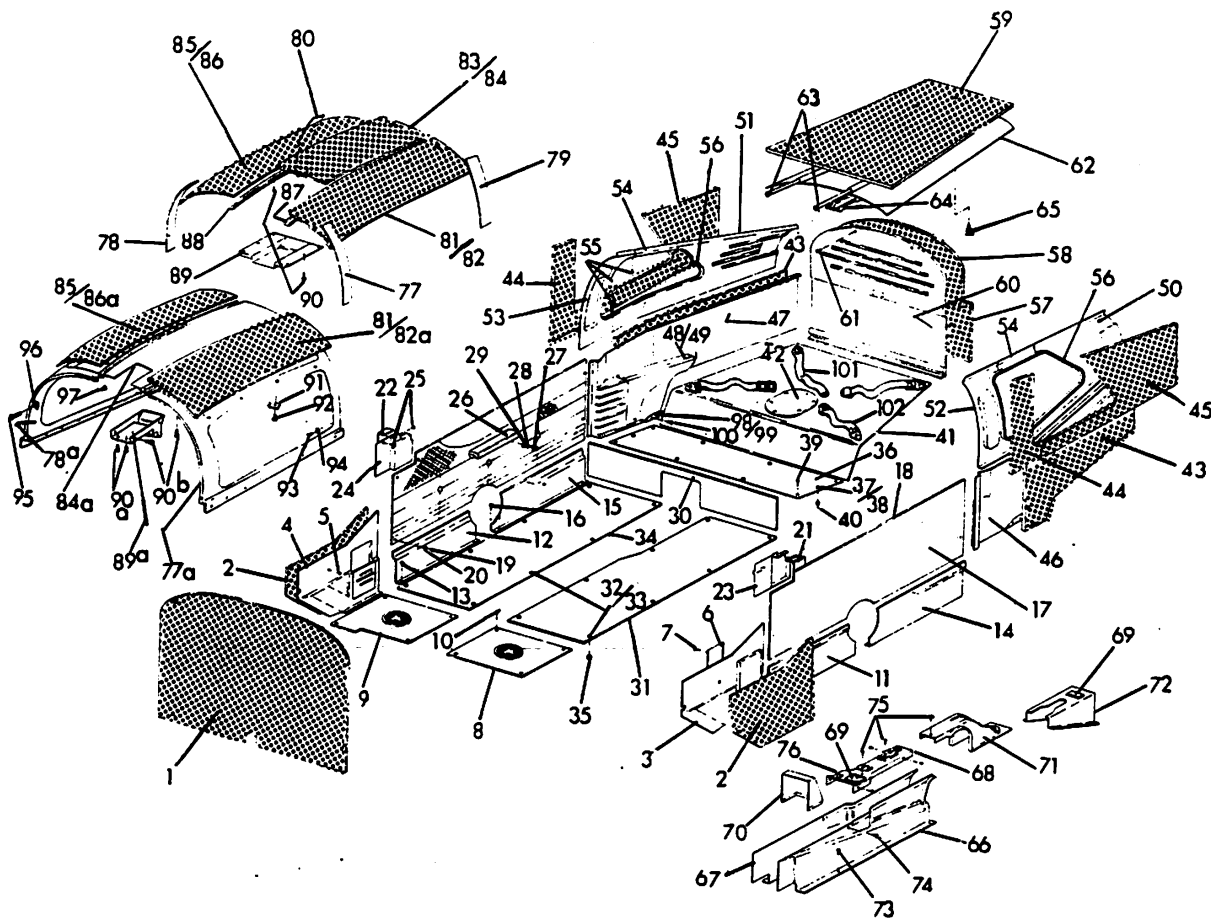

FIGURE 39. UPHOLSTERY INSTALLATION  
(AA5-0001 thru AA5-0405)



FIGURE AND INDEX NO.	PART NUMBER	DESCRIPTION	UNITS PER ASSY	USABLE ON CODE
39	5102344-501	UPHOLSTERY INSTALLATION (STD)(AA5-0001 thru AA5-0405)	NP	
	5102344-502	UPHOLSTERY INSTALLATION (OPT)(AA5-0001 thru AA5-0405)	NP	
-1	102344-1	Insulation - Firewall - - - - -	1	
-2	5102344-8	Insulation- - - - -	2	
-3	5102344-503	Kick Panel Assembly (LH)- - - - -	1	
-4	5102344-504	Kick Panel Assembly (RH)- - - - -	1	
		ATTACHING PARTS		
-5	AES1021A-4-10	Screw - - - - -	2	
		- - - * - - -		
-6	G-10000	Envelope - Clear (Anglers Company)- - - - -	1	
-7	PC47-921	Rivet (Dot) - - - - -	4	
-8	5102334-1	Scuff Plate (LH)- - - - -	1	
-9	5102344-2	Scuff Plate (RH)- - - - -	1	
		ATTACHING PARTS		
-10	AES1021A-6-6B	Screw - - - - -	8	
		- - - * - - -		
-11	5102373-503	Forward Cover Assembly (LH) - - - - -	1	
-12	5102373-504	Forward Cover Assembly (RH) - - - - -	1	
		ATTACHING PARTS		
-13	AES1021A-4-6	Screw - - - - -	4	
		- - - * - - -		
-14	5102373-505	Aft Cover Assembly (LH) - - - - -	1	
-15	5102373-506	Aft Cover Assembly (RH) - - - - -	1	
		ATTACHING PARTS		
-16	AES1021A-4-6	Screw - - - - -	4	
		- - - * - - -		
-17	5102373-1	Trim Panel (LH) - - - - -	1	F
	5102373-17	Trim Panel (LH) - - - - -	1	G
-18	5102373-2	Trim Panel (RH) - - - - -	1	F
	5102373-18	Trim Panel (RH) - - - - -	1	G
		ATTACHING PARTS		
-19	AES1022Z6-6	Screw - - - - -	10	
-20	C148	Washer (Stimpson) - - - - -	10	
		- - - * - - -		
-21	5102345-3	Support (LH)- - - - -	1	
-22	5102345-2	Support (RH)- - - - -	1	
-23	5102338-503	Cover Assembly (LH) - - - - -	1	
-24	5102338-502	Cover Assembly (RH) - - - - -	1	
		ATTACHING PARTS		
-25	AES1021A-6-6B	Screw - - - - -	4	
		- - - * - - -		
-26	5102343-501	Front Arm Rest Assembly - - - - -	2	
		ATTACHING PARTS		
-27	AN526-1032R10	Screw - - - - -	6	
-28	AN936B10	Lockwasher- - - - -	6	
-29	AN970-3	Washer- - - - -	6	
		- - - * - - -		
-30	5102334-5	Carpet- - - - -	1	
-31	5102344-3	Carpet- - - - -	1	

(Continued on next page)

FIGURE AND INDEX NO.	PART NUMBER	DESCRIPTION	UNITS PER ASSY	USABLE ON CODE
39	5102344-501	UPHOLSTERY INSTALLATION (STD)(AA5-0001 thru AA5-0405)		
		(Continued) - - - - -	NP	
	5102344-502	UPHOLSTERY INSTALLATION (OPT)(AA5-0001 thru AA5-0405)		
		(Continued) - - - - -	NP	
-32	BS10412	Fastener (Dot)- - - - -	16	
-33	XB10224	Fastener (Dot)- - - - -	16	
-34	5102344-4	Carpet- - - - -	1	
-35	10393-12	Fastener (Dot)- - - - -	16	
-36	5102344-9	Cover (Canvas)- - - - -	1	
-37	BS10412	Fastener (Dot)- - - - -	6	
-38	XB10224	Fastener (Dot)- - - - -	6	
		ATTACHING PARTS		
-39	AES1021A-6-6B	Screw - - - - -	4	
-40	10393-12	Fastener (Dot)- - - - -	6	
		- - - * - - -		
-41	5102344-18	Baggage Floor - - - - -	1	
-42	5102373-507	Inspection Cover Assembly - - - - -	1	
-43	5102344-19	Insulation- - - - -	2	
-44	5102344-20	Forward Window Insulation - - - - -	2	
-45	5102344-21	Aft Window Insulation - - - - -	2	
-46	5102344-11	Panel - Aft (LH)- - - - -	1	
-47	5102344-12	Panel - Aft (RH)- - - - -	1	
-48	5102373-510	Arm Rest Assembly - Rear (RH) - - - - -	1	
-49	5102373-509	Arm Rest Assembly - Rear (LH) - - - - -	1	
-50	5102344-17	Aft Moulding (LH) - - - - -	1	
-51	5102344-16	Aft Moulding (RH) - - - - -	1	
-52	5102344-13	Front Moulding (LH) - - - - -	1	
-53	5102344-14	Front Moulding (RH) - - - - -	1	
-54	5102344-15	Center Moulding - - - - -	2	
-55	AES1021A-4-6	Screw - - - - -	12	
-56	AES413-1-86	Moulding (Sackner Products Inc.)- - - - -	A/R	F
	AES413-2-86	Seal (Alfab Company)- - - - -	2	L
-57	5102344-7	Insulation- - - - -	1	
-58	102344-6	Insulation- - - - -	1	
-59	5102344-24	Insulation- - - - -	1	
-60	5102344-22	Panel - Baggage - - - - -	1	
		ATTACHING PARTS		
-61	AES1021A-4-6	Screw - - - - -	2	
		- - - * - - -		
-62	5102344-23	Headliner - - - - -	1	C
	5102344-57	Headliner - - - - -	1	D
-63	5102344-25	Tube- - - - -	2	
-64	5102354-502	Dome Assembly - - - - -	1	
		ATTACHING PARTS		
	A1784-6Z-1	Nut Clip- - - - -	2	
	AES1021A6-6C	Screw - - - - -	2	
		- - - * - - -		
-65	AES203-4	Hook - Coat Hanger- - - - -	1	
		<b>CONSOLE</b>		
-66	5102344-33	Console - Side (LH) - - - - -	1	

(Continued on next page)

FIGURE AND INDEX NO.	PART NUMBER	DESCRIPTION	UNITS PER ASSY	USABLE ON CODE
39	5102344-501	UPHOLSTERY INSTALLATION (STD)(AA5-0001 thru AA5-0405) (Continued) - - - - -	NP	
	5102344-502	UPHOLSTERY INSTALLATION (OPT)(AA5-0001 thru AA5-0405) (Continued) - - - - -	NP	
-67	5102344-32	Console - Side (RH) - - - - -	1	
-68	5102344-35	Console - Top - - - - -	1	
-69	S-16-AR-RT-CC	Ash Tray (G.R.M. Corporation) - - - - -	2	
-70	5102344-34	Console - Front - - - - -	1	
-71	5102344-36	Console - Center- - - - -	1	
-72	5102373-508	Console Assembly - Aft- - - - -	1	
		ATTACHING PARTS		
-73	AES1021A-4-6	Screw - - - - -	4	
-74	AES1021A-6-6B	Screw - - - - -	6	
-75	AN526-832R5	Screw - - - - -	3	
		- - - * - - -		
-76	200605	Housing Assembly - Cigarette Lighter (Casco)- -	1	
	200100	Pop-out Unit - Cigarette Lighter (Casco)- - -	1	
	200402	Cord Assembly (Casco) - - - - -	1	
		<b>CANOPY</b>		
-77	5102334-37	Panel - Forward (LH)- - - - -	1	H
	5102344-55	Panel - Forward (LH)- - - - -	1	I
-77a	5102344-61	Panel - Forward (LH)- - - - -	1	J
-78	5102344-38	Panel - Forward (RH)- - - - -	1	H
	5102344-56	Panel - Forward (RH)- - - - -	1	I
-78a	5102344-62	Panel - Forward (RH)- - - - -	1	J
-79	5102344-39	Panel - Aft (LH)- - - - -	1	H
-80	5102344-40	Panel - Aft (RH)- - - - -	1	H
-81	5102344-31	Insulation- - - - -	1	
-82	5102344-29	Headliner - - - - -	1	C
-82a	5102344-59	Headliner - - - - -	1	D
-83	5102344-30	Insulation- - - - -	1	A
-84	5102344-28	Headliner - - - - -	1	A
-84a	5102344-53	Cover - Center- - - - -	1	E
-85	5102344-44	Insulation- - - - -	1	
-86	5102344-27	Headliner - - - - -	1	C
-86a	5102344-58	Headliner - - - - -	1	D
-87	5102344-41	Cover (LH)- - - - -	1	A
-88	5102344-42	Cover (RH)- - - - -	1	A
-89	5102344-26	Cover - Canopy Latch- - - - -	1	A
-89a	5102344-54	Cover - Canopy Latch- - - - -	1	E
		ATTACHING PARTS		
-90	AES1021A-4-6	Screw - - - - -	14	A
-90a	AES1021A-4-10	Screw - - - - -	2	E
-90b	AES1021A-4-6	Screw - - - - -	12	E
		- - - * - - -		
-91	5102282-501	Clip Assembly (4 Ea. Side)- - - - -	8	G
-92	AES1021Z6-6	Screw (4 Ea. Side)- - - - -	8	G
-93	1601-0410	Rivet (5 Ea. Side)- - - - -	10	G
-94	AN960-4	Washer (5 Ea. Side Under Rivet Head, Against Royalite) - - - - -	10	G

(Continued on next page)

FIGURE AND INDEX NO.	PART NUMBER	DESCRIPTION	UNITS PER ASSY	USABLE ON CODE		
					1	2
39	5102344-501	UPHOLSTERY INSTALLATION (STD)(AA5-0001 thru AA5-0405) (Continued) - - - - -	NP			
	5102344-502	UPHOLSTERY INSTALLATION (OPT)(AA5-0001 thru AA5-0405) (Continued) - - - - -	NP			
-95	AES1023A4-8C	Screw (3 Ea. Side)- - - - -	6	G		
-96	C15263-4Z-1	Clip Nut (3 Ea. Side) - - - - -	6	G		
-97	1601-0410	Rivet (3 Ea. Side)- - - - -	6	G		
-98	5102344-46	Cover (RH)- - - - -	1	B		
-99	5102344-47	Cover (LH)- - - - -	1	B		
-100	1601-0410	Rivet - - - - -	4	B		
		- - - * - - -				
-101	102353-501	Strap Assembly - Baggage (w/o buckle) - - - - -	2			
-102	102353-502	Strap Assembly - Baggage (w/ buckle)- - - - -	2			
		ATTACHING PARTS				
	NAS221-13	Screw - - - - -	4			
	AN960-10L	Washer- - - - -	8			
	902017-2	Bushing - - - - -	4			
	AN960-416	Washer- - - - -	8			
	MS20364-1032	Nut - - - - -	4			
		- - - * - - -				
		(A) AA5-0001 thru AA5-0115; AA5-0017 thru AA5-0126; AA5-0131, 0145				
		(B) AA5-0115 and on. All Spares.				
		(C) AA5-0001 thru AA5-0240				
		(D) AA5-0241 and on.				
		(E) AA5-0116; AA5-0127 thru AA5-0130; AA5-0132 thru AA5-0144; AA5-0146 and on.				
		(F) AA5-0001 thru AA5-0154				
		(G) AA5-0155 and on.				
		(H) AA5-0116; AA5-0127 thru AA5-0130 AA5-0132 thru AA5-0144 AA5-0146 thru AA5-0154				
		(I) AA5-0155 thru AA5-0337				
		(J) AA5-0338 and on.				

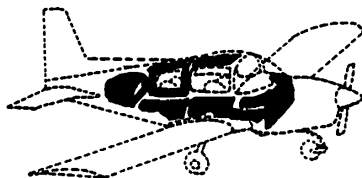
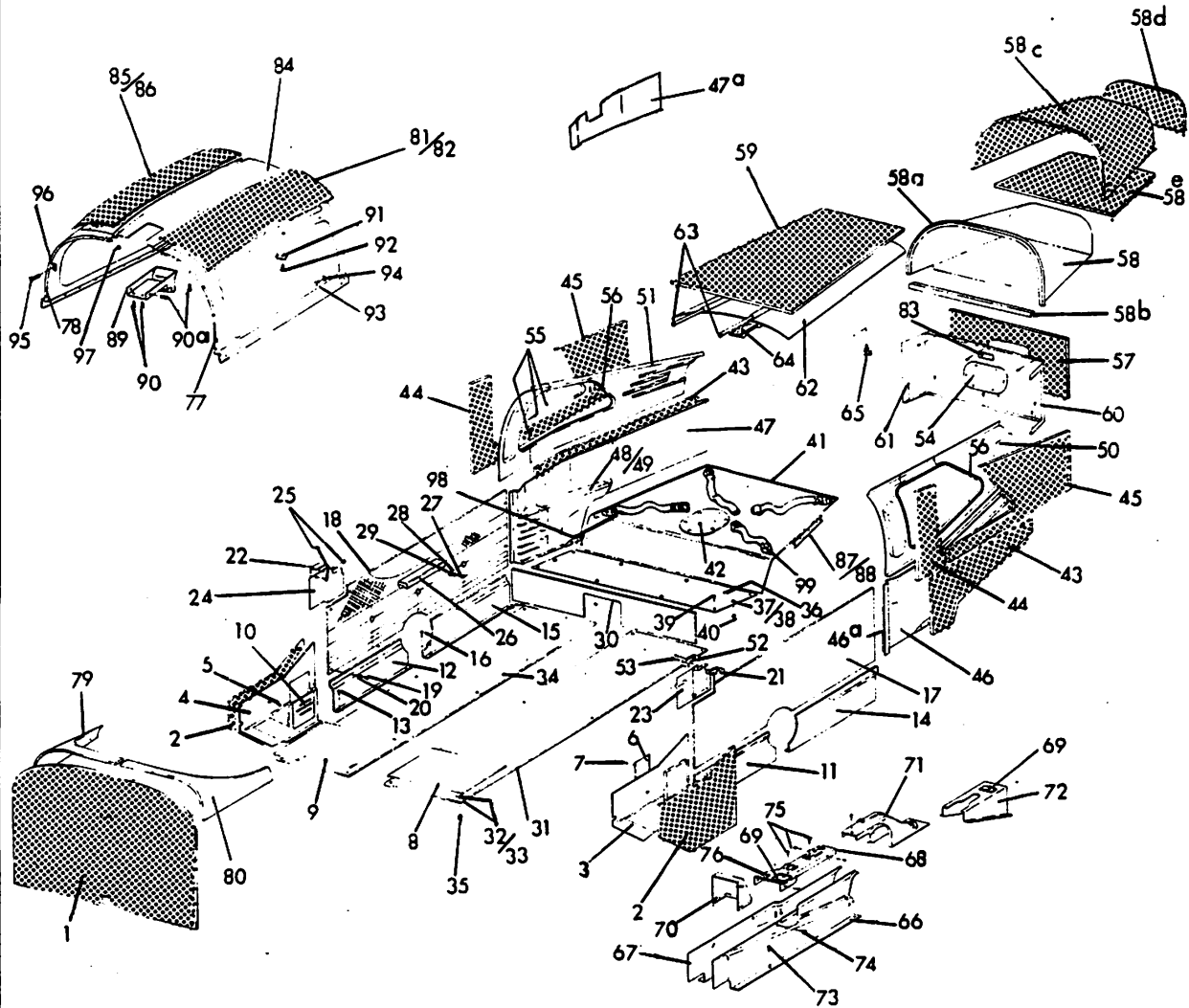

FIGURE 39A. UPHOLSTERY INSTALLATION  
(AA5-0406 and on)  
(AA5B-0001 and on)

FIGURE AND INDEX NO.	PART NUMBER	DESCRIPTION	UNITS PER ASSY	USABLE ON CODE
39A	5102353-501	UPHOLSTERY INSTALLATION, STD. (AA5-0406 thru AA5-0640)	NP	
	5102353-502	UPHOLSTERY INSTALLATION, OPT. (AA5-0406 thru AA5-0640)	NP	
	5102353-503	UPHOLSTERY INSTALLATION, STD. (AA5-0641 and on)	NP	
	5102353-504	UPHOLSTERY INSTALLATION, OPT. (AA5-0641 and on)	NP	
	5102353-505	UPHOLSTERY INSTALLATION, STD. (AA5B-0001 and on)	NP	
	5102353-506	UPHOLSTERY INSTALLATION, OPT. (AA5B-0001 and on)	NP	
	5102353-507	UPHOLSTERY INSTALLATION, STD. (AA5A-0001 and on)	NP	
	5102353-508	UPHOLSTERY INSTALLATION, OPT. (AA5A-0001 and on)	NP	
-1	102344-1	Insulation - Firewall	1	
-2	5102344-8	Insulation, RH	1	
	5102344-7	Insulation, LH	1	
-3	5102344-503	Kick Panel Assembly, LH	1	
-4	5102344-504	Kick Panel Assembly, RH	1	
		ATTACHING PARTS		
-5	AES1021A-4-10	Screw	2	
		* - - - -		
-6	4X6 (G-10,000)	Envelope - Clear (Anglers Company)	1	
-7	PC47-129	Rivet (Dot)	4	
-8	5102353-27	Scuff Plate, LH	1	
-9	5102353-26	Scuff Plate, RH	1	
-10	5102344-45	Pocket - Kick Panel	2	
		* - - - -		
-11	5102373-503	Forward Cover Assembly, LH	1	
-12	5102373-504	Forward Cover Assembly, RH	1	
		ATTACHING PARTS		
-13	AES1021A-4-6	Screw	4	
		* - - - -		
-14	5102373-505	AFT Cover Assembly, LH	1	
-15	5102373-506	AFT Cover Assembly, RH	1	
		ATTACHING PARTS		
-16	AES1021A-4-6	Screw	4	
		* - - - -		
-17	5102353-13	Trim Panel, LH, STD.	1	A
	5102353-25	Trim Panel, LH, OPT.	1	A
	5102293-1	Panel, Side, LH, STD.	1	B
	5102293-3	Panel, Side, LH, OPT.	1	B
-18	5102353-14	Trim Panel, RH, STD.	1	A
	5102353-24	Trim Panel, RH, OPT.	1	A
	5102293-2	Panel, Side, RH, STD.	1	B
	5102293-4	Panel, Side, RH, OPT.	1	B
-19	AES102226-6	Screw	10	
-20	C148	Washer (Stimpson)	10	
		* - - - -		
-21	5102345-3	Support, LH	1	D
	5102345-5	Support, LH	1	E
-22	5102345-2	Support, RH	1	D
	5102345-4	Support, RH	1	E
-23	5102338-503	Cover Assembly, LH	1	
-24	5102338-502	Cover Assembly, RH	1	
		ATTACHING PARTS		
-25	AES1021A-6-6B	Screw	4	
		* - - - -		

(Continued on Next Page)

FIGURE AND INDEX NO.	PART NUMBER	DESCRIPTION (Cont'd)							UNITS PER ASSY	USABLE ON CODE
		1	2	3	4	5	6	7		
39A	5102353-501	UPHOLSTERY INSTALLATION, STD. (AA5-0406 thru AA5-0640)							NP	
	5102353-502	UPHOLSTERY INSTALLATION, OPT. (AA5-0406 thru AA5-0640)							NP	
	5102353-503	UPHOLSTERY INSTALLATION, STD. (AA5-0641 and on)							NP	
	5102353-504	UPHOLSTERY INSTALLATION, OPT. (AA5-0641 and on)							NP	
	5102353-505	UPHOLSTERY INSTALLATION, STD. (AA5B-0001 and on)							NP	
	5102353-506	UPHOLSTERY INSTALLATION, OPT. (AA5B-0001 and on)							NP	
	5102353-507	UPHOLSTERY INSTALLATION, STD. (AA5A-0001 and on)							NP	
	5102353-508	UPHOLSTERY INSTALLATION, OPT. (AA5A-0001 and on)							NP	
-26	5102343-501	Arm Rest Assembly (Front) - - - - -							2	
		ATTACHING PARTS								
-27	AN526-1032R10	Screw - - - - -							6	
-28	AN936B10	Lockwasher - - - - -							6	
-29	AN970-3	Washer - - - - -							6	
		* - - - -								
-30	5102344-5	Carpet - - - - -							1	A
	5102293-32	Carpet - - - - -							1	B
-31	5102344-3	Carpet - - - - -							1	A
	5102293-33	Carpet - - - - -							1	B
-32	X2-10128	Button - - - - -							12	
-33	XB-10224	Socket - - - - -							12	
-34	5102344-4	Carpet - - - - -							1	A
	5102353-34	Carpet - - - - -							1	B
-35	XX-10362	Stud - - - - -							12	
-36	5102344-9	Cover (Canvas) - - - - -							1	
-37	X2-10128	Button - - - - -							6	
-38	XB-10224	Socket - - - - -							6	
		ATTACHING PARTS								
-39	AES1021A-6-6B	Screw - - - - -							4	
-40	XX-10362	Stud - - - - -							6	
		* - - - -								
-41	5102353-22	Baggage Floor - - - - -							1	
	5102353-35	Carpet, Baggage Floor - - - - -							1	C
-42	5102373-507	Inspection Cover Assembly - - - - -							1	
-43	5102353-21	Insulation - Lower, LH, AFT. - - - - -							1	
	5102353-20	Insulation - Lower, RH, AFT. - - - - -							1	
-44	5102353-11	Window Insulation, LH, FWD. - - - - -							1	
	5102353-12	Window Insulation, RH, FWD. - - - - -							1	
-45	5102353-9	Window Insulation, LH, AFT. - - - - -							1	
	5102353-10	Window Insulation, RH, AFT. - - - - -							1	
-46	5102353-3	Panel, LH, AFT. - - - - -							1	
-46a	5102321-501	Panel Assembly, LH, STD. - - - - -							1	C
	5102321-503	Panel Assembly, LH, OPT. - - - - -							1	C
-47	5102353-4	Panel, RH, AFT. - - - - -							1	C
-47a	5102321-502	Panel Assembly, RH, STD. - - - - -							1	C
	5102321-504	Panel Assembly, RH, OPT. - - - - -							1	C
-48	5102373-510	Arm Rest Assembly, RH, Rear - - - - -							1	
-49	5102373-509	Arm Rest Assembly, LH, Rear - - - - -							1	
-50	5102353-5	Moulding, LH, AFT. - - - - -							1	
-51	5102353-6	Moulding, RH, AFT. - - - - -							1	
-52	5102338-6	Moulding - - - - -							1	D
	5102338-7	Moulding - - - - -							1	E
-53	AES1021A-4-6	Screw - - - - -							2	
-54	5102373-511	Inspection Cover Assembly - - - - -							1	

(Continued on next page)

FIGURE AND INDEX NO.	PART NUMBER	DESCRIPTION (Cont'd)							UNITS PER ASSY	USABLE ON CODE
		1	2	3	4	5	6	7		
39A	5102353-501	UPHOLSTERY INSTALLATION, STD. (AA5-0406 thru AA5-0640)							NP	
	5102353-502	UPHOLSTERY INSTALLATION, OPT. (AA5-0406 thru AA5-0640)							NP	
	5102353-503	UPHOLSTERY INSTALLATION, STD. (AA5-0641 and on)							NP	
	5102353-504	UPHOLSTERY INSTALLATION, OPT. (AA5-0641 and on)							NP	
	5102353-505	UPHOLSTERY INSTALLATION, STD. (AA5B-0001 and on)							NP	
	5102353-506	UPHOLSTERY INSTALLATION, OPT. (AA5B-0001 and on)							NP	
	5102353-507	UPHOLSTERY INSTALLATION, STD. (AA5A-0001 and on)							NP	
	5102353-508	UPHOLSTERY INSTALLATION, OPT. (AA5A-0001 and on)							NP	
-55	AES1021A-4-6	Screw - - - - -							24	
-56	AES413-1	Moulding - - - - -							2	
-57	5102353-8	Insulation - Closure Web - - - - -							1	
-58	5102353-1	Hat Shelf - - - - -							1	
-58a	AES-405-2	Seal - - - - -							A/R	
-58b	5102353-28	Sill - Hat Shelf - - - - -							1	
-58c	5102353-18	Insulation - Hat Shelf - Top - - - - -							1	
-58d	5102353-19	Insulation - Hat Shelf - Rear - - - - -							1	
-58e	5102353-17	Insulation - Hat Shelf - Bottom - - - - -							1	
-59	5102344-24	Insulation - - - - -							1	
-60	5102353-2	Closure - Web - - - - -							1	
		ATTACHING PARTS								
-61	AES1021A-4-6	Screw - - - - -							8	
		- - - * - - -								
-62	5102344-57	Headliner - - - - -							1	
-63	5102344-25	Tube - - - - -							2	
-64	5102354-502	Dome Assembly - - - - -							1	
		ATTACHING PARTS								
	A1784-6Z-1	Nut Clip - - - - -							2	
	AES1021A6-6C	Screw - - - - -							2	
		- - - * - - -								
-65	AES203-2	Hook - Coat Hanger - - - - -							1	
	AN341-10	Nut - - - - -							1	
	AN970-3	Washer - - - - -							1	
-66	5102344-33	Console - Side, LH - - - - -							1	D
	5102353-36	Console - Side, LH - - - - -							1	E
-67	5102344-32	Console - Side, RH - - - - -							1	
-68	5102353-23	Console - Top - - - - -							1	
-69	S-16-AR-RT-CC	Ash Tray (G.R.M. Corporation) - - - - -							2	
-70	5102353-31	Console - Front - - - - -							1	D
	5102344-34	Console - Front - - - - -							1	E
-71	5102344-35	Console - Center - - - - -							1	
-72	5102373-508	Console Assembly - AFT. - - - - -							1	
		ATTACHING PARTS								
-73	AES1021A-4-6	Screw - - - - -							4	
-74	AES1021A-6-6B	Screw - - - - -							6	
-75	AN526-832R5	Screw - - - - -							3	
		- - - * - - -								
-76	200605	Housing Assembly - Cigarette Lighter (Casco) -							1	
	200100	Pop-Out Unit - Cigarette Lighter (Casco) - - -							1	
	200402	Cord Assembly (Casco) - - - - -							1	
-77	5102344-61	Panel, LH, FWD. - - - - -							1	
-78	5102344-62	Panel, RH, FWD. - - - - -							1	
-79	5102353-16	Cowl Insulation, RH - - - - -							1	



FIGURE AND INDEX NO.	PART NUMBER	DESCRIPTION (Cont'd)							UNITS PER ASSY	USABLE ON CODE
		1	2	3	4	5	6	7		
39A	5102353-501	UPHOLSTERY INSTALLATION, STD. (AA5-0406 thru AA5-0640)							NP	
	5102353-502	UPHOLSTERY INSTALLATION, OPT. (AA5-0406 thru AA5-0640)							NP	
	5102353-503	UPHOLSTERY INSTALLATION, STD. (AA5-0641 and on)							NP	
	5102353-504	UPHOLSTERY INSTALLATION, OPT. (AA5-0641 and on)							NP	
	5102353-505	UPHOLSTERY INSTALLATION, STD. (AA5B-0001 and on)							NP	
	5102353-506	UPHOLSTERY INSTALLATION, OPT. (AA5B-0001 and on)							NP	
	5102353-507	UPHOLSTERY INSTALLATION, STD. (AA5A-0001 and on)							NP	
	5102353-508	UPHOLSTERY INSTALLATION, OPT. (AA5A-0001 and on)							NP	
-80	5102353-15	Cowl Insulation, LH - - - - -							1	
-81	5102344-31	Insulation - - - - -							1	
-82	5102344-59	Headliner - - - - -							1	
-83	5803007-44	Placard - - - - -							1	
-84	5102344-53	Cover - Center - - - - -							1	
-85	5102344-44	Insulation - - - - -							1	
-86	5102344-58	Headliner - - - - -							1	
-87	5102360-1	Sill - Baggage - - - - -							1	
-88	AES1021A-6-6C	Screw - - - - -							10	
-89	5102344-54	Cover - Canopy Latch - - - - -							1	
		ATTACHING PARTS								
-90	AES1021A-4-10	Screw - - - - -							2	
-90a	AES1021A-4-6	Screw - - - - -							12	
-91	5102282-501	Clip Assembly (4 Each Side) - - - - -							8	
-92	AES1021Z6-6	Screw (4 Each Side) - - - - -							8	
-93	1601-0410	Rivet (5 Each Side) - - - - -							10	
-94	AN960-4	Washer (5 Each Side Under Rivet Head, Against Royalite) - - - - -							10	
-95	AES1023A4-8C	Screw (3 Each Side) - - - - -							6	
-96	C15263-4Z-1	Clip Nut (3 Each Side) - - - - -							6	
-97	1601-0410	Rivet (3 Each Side) - - - - -							6	
-98	102353-501	Strap Assembly - Baggage (w/o Buckle) - - - - -							2	
-99	102353-502	Strap Assembly - Baggage (w/Buckle) - - - - -							2	
		ATTACHING PARTS								
	NAS221-13	Screw - - - - -							4	
	AN960-10L	Washer - - - - -							8	
	902017-2	Bushing - - - - -							4	
	AN960-416	Washer - - - - -							8	
	MS20364-1032	Nut - - - - -							4	
		- - - * - - -								
		(A) AA5-0406 thru AA5-0640.								
		(B) AA5-0641 and on. AA5B-0001 and on. AA5A-0001 and on.								
		(C) AA5B-0001 and on.								
		(D) AA5-0406 thru AA5-0834. AA5B-0001 thru AA5B-0110.								
		(E) AA5A-0001 and on. AA5B-0111 and on.								

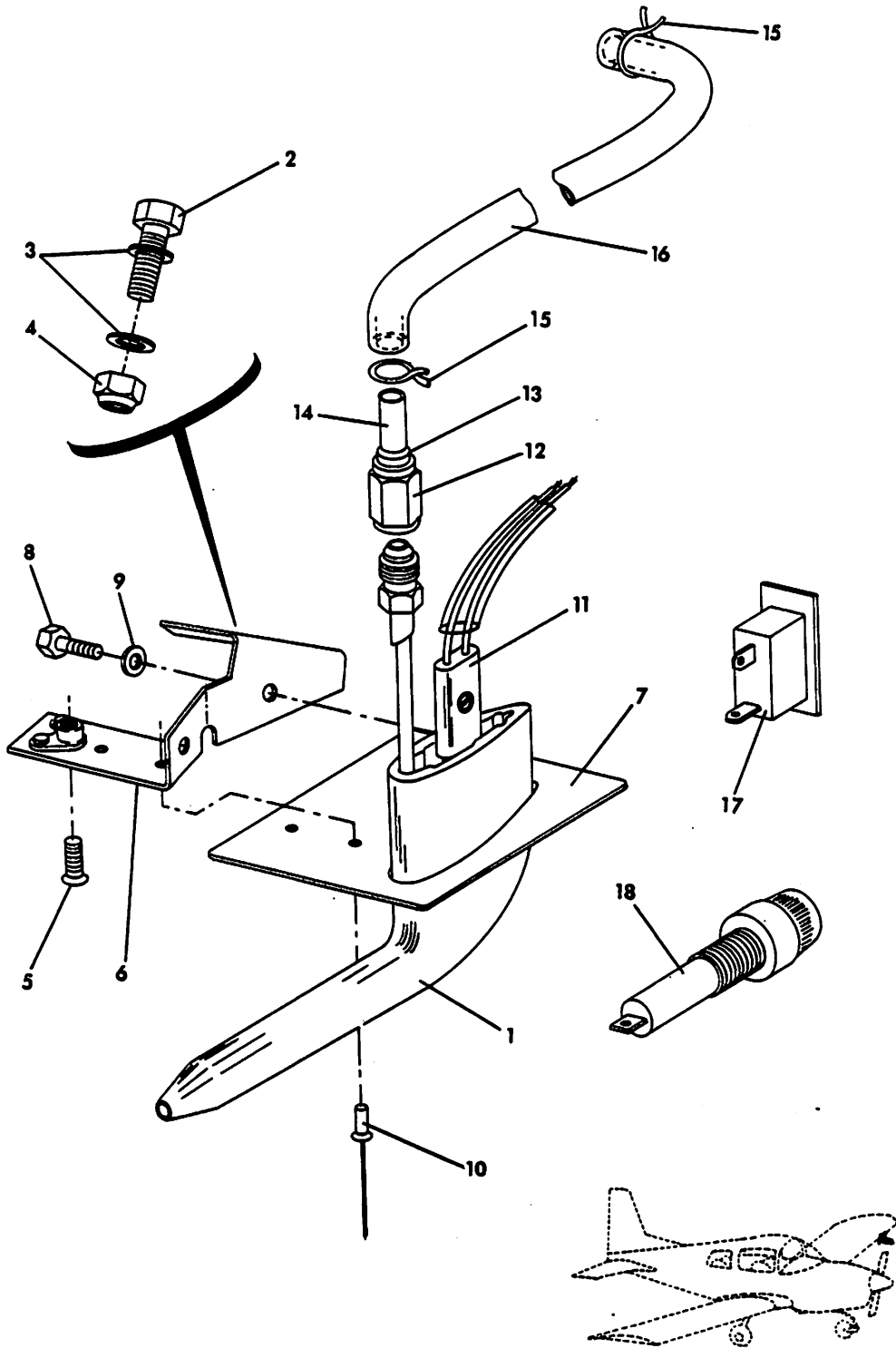

FIGURE 40. HEATED PITOT TUBE INSTALLATION (OPT)

FIGURE AND INDEX NO.	PART NUMBER	DESCRIPTION							UNITS PER ASSY	USABLE ON CODE
		1	2	3	4	5	6	7		
40		HEATED PITOT TUBE INSTALLATION (OPT)								
-1	PH502-12	Pitot Tube (Aero Instr. Co.) - - - - -							1	
		ATTACHING PARTS								
-2	AN3-4A	Bolt - - - - -							1	
-3	AN960-10	Washer - - - - -							2	
-4	MS20365-1032	Nut - - - - -							1	
-5	MS24694-S48	Screw - - - - -							1	
-6	5804008-501	Bracket Assembly - - - - -							1	
-7	804007-4	Cover - - - - -							1	
-8	AN520-6-2	Bolt - - - - -							2	
-9	AN935-6	Washer - - - - -							2	
-10	1604-0412	Rivet (Avex) - - - - -							2	
		- - - * - - -								
-11	AN3115-1	Receptacle - - - - -							1	
-12	AN818-4D	Nut - - - - -							1	
-13	MS20819-4D	Sleeve - - - - -							1	
-14	804007-1	Tube - - - - -							1	
-15	A-6	Clamp (Corbin) - - - - -							2	
-16	5804007-1	Tube (PVC-Clear) - - - - -							1	
-17	26-000-100	Switch (Chicago Switch Co.) - - - - -							1	
-18	HKP	Fuse Holder - - - - -							1	
	AGC-15	Fuse - - - - -							1	

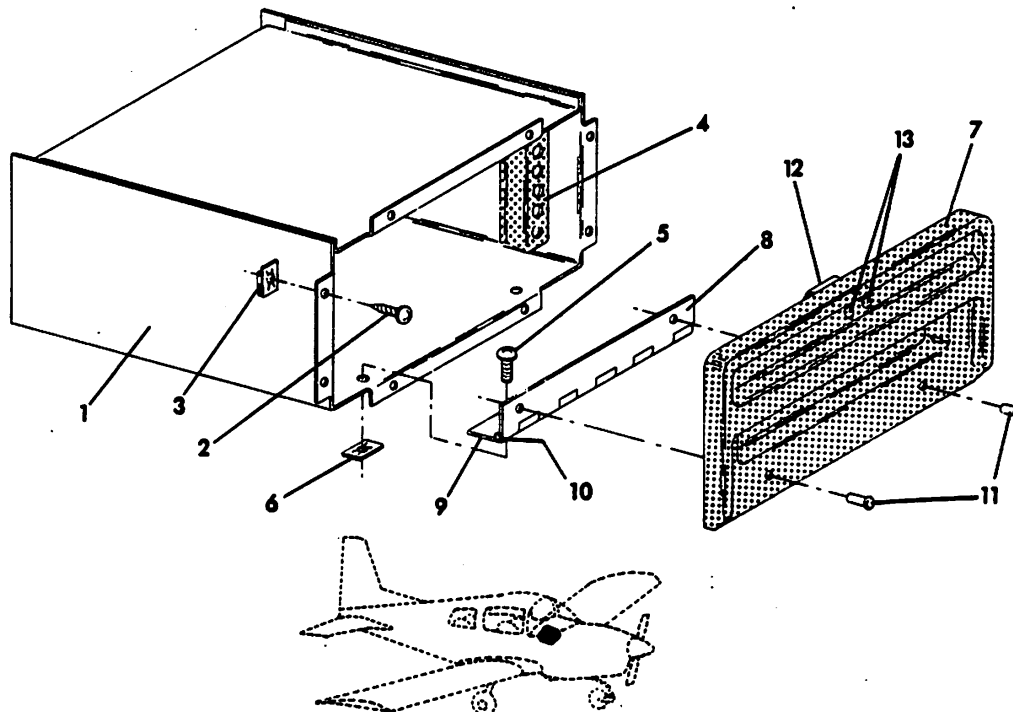

FIGURE 41. GLOVE BOX & DOOR INSTALLATION

FIGURE AND INDEX NO.	PART NUMBER	DESCRIPTION							UNITS PER ASSY	USABLE ON CODE
		1	2	3	4	5	6	7		
41		GLOVE BOX & DOOR INSTALLATION								
-1	102318-501	Glove Box Assembly	-	-	-	-	-	-	1	
		ATTACHING PARTS								
-2	AES1021A4-6	Screw	-	-	-	-	-	-	8	
-3	C15263-4Z1	Clip Nut	-	-	-	-	-	-	8	
		* - - -								
-4	402011-501	Fuse Holder Assembly	-	-	-	-	-	-	1	
	102360-501	Door Assembly	-	-	-	-	-	-	1	A
	102360-502	Door Assembly	-	-	-	-	-	-	1	B
		ATTACHING PARTS								
-5	AES1021Z6-6B	Screw	-	-	-	-	-	-	2	
-6	AL181-6Z-1	Nut	-	-	-	-	-	-	2	
		* - - -								
-7	102360-1	Door	-	-	-	-	-	-	1	A
	102360-7	Door	-	-	-	-	-	-	1	B
-8	102360-4	Hinge Half	-	-	-	-	-	-	1	
-9	102360-3	Hinge Half	-	-	-	-	-	-	1	
-10	102360-5	Pin	-	-	-	-	-	-	1	
-11	MS20470A3-3	Rivet	-	-	-	-	-	-	2	
-12	102360-6	Latch	-	-	-	-	-	-	1	
-13	MS20470A3-3	Rivet	-	-	-	-	-	-	2	
		(A) AA5-0001 thru AA5-0154								
		(B) AA5-0155 and on. AA5B-0001 and on.								

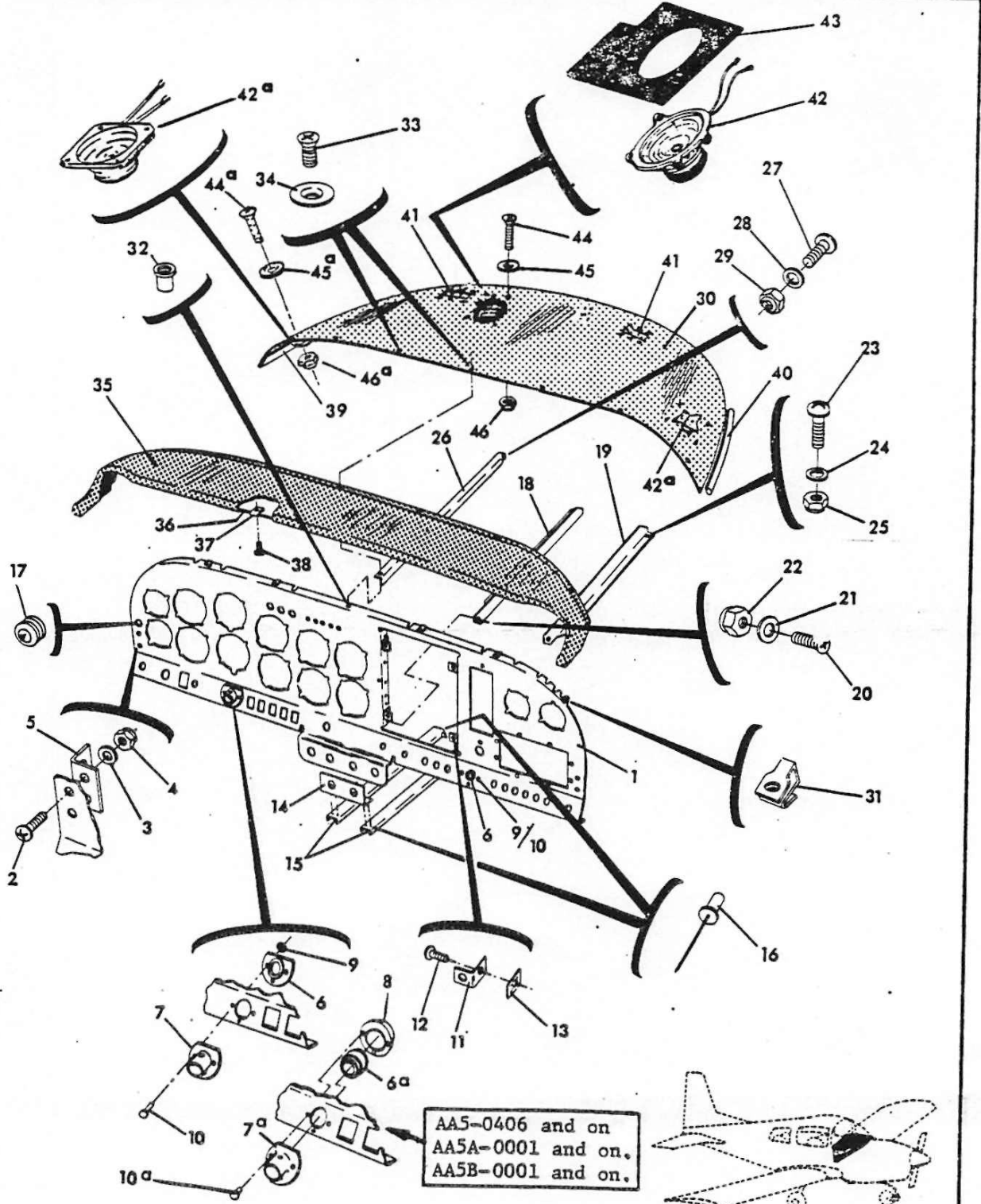
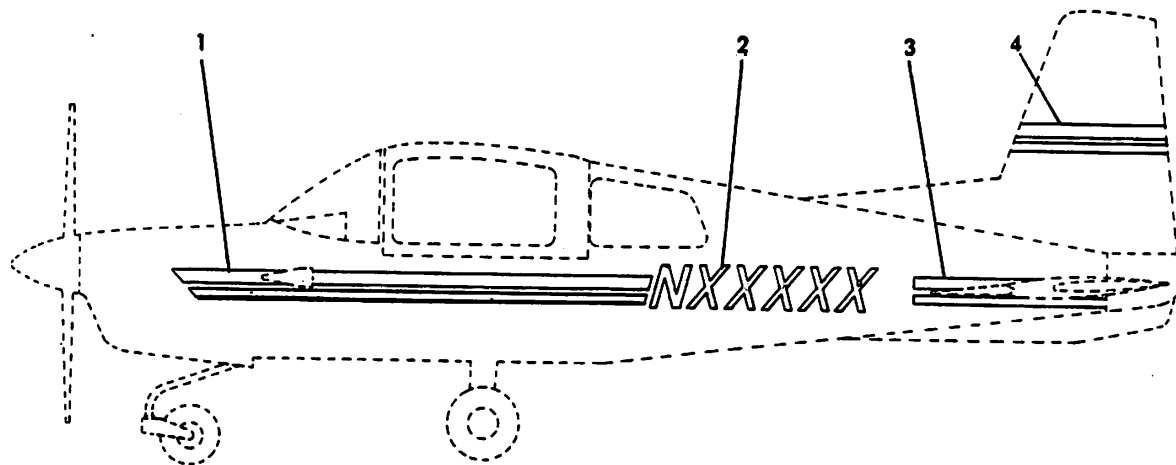

FIGURE 42. INSTRUMENT PANEL INSTALLATION

FIGURE AND INDEX NO.	PART NUMBER	DESCRIPTION							UNITS PER ASSY	USABLE ON CODE
		1	2	3	4	5	6	7		
42		INSTRUMENT PANEL INSTALLATION								
-1	102312-2	Panel - Instrument - - - - -							1	E
	102312-3	Panel - Instrument - - - - -							1	F
		ATTACHING PARTS								
-2	NAS220-8	Screw - - - - -							4	
-3	AN960-8	Washer - - - - -							4	A
-4	MS20364-832	Nut - - - - -							4	A
-5	REF. FIGS. 1, 1A, 1B	Bracket - - - - -							2	
		* - - - -								
-6	602110-1	Bearing - - - - -							2	E
-6a	602117-501	Bearing Assembly - - - - -							2	F
-7	602112-1	Sleeve - - - - -							1	G
-7a	602115-1	Sleeve - - - - -							1	H
	602118-1	Sleeve - - - - -							1	I
-8	602116-1	Cup - - - - -							2	F
		ATTACHING PARTS								
-9	AN960-4	Washer - - - - -							6	E
-10	MS20470AD4-8	Rivet - - - - -							6	E
-10a	MS20470AD4-5	Rivet - - - - -							8	F
		* - - - -								
-11	102314-2	Bracket - - - - -							4	
-12	AES102126-6B	Screw - - - - -							4	
-13	A1181-6Z1	Nut (Tinnerman) - - - - -							4	
-14	102352-1	Hanger Bracket - - - - -							1	
-15	102351-1	Support Bracket - - - - -							2	
-16	1601-0410	Rivet (Avex) - - - - -							8	
-17	MS25489-6	Grommet - - - - -							1	
-18	102342-1	Angle, LH - - - - -							1	
-19	102342-2	Angle, RH - - - - -							1	
	4526	Seal - - - - -							A/R	
		ATTACHING PARTS								
-20	MS24693-S49	Screw - - - - -							2	
-21	AN960-8	Washer - - - - -							2	
-22	MS20364-832	Nut - - - - -							2	
-23	AN526-1032R6	Screw - - - - -							2	J
	MS35207-261	Screw - - - - -							2	K
-24	AN960-8	Washer - - - - -							2	
-25	MS20364-832	Nut - - - - -							2	
		* - - - -								
-26	102341-2	Brace - Instrument Panel - - - - -							1	
		ATTACHING PARTS								
-27	AN526-1032R6	Screw - - - - -							1	J
	MS35207-261	Screw - - - - -							1	K
-28	AN960-10L	Washer - - - - -							1	J
	AN960-10L	Washer - - - - -							2	K
-29	MS20364-1032	Nut - - - - -							1	J
	MS20364-1032	Nut - - - - -							2	K
		* - - - -								

(Continued on next page)

FIGURE AND INDEX NO.	PART NUMBER	DESCRIPTION							UNITS PER ASSY	USABLE ON CODE
		1	2	3	4	5	6	7		
42		INSTRUMENT PANEL INSTALLATION (Cont'd)								
-30	5102355-501	Deck Assembly, STD.	-	-	-	-	-	-	1	L
	5102381-501	Deck Assembly, STD.	-	-	-	-	-	-	1	M
	5102356-501	Deck Assembly, OPT.	-	-	-	-	-	-	1	L
	5102356-502	Deck Assembly, OPT.	-	-	-	-	-	-	1	M
		ATTACHING PARTS								
-31	MS2LHA4C72-5-62	Nut Clip (Esna)	-	-	-	-	-	-	6	
-32	A6K120	Pivnut (B.F. Goodrich)	-	-	-	-	-	-	1	
-33	MS24693-BB29	Screw	-	-	-	-	-	-	7	
-34	A3236-012-4	Washer (Tinnerman)	-	-	-	-	-	-	7	
		- - - * - - -								
	5102338-501	Glareshield Assembly	-	-	-	-	-	-	1	
-35	5102338-1	Glareshield - Upper	-	-	-	-	-	-	1	
-36	5102338-2	Glareshield - Lower	-	-	-	-	-	-	1	
-37	A6014-6Z-1	Clip Nut (Tinnerman)	-	-	-	-	-	-	8	
-38	AES1021Z6-6B	Screw	-	-	-	-	-	-	8	
-39	Y-0132B	Vinyl Foam Tape (3M Co.)	-	-	-	-	-	-	A/R	
-40	4303-4	Seal (Sterling Alderfer)	-	-	-	-	-	-	A/R	
-41	REF. FIG. 33	Defroster Outlet Assembly	-	-	-	-	-	-	2	
-42	7102-9105	Speaker (Heppner Mfg.)	-	-	-	-	-	-	1	C
	7208-1137	Speaker (Heppner Mfg.)	-	-	-	-	-	-	1	D
-42a	28579-4CT13	Speaker -8 OHM (Rola)	-	-	-	-	-	-	2	M
-43	5902002-1	Doubler	-	-	-	-	-	-	1	B
-44	MS24693-BB274	Screw	-	-	-	-	-	-	4	D
-44a	MS24693-BB274	Screw	-	-	-	-	-	-	8	M
-45	A3235-020-4	Washer (Tinnerman)	-	-	-	-	-	-	4	D
-45a	A3235-020-4	Washer (Tinnerman)	-	-	-	-	-	-	8	M
-46	MS20364-1032	Nut	-	-	-	-	-	-	4	D
-46a	MS20364-1032	Nut	-	-	-	-	-	-	8	M
		(A) AA5-0001 thru AA5-0029.								
		(B) AA5-0100 thru AA5-0834.								
		AA5B-0001 thru AA5B-0110.								
		(C) AA5-0001 thru AA5-0379.								
		(D) AA5-0380 thru AA5-0834.								
		AA5B-0001 thru AA5B-0110.								
		(E) AA5-0001 thru AA5-0405.								
		(F) AA5-0406 and on. AA5A-0001 and on.								
		AA5B-0001 and on.								
		(G) AA5-0001 thru AA5-0438.								
		(H) AA5-0439 thru AA5-0805.								
		AA5B-0001 thru AA5B-0054.								
		(I) AA5-0806 and on. AA5A-0001 and on.								
		AA5B-0055 and on.								
		(J) AA5-0001 thru AA5-0640.								
		(K) AA5-0641 and on. AA5A-0001 and on.								
		AA5B-0001 and on.								
		(L) AA5-0001 thru AA5-0834.								
		AA5B-0001 thru AA5B-0110.								
		(M) AA5A-0001 and on. AA5B-0111 and on.								



**MODEL AA-5**

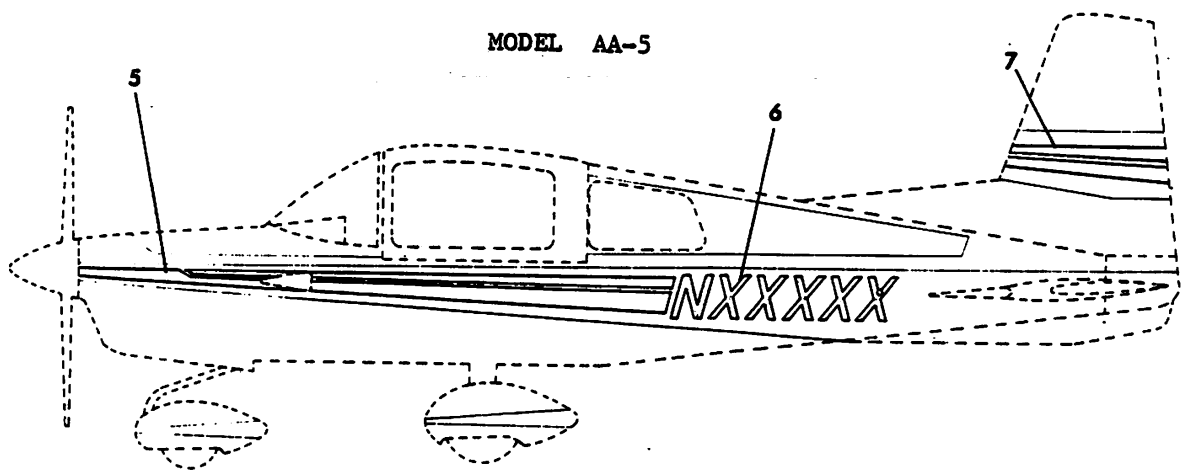

**TRAVELER**

**FIGURE 43. EXTERIOR STYLING & MARKING (1972)  
(AA5-0001 thru AA5-0154)**





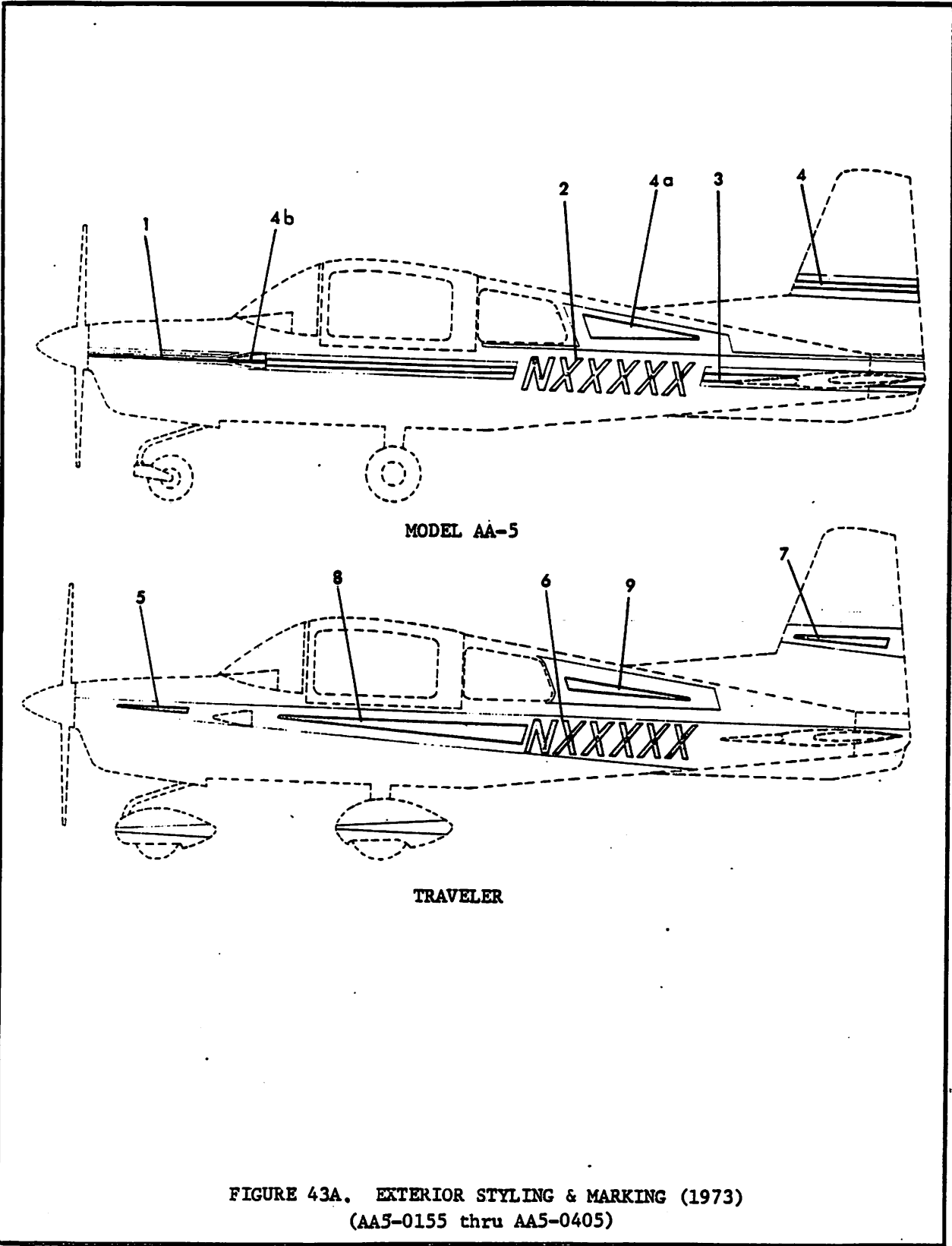

**FIGURE 43A. EXTERIOR STYLING & MARKING (1973)  
(AA5-0155 thru AA5-0405)**

FIGURE AND INDEX NO.	PART NUMBER	DESCRIPTION	1 2 3 4 5 6 7							UNITS PER ASSY	USABLE ON CODE
43A		EXTERIOR STYLING AND MARKING (1973) (AA5-0155 thru AA5-0405)									
	5000004-501-[]	Exterior Stripes (Model AA-5) - - - - -									Set
-1	5000004-9-[]	Trim (LH) - - - - -									1
	5000004-10-[]	Trim (RH) - - - - -									1
-2	803007-17-[]-[]	Letter/Numeral (LH) - - - - -									A/R
	803007-16-[]-[]	Letter/Numeral (RH) - - - - -									A/R
-3	5000004-17-[]	Trim (LH) - - - - -									1
	5000004-18-[]	Trim (RH) - - - - -									1
-4	5000004-15-[]	Trim (LH) - - - - -									1
	5000004-16-[]	Trim (RH) - - - - -									1
-4a	5000004-13-[]	Trim (LH) - - - - -									1
	5000004-14-[]	Trim (RH) - - - - -									1
-4b	5000004-11-[]	Trim (LH) - - - - -									1
	5000004-12-[]	Trim (RH) - - - - -									1
	5000004-502-[]	Exterior Stripes (Traveler) - - - - -									Set
-5	5000004-1-[]	Trim (LH) - - - - -									1
	5000004-2-[]	Trim (RH) - - - - -									1
-6	803007-17-[]-[]	Letter/Numeral (LH) - - - - -									1
	803007-16-[]-[]	Letter/Numeral (RH) - - - - -									1
-7	5000004-7-[]	Trim (LH) - - - - -									1
	5000004-8-[]	Trim (RH) - - - - -									1
-8	5000004-3-[]	Trim (LH) - - - - -									1
	5000004-4-[]	Trim (RH) - - - - -									1
-9	5000004-5-[]	Trim (LH) - - - - -									1
	5000004-6-[]	Trim (RH) - - - - -									1

1. When ordering replacement stripes, find desired part number in parts listing.
2. Refer to COLOR CODE and insert appropriate color code as shown in example below:

EXAMPLE:                    5000004-9-5  
└─┬─ COLOR CODE

1. When ordering replacement letters and/or numerals, find desired part number in parts listing.
2. Refer to COLOR CODE and insert appropriate color code and also letter or numeral designation as shown in example below:

EXAMPLE:                    803007-17-5-N  
 COLOR CODE └─┬─ LETTER OR NUMERAL

COLOR CODE

- 1 - White
- 2 - Black
- 3 - Blue
- 4 - Rust
- 5 - Red

NOTE:

For colors not listed, refer to "FINISH AND TRIM PLATE" section located at the front of this catalog and order by color name.

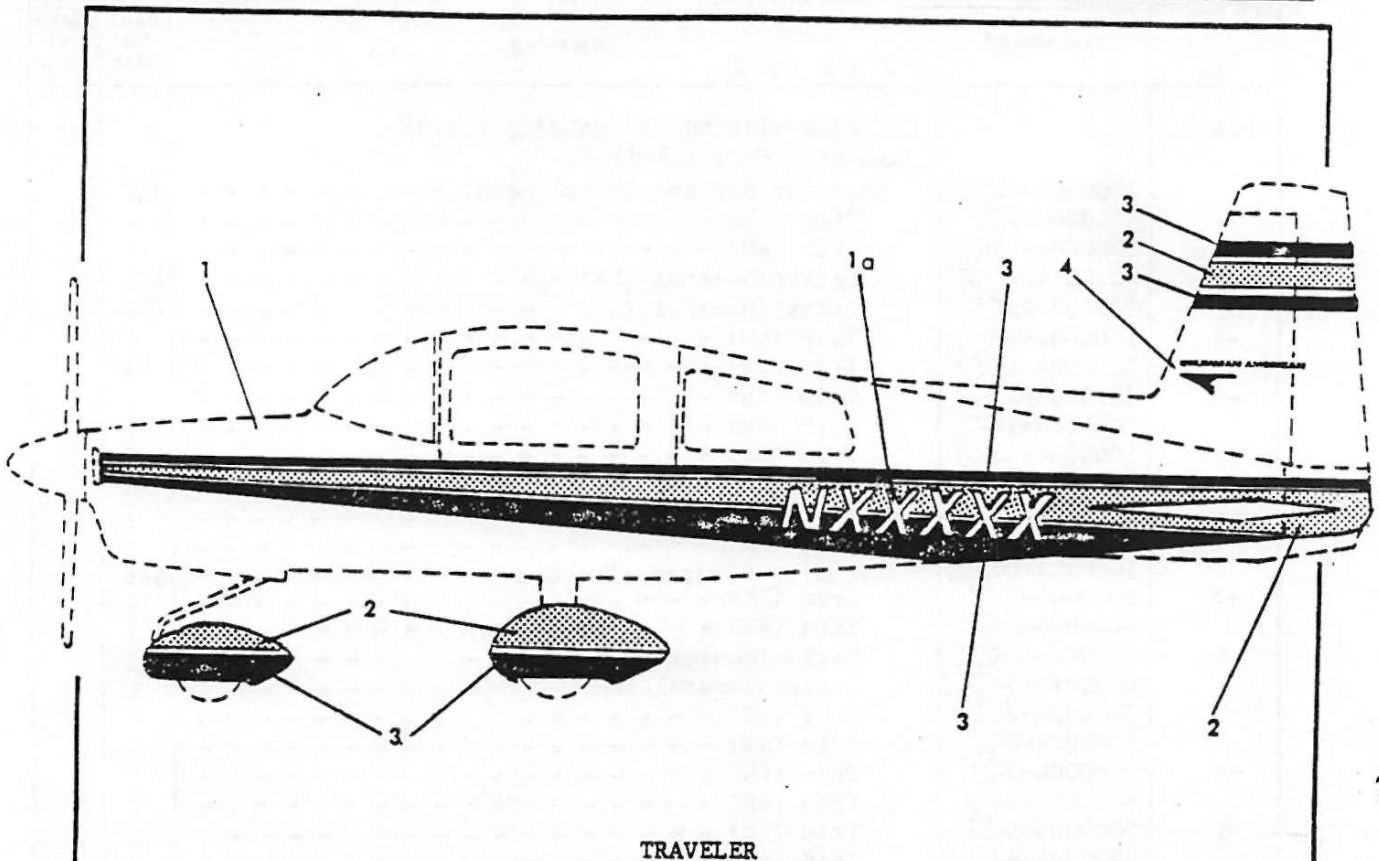
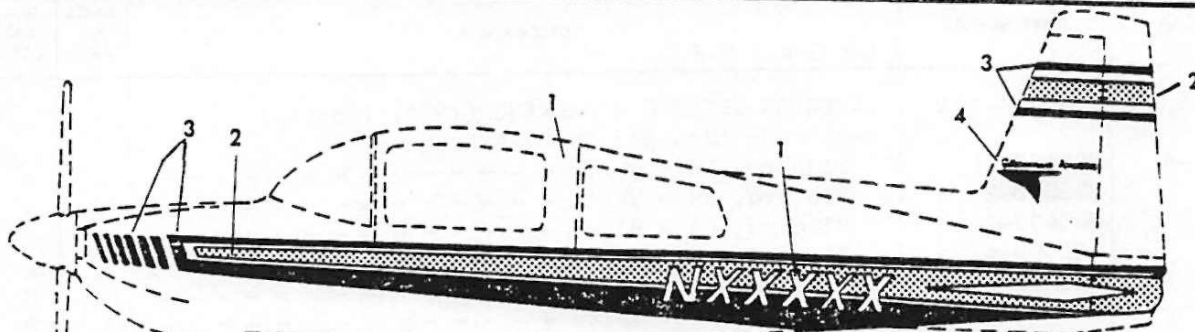

FIGURE 43B. EXTERIOR STYLING & MARKING (1974)  
(AA5-0406 thru AA5-0640)

FIGURE AND INDEX NO.	PART NUMBER								UNITS PER ASSY	USABLE ON CODE
		1	2	3	4	5	6	7		
43B	5000005-501	EXTERIOR STYLING & MARKING (1974) (AA5-0406 thru AA5-0640) - - - - -							1	
-1	- - - - -	Base Color (White) - - - - -							1	
-1a	- - - - -	Numeral (LH) - White (Unless Otherwise Specified) - - - - -							1	
		Numeral (RH) - White (Unless Otherwise Specified) - - - - -							1	
-2	- - - - -	Trim Stripe (Light) (As specified) - - - - -							A/R	
-3	- - - - -	Accent Stripe (Dark) (As specified) - - - - -							A/R	

(Continued on next page)

FIGURE AND INDEX NO.	PART NUMBER	DESCRIPTION							UNITS PER ASSY	USABLE ON CODE
		1	2	3	4	5	6	7		
43B	5000005-501	EXTERIOR STYLING & MARKING (1974) (Cont'd) (AA5-0406 thru AA5-0640)								
-4	803008-1	Placard, LH - White - - - - -							1	A
	803008-2	Placard, RH - White - - - - -							1	A
	803008-3	Placard, LH - Blue - - - - -							1	A
	803008-4	Placard, RH - Blue - - - - -							1	A
	803009-1	Placard, LH - White - - - - -							1	B
	803009-2	Placard, RH - White - - - - -							1	B
*	803009-3	Placard, LH - Blue - - - - -							1	B
*	803009-4	Placard, RH - Blue - - - - -							1	B
*	803009-5	Placard, LH - Black - - - - -							1	B
*	803009-6	Placard, RH - Black - - - - -							1	B
		(A) AA5-0406 thru AA5-0444.								
		(B) AA5-0445 and on.								
		<u>TRIM COLOR</u>			<u>ACCENT COLOR</u>					
* Use w/803009-3 &	-4	<ul style="list-style-type: none"> <li>Bright Blue Metallic</li> <li>Grabber Lime</li> <li>Heritage Yellow</li> </ul>			<ul style="list-style-type: none"> <li>Regal Blue</li> <li>Grabber Blue</li> <li>Bright Blue Metallic</li> </ul>					
* Use w/803009-5 &	-6	<ul style="list-style-type: none"> <li>Madrid Red</li> <li>Enterprise Orange</li> <li>April Green</li> <li>Cortez Gold Metallic</li> <li>Sunset Orange</li> <li>Heritage Yellow</li> </ul>			<ul style="list-style-type: none"> <li>Black</li> <li>Chestnut Metallic</li> <li>Avocado Green</li> <li>Chestnut Metallic</li> <li>Chestnut Metallic</li> <li>Black</li> </ul>					
<p><u>NOTE:</u> Refer to Code Chart Page iii for colors.</p>										



TRAVELER  
(AA5-0641 and on)  
1975 - 1976

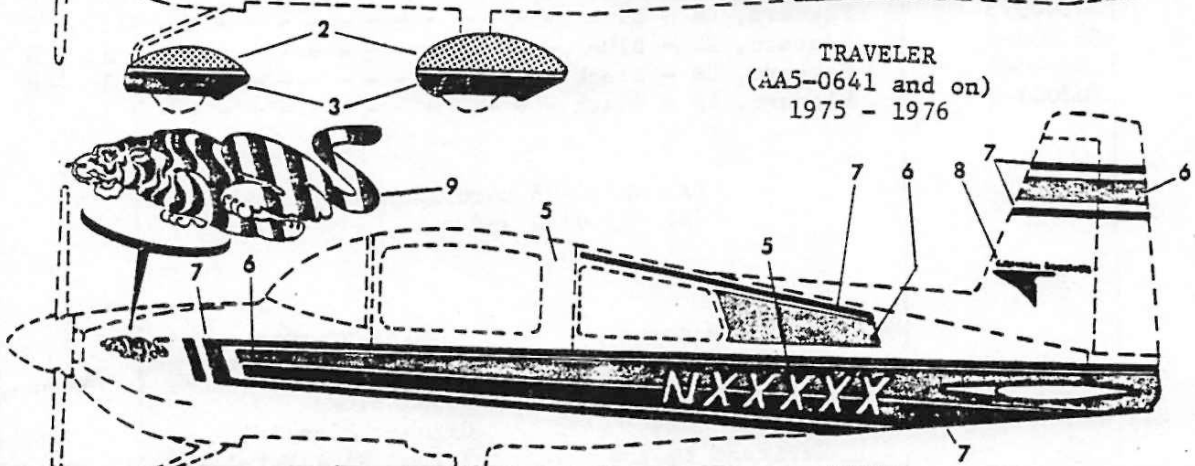

TIGER  
(AA5B-0001 and on)  
1975 - 1976

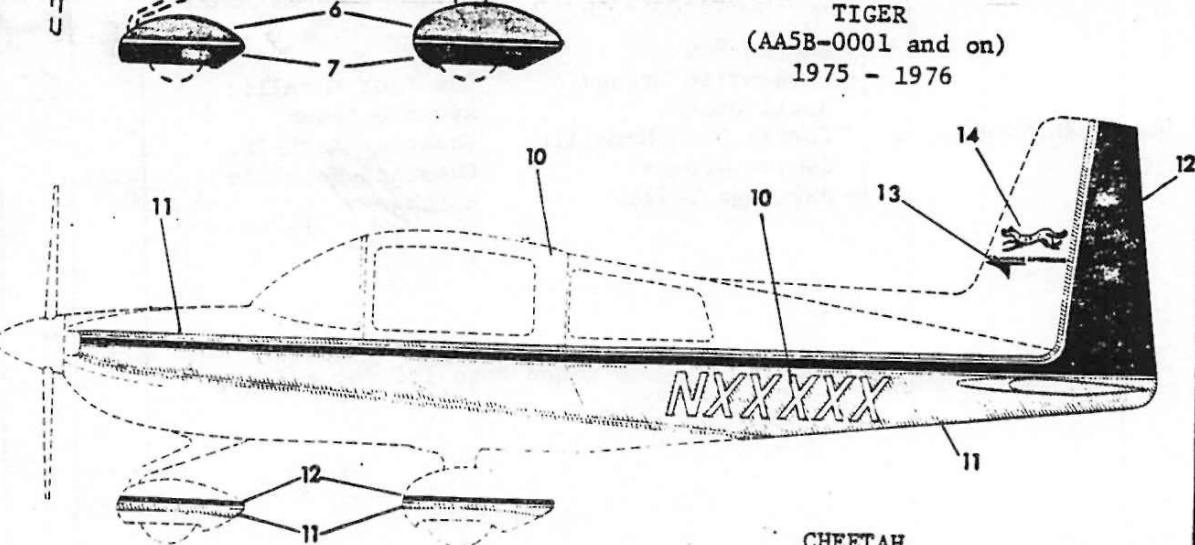

CHEETAH  
(AA5A-0001 and on)  
1976

FIGURE 43C. EXTERIOR STYLING & MARKING

FIGURE AND INDEX NO.	PART NUMBER	DESCRIPTION							UNITS PER ASSY	USABLE ON CODE
		1	2	3	4	5	6	7		
43C		<b>EXTERIOR STYLING &amp; MARKING</b>								
	5000008-501	Exterior - Traveler (AA5-0641 & on) 1975 - 1976								
-1	-----	Base Color, White (Unless otherwise specified)							1	
-2	-----	Trim Stripe (As specified) -----							1	
-3	-----	Accent Stripe (As specified) -----							1	
-4	803009-1	Placard, LH - White -----							1	
	803009-2	Placard, RH - White -----							1	
*	803009-3	Placard, LH - Blue -----							1	
*	803009-4	Placard, RH - Blue -----							1	
*	803009-5	Placard, LH - Black -----							1	
*	803009-6	Placard, RH - Black -----							1	
	5000009-501	Exterior - Tiger (AA5B-0001 & on) 1975 - 1976								
-5	-----	Base Color, White (Unless otherwise specified)							1	
-6	-----	Trim Stripe (As specified) -----							1	
-7	-----	Accent Stripe (As specified) -----							1	
-8	803009-1	Placard, LH - White -----							1	
	803009-2	Placard, RH - White -----							1	
*	803009-3	Placard, LH - Blue -----							1	
*	803009-4	Placard, RH - Blue -----							1	
*	803009-5	Placard, LH - Black -----							1	
*	803009-6	Placard, RH - Black -----							1	
-9	5803003-1	Decal, LH -----							1	
	5803003-2	Decal, RH -----							1	
	5000011-501	Exterior - Cheetah (AA5A-0001 & on) 1976								
-10	-----	Base Color, White (Unless otherwise specified)							1	
-11	-----	Trim Stripe (As specified) -----							1	
-12	-----	Accent Stripe (As specified) -----							1	
-13	803009-5	Placard, LH - Black -----							1	
	803009-6	Placard, RH - Black -----							1	
-14	5803010-1	Decal, LH -----							1	
	5803010-2	Decal, RH -----							1	
		<u>TRIM COLOR</u>			<u>ACCENT COLOR</u>					
*Use w/	803009-3 & -4	{ Bright Blue Metallic April Green April Green Cortez Gold Metallic Madrid Red			Regal Blue Avocado Green Chestnut Metallic Chestnut Metallic Black					
*Use w/	803009-5 & -6	{ Madrid Red Patriot Blue Sunset Orange Sunset Orange			Burgundy Fire Black Avocado Green Chestnut Metallic					
		<u>NOTE; Refer to Code Charts Pgs. iv &amp; v for colors.</u>								

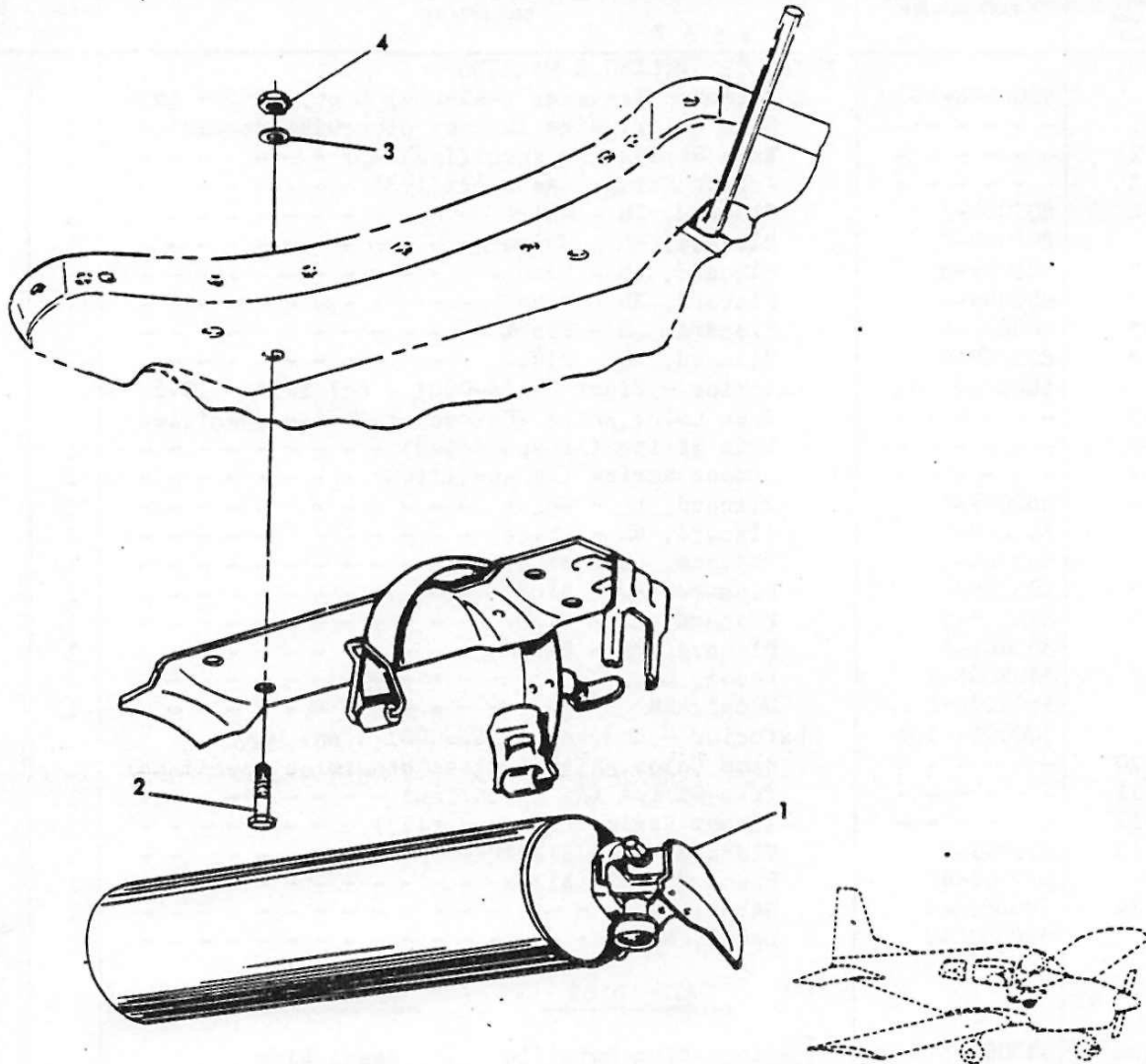

FIGURE 44. FIRE EXTINGUISHER INSTALLATION (OPT)

FIGURE AND INDEX NO.	PART NUMBER	DESCRIPTION							UNITS PER ASSY	USABLE ON CODE
		1	2	3	4	5	6	7		
44		FIRE EXTINGUISHER INSTALLATION (OPT)								
-1	CP-2-3/4								1	
-2	AN4-3A								2	
-3	AN960-416								2	
-4	MS20364-428								2	



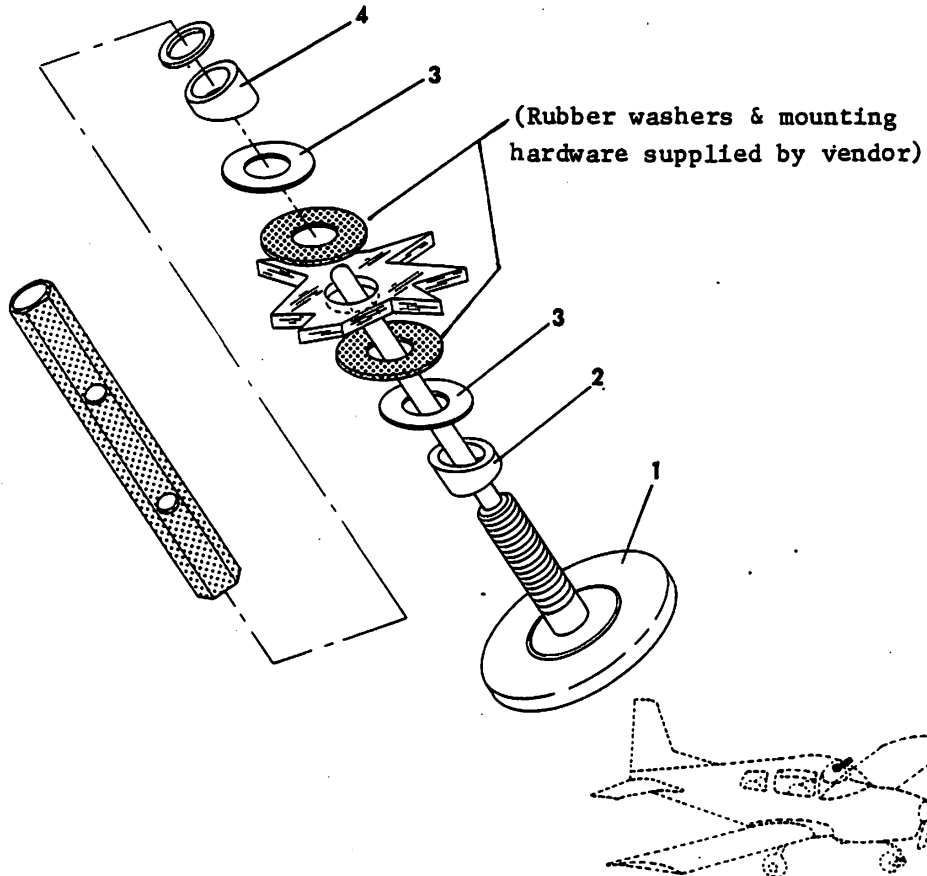
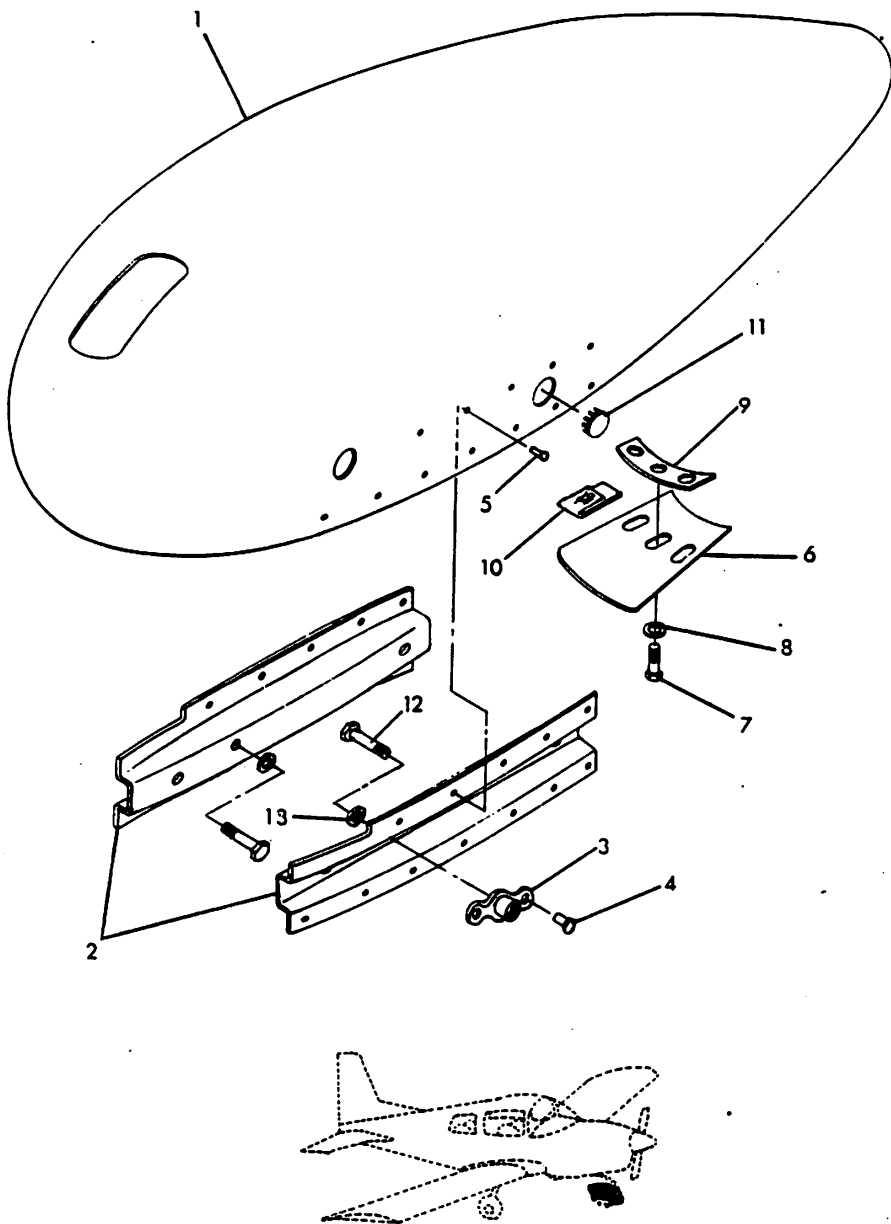

FIGURE 45. OUTSIDE AIR TEMPERATURE GAGE INSTALLATION (OPT)

FIGURE AND INDEX NO.	PART NUMBER	DESCRIPTION							UNITS PER ASSY	USABLE ON CODE
		1	2	3	4	5	6	7		
45		OUTSIDE AIR TEMPERATURE GAGE INSTALLATION (OPT)								
-1	2716-1								1	
	4202								1	
-2	804006-2								1	
-3	804041-1								2	
-4	804006-1								2	





**FIGURE 46. NOSE WHEEL FAIRING INSTALLATION (OPT)**  
(For use with Extended Nose Gear Fork)  
(P/N 702067-501)

FIGURE AND INDEX NO.	PART NUMBER	DESCRIPTION							UNITS PER ASSY	USAREE ON CODE
		1	2	3	4	5	6	7		
46		NOSE WHEEL FAIRING INSTALLATION (OPT) (For use w/6:00 x 6 lg. main gear tires)								
-1	804019-508	Fairing Assembly	-	-	-	-	-	-	1	
	804019-12	Fairing	-	-	-	-	-	-	1	
	804019-505	Bracket Assembly, LH	-	-	-	-	-	-	1	
	804019-506	Bracket Assembly, RH	-	-	-	-	-	-	1	
-2	804019-11	Bracket, LH	-	-	-	-	-	-	1	
	804019-10	Bracket, RH	-	-	-	-	-	-	1	
-3	NAS680-A4	Nutplate	-	-	-	-	-	-	1	
-4	1204-0306	Rivet	-	-	-	-	-	-	2	
-5	MS20470AD4-5	Rivet	-	-	-	-	-	-	24	
-6	804019-4	Scraper	-	-	-	-	-	-	1	
-7	AN3-5A	Bolt	-	-	-	-	-	-	3	
-8	AN960-10	Washer	-	-	-	-	-	-	3	
	804019-504	Plate Assembly	-	-	-	-	-	-	1	
-9	804019-7	Plate	-	-	-	-	-	-	1	
-10	RM52LHA4972- 8-02	Nut-clip (Esna)	-	-	-	-	-	-	3	
-11	NAS451-56	Plug-Button	-	-	-	-	-	-	2	
-12	AN4-7A	Bolt	-	-	-	-	-	-	2	
-13	AN960-416	Washer	-	-	-	-	-	-	2	

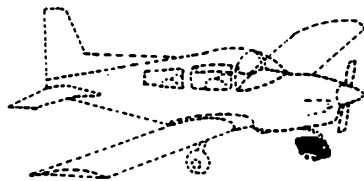
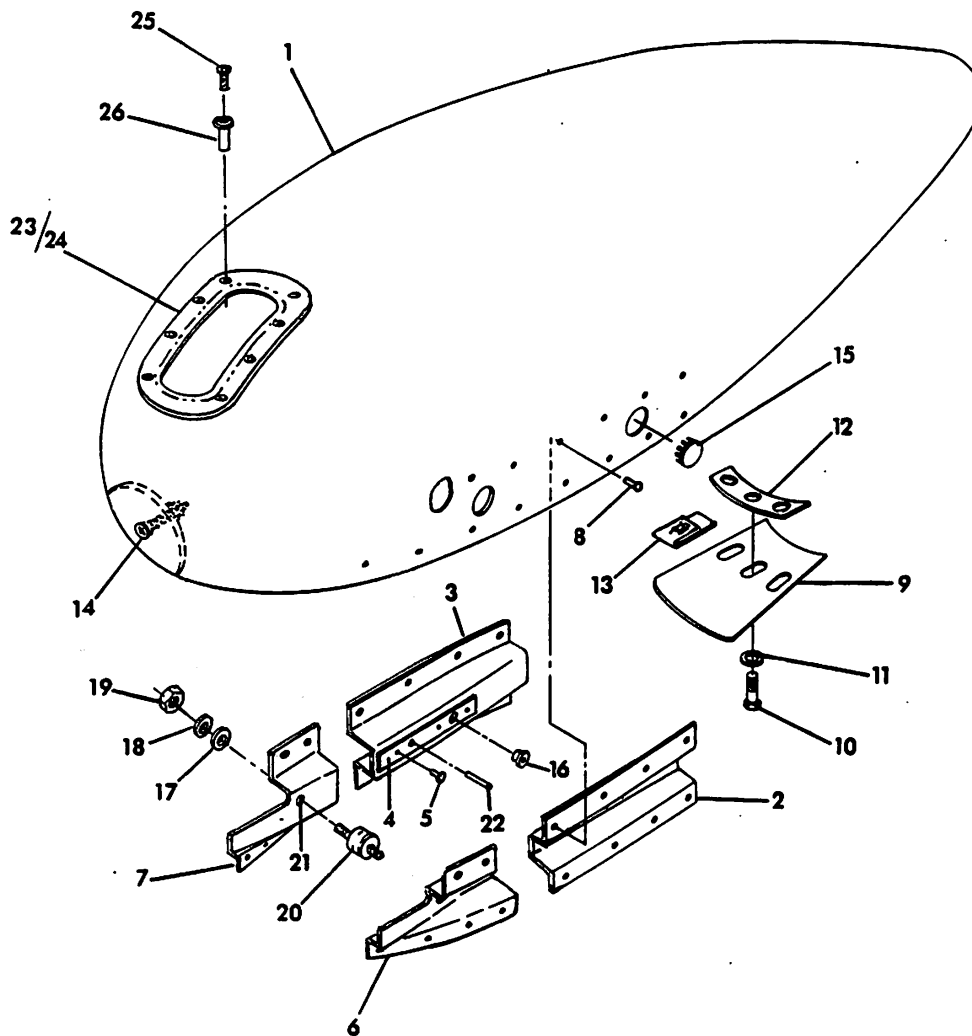

FIGURE 46A. NOSE WHEEL FAIRING INSTALLATION (OPT)  
(Shock-mounted)

FIGURE AND INDEX NO.	PART NUMBER	DESCRIPTION							UNITS PER ASSY	USABLE ON CODE	
		1	2	3	4	5	6	7			
46A		NOSE WHEEL FAIRING INSTALLATION (OPT.) (Shock-Mounted)									
-1	804019-510	Fairing Assembly	-	-	-	-	-	-	-	1	
	804019-19	Fairing	-	-	-	-	-	-	-	1	
	804019-511	Bracket Assembly, LH	-	-	-	-	-	-	-	1	
	804019-512	Bracket Assembly, RH	-	-	-	-	-	-	-	1	
-2	804019-13	Bracket, LH	-	-	-	-	-	-	-	1	
-3	804019-14	Bracket, RH	-	-	-	-	-	-	-	1	
-4	804019-17	Plate - Bearing	-	-	-	-	-	-	-	2	
-5	MS20426AD5-6	Rivet	-	-	-	-	-	-	-	6	
-6	804019-15	Bracket, LH	-	-	-	-	-	-	-	1	
-7	804019-16	Bracket, RH	-	-	-	-	-	-	-	1	
-8	MS20470AD4-5	Rivet	-	-	-	-	-	-	-	28	
-9	804019-4	Scraper	-	-	-	-	-	-	-	1	
-10	AN3-5A	Bolt	-	-	-	-	-	-	-	3	
-11	AN960-10	Washer	-	-	-	-	-	-	-	3	
	804019-504	Plate Assembly	-	-	-	-	-	-	-	1	
-12	804019-7	Plate	-	-	-	-	-	-	-	1	
-13	RM52LHA4972-8-02	Nut Clip (Esna)	-	-	-	-	-	-	-	3	
-14	804019-18	Weight	-	-	-	-	-	-	-	1	
	MS24694-S54	Screw	-	-	-	-	-	-	-	1	
	A3235-028	Washer	-	-	-	-	-	-	-	1	
	AN960-10	Washer	-	-	-	-	-	-	-	1	
	MS20365-1032	Nut	-	-	-	-	-	-	-	1	
-15	NAS451-56	Plug Button	-	-	-	-	-	-	-	4	
-16	804046-3	Bearing	-	-	-	-	-	-	-	2	
-17	AN960-416	Washer	-	-	-	-	-	-	-	2	
-18	AN936A416	Washer	-	-	-	-	-	-	-	2	
-19	MS35649-2252	Nut	-	-	-	-	-	-	-	2	
-20	REF. FIG. 11	Flex Bolt	-	-	-	-	-	-	-	2	
-21	REF. FIG. 11	Heli-Coil	-	-	-	-	-	-	-	2	
-22	REF. FIG. 11	Roll Pin	-	-	-	-	-	-	-	2	
-23	804019-21	Retainer	-	-	-	-	-	-	-	1	
-24	804019-20	Gasket	-	-	-	-	-	-	-	1	
		ATTACHING PARTS									
-25	NAS1189-06P10L	Screw	-	-	-	-	-	-	-	8	
-26	A6K120	Rivnut	-	-	-	-	-	-	-	8	
		- - - - *									

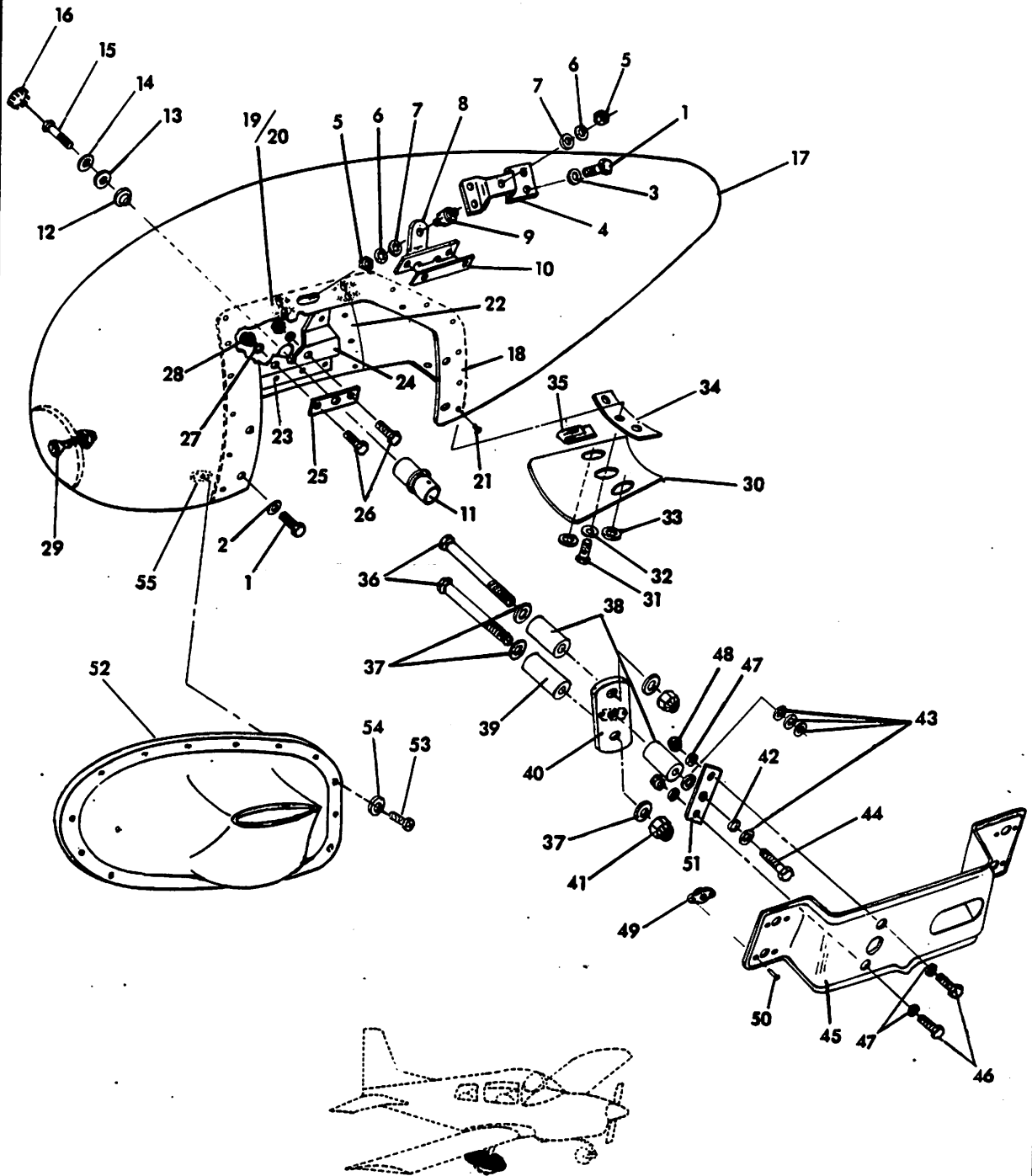

FIGURE 47. MAIN WHEEL FAIRING INSTALLATION (OPT)  
(Shock-Mounted)

FIGURE AND INDEX NO.	PART NUMBER	DESCRIPTION							UNITS PER ASSY	USABLE ON CODE
		1	2	3	4	5	6	7		
47		MAIN WHEEL FAIRING INSTALLATION, OPT.(Shock-mounted)								
	5804022-507	Fairing Assembly, LH	-	-	-	-	-	-	1	B
	5804022-508	Fairing Assembly, RH	-	-	-	-	-	-	1	B
	5804022-511	Fairing Assembly, LH	-	-	-	-	-	-	1	C
	5804002-512	Fairing Assembly, RH	-	-	-	-	-	-	1	C
		ATTACHING PARTS								
-1	AN3-5A	Bolt	-	-	-	-	-	-	8	
-2	AN970-3	Washer	-	-	-	-	-	-	4	
-3	AN960-10	Washer	-	-	-	-	-	-	4	
-4	5804023-1	Bracket	-	-	-	-	-	-	1	B
	5804019-2	Plate	-	-	-	-	-	-	1	C
-5	MS35649-2252	Nut	-	-	-	-	-	-	2	
-6	AN936A416	Washer	-	-	-	-	-	-	2	
-7	AN960-416L	Washer	-	-	-	-	-	-	2	
-8	5804023-2	Support	-	-	-	-	-	-	1	B
	5804019-1	Support	-	-	-	-	-	-	1	C
-9	J-4624-4	Flex-Bolt (Lord Kinematics)	-	-	-	-	-	-	1	
-10	5804023-4,-5	Shim	-	-	-	-	-	-	A/R	
-11	804021-509	Adapter Assembly	-	-	-	-	-	-	1	
-12	804046-3	Bearing	-	-	-	-	-	-	1	
-13	AN960-516	Washer	-	-	-	-	-	-	1	
-14	AN936A516	Washer	-	-	-	-	-	-	1	
-15	AES1024-1	Bolt	-	-	-	-	-	-	1	
-16	NAS451-56	Plug Button	-	-	-	-	-	-	1	
		- - - * - - -								
-17	5804022-505	Shell Assembly, LH	-	-	-	-	-	-	1	
	5804022-506	Shell Assembly, RH	-	-	-	-	-	-	1	
-18	5804022-5	Doubler, LH	-	-	-	-	-	-	1	
	5804022-6	Doubler, RH	-	-	-	-	-	-	1	
-19	NAS680-A3	Nut Plate	-	-	-	-	-	-	4	
-20	MS20426AD3-4	Rivet	-	-	-	-	-	-	8	
-21	1601-0410	Rivet (Avex)	-	-	-	-	-	-	19	
-22	5804022-3	Doubler, LH	-	-	-	-	-	-	1	
	5804022-4	Doubler, RH	-	-	-	-	-	-	1	
	1601-0410	Rivet	-	-	-	-	-	-	14	
	804021-507	Bracket Assembly, LH	-	-	-	-	-	-	1	
	804021-508	Bracket Assembly, RH	-	-	-	-	-	-	1	
		ATTACHING PARTS								
-23	MS20470AD4-6	Rivet	-	-	-	-	-	-	8	
		- - - * - - -								
-24	804021-5	Bracket, LH	-	-	-	-	-	-	1	
	804021-6	Bracket, RH	-	-	-	-	-	-	1	
-25	804046-1	Plate	-	-	-	-	-	-	1	
-26	AN3-4A	Bolt	-	-	-	-	-	-	2	
-27	AN960-10	Washer	-	-	-	-	-	-	2	
-28	MS20365-1032	Nut	-	-	-	-	-	-	2	
-29	5804022-9	Weight	-	-	-	-	-	-	1	
		ATTACHING PARTS								
	NAS221-17	Screw	-	-	-	-	-	-	1	
	AN960-10L	Washer	-	-	-	-	-	-	2	

(Continued on Next Page)



FIGURE AND INDEX NO.	PART NUMBER	DESCRIPTION							UNITS PER ASSY	USABLE ON CODE
		1	2	3	4	5	6	7		
47		MAIN WHEEL FAIRING INSTALLATION, OPT. (Shock-mounted) (Cont'd)								
	MS20364-1032	Nut	-	-	-	-	-	-	1	
			-	-	*	-	-	-		
-30	5804022-7	Scraper	-	-	-	-	-	-	1	
		ATTACHING PARTS								
-31	AN3-5A	Bolt	-	-	-	-	-	-	3	
-32	AN960-10	Washer	-	-	-	-	-	-	1	
-33	AN970-3	Washer	-	-	-	-	-	-	2	
			-	-	*	-	-	-		
	804019-504	Plate Assembly	-	-	-	-	-	-	1	
-34	804019-7	Plate	-	-	-	-	-	-	1	
-35	RM62LHA4972-8-02	Nut-Clip (Esna)	-	-	-	-	-	-	3	
	804021-505	Bracket Assembly, LH	-	-	-	-	-	-	1	
	804021-506	Bracket Assembly, RH	-	-	-	-	-	-	1	
		ATTACHING PARTS								
-36	AN6-24A	Bolt	-	-	-	-	-	-	2	
-37	AN960-616	Washer	-	-	-	-	-	-	4	
-38	804046-5	Spacer (Upper)	-	-	-	-	-	-	2	
-39	804046-6	Spacer (Lower)	-	-	-	-	-	-	1	
-40	804046-501	Support Assembly	-	-	-	-	-	-	1	
-41	MS20365-624	Nut	-	-	-	-	-	-	2	
-42	804046-2	Bearing	-	-	-	-	-	-	1	
-43	AN960-616	Washer	-	-	-	-	-	-	4	
-44	AN6-14A	Bolt	-	-	-	-	-	-	1	
			-	-	*	-	-	-		
-45	804021-7	Bracket, LH	-	-	-	-	-	-	1	
	804021-8	Bracket, RH	-	-	-	-	-	-	1	
-46	AN3-5A	Bolt	-	-	-	-	-	-	2	
-47	AN960-10	Washer	-	-	-	-	-	-	4	
-48	MS20365-1032	Nut	-	-	-	-	-	-	2	
-49	NAS680-A3	Nut Plate	-	-	-	-	-	-	4	
-50	1204-0308	Rivet	-	-	-	-	-	-	8	
-51	804046-1	Plate	-	-	-	-	-	-	1	
-52	5701050-3	Fairing, LH, OPT.	-	-	-	-	-	-	1	A
	5701050-4	Fairing, RH, OPT.	-	-	-	-	-	-	1	A
		ATTACHING PARTS								
-53	MS24694-S4	Screw	-	-	-	-	-	-	12	A
-54	A3135-017-24A	Washer	-	-	-	-	-	-	12	A
			-	-	*	-	-	-		
-55	NAS680-A08	Nutplate	-	-	-	-	-	-	12	A
	1204-0308	Rivet (Chobert)	-	-	-	-	-	-	24	A
		(A) AA5-0641 and on. AA5B-0001 and on. (B) AA5-0001 and on. (C) AA5B-0001 and on.								

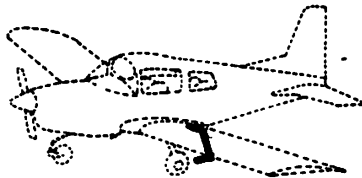
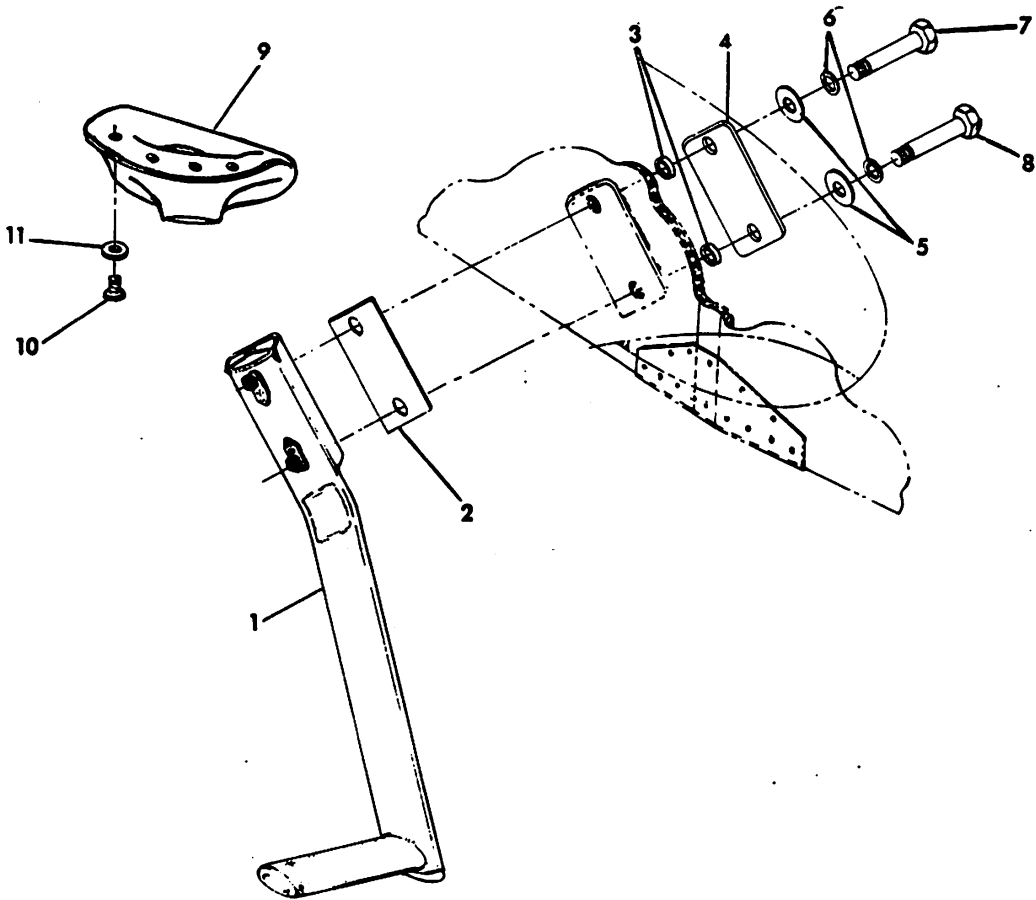

FIGURE 48. PASSENGER STEP INSTALLATION (OPT)

FIGURE AND INDEX NO.	PART NUMBER	DESCRIPTION							UNITS PER ASSY	USABLE ON CODE
		1	2	3	4	5	6	7		
48		PASSENGER STEP INSTALLATION (OPT)								
-1	5804017-502	Step Assembly (RH)-----							1	
	5804017-501	Step Assembly (LH)-----							1	
		ATTACHING PARTS								
-2	5804018-3	Spacer-----							A/R	
-3	5804018-2	Spacer-----							2	
-4	5804018-1	Doubler-----							1	A
	5804018-4	Doubler-----							1	B
-5	AN970-5	Washer-----							2	
-6	AN960-516L	Washer-----							2	
-7	AN5DD21A	Bolt (Upper)-----							1	
-8	AN5-21A	Bolt (Lower)-----							1	
		-----*								
-9	5804026-1	Fairing-step, LH-----							1	C
	5804026-2	Fairing-step, RH-----							1	C
		ATTACHING PARTS								
-10	MS24694-S4	Screw-----							4	C
-11	A3135-017-24A	Washer-----							4	C
	NAS680A08	Nutclip (In Wing Root)-----							4	C
	1604-0308	Rivet (Chobert) (In Wing Root)-----							8	C
		-----*								
		(A) AA5-0001 thru AA5-0365.								
		(B) AA5-0366 and on. AA5B-0001 and on.								
		(C) AA5-0641 and on. AA5B-0001 and on.								

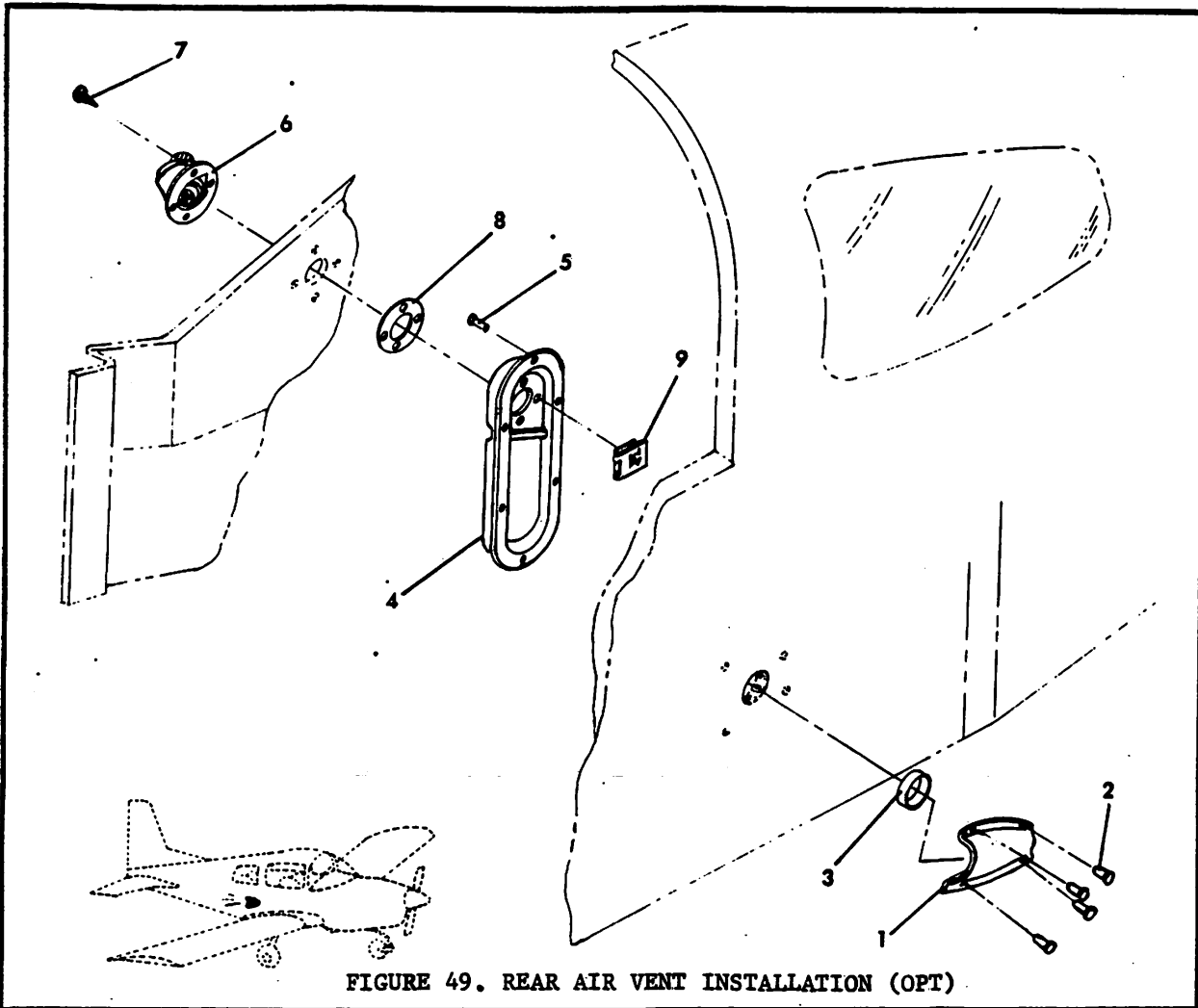

FIGURE 49. REAR AIR VENT INSTALLATION (OPT)

FIGURE AND INDEX NO.	PART NUMBER	DESCRIPTION							UNITS PER ASSY	USABLE ON CODE	
		1	2	3	4	5	6	7			
49		REAR AIR VENT INSTALLATION (OPT)									
-1	5804045-1	Scoop	-	-	-	-	-	-	-	1	
		ATTACHING PARTS									
-2	1601-0410	Rivet (Avex)	-	-	-	-	-	-	-	4	
			-	-	*	-	-	-	-		
-3	5804001-2	Tube	-	-	-	-	-	-	-	1	
-4	5804001-1	Duct	-	-	-	-	-	-	-	1	
		ATTACHING PARTS									
-5	1601-0410	Rivet (Avex)	-	-	-	-	-	-	-	6	
			-	-	*	-	-	-	-		
-6	901049-2	Fresh Air Valve	-	-	-	-	-	-	-	1	
		ATTACHING PARTS									
-7	AES102126-8	Screw	-	-	-	-	-	-	-	4	
-8	804036-2	Seal	-	-	-	-	-	-	-	1	
-9	NAS395-4-1	Nut	-	-	-	-	-	-	-	4	
			-	-	*	-	-	-	-		



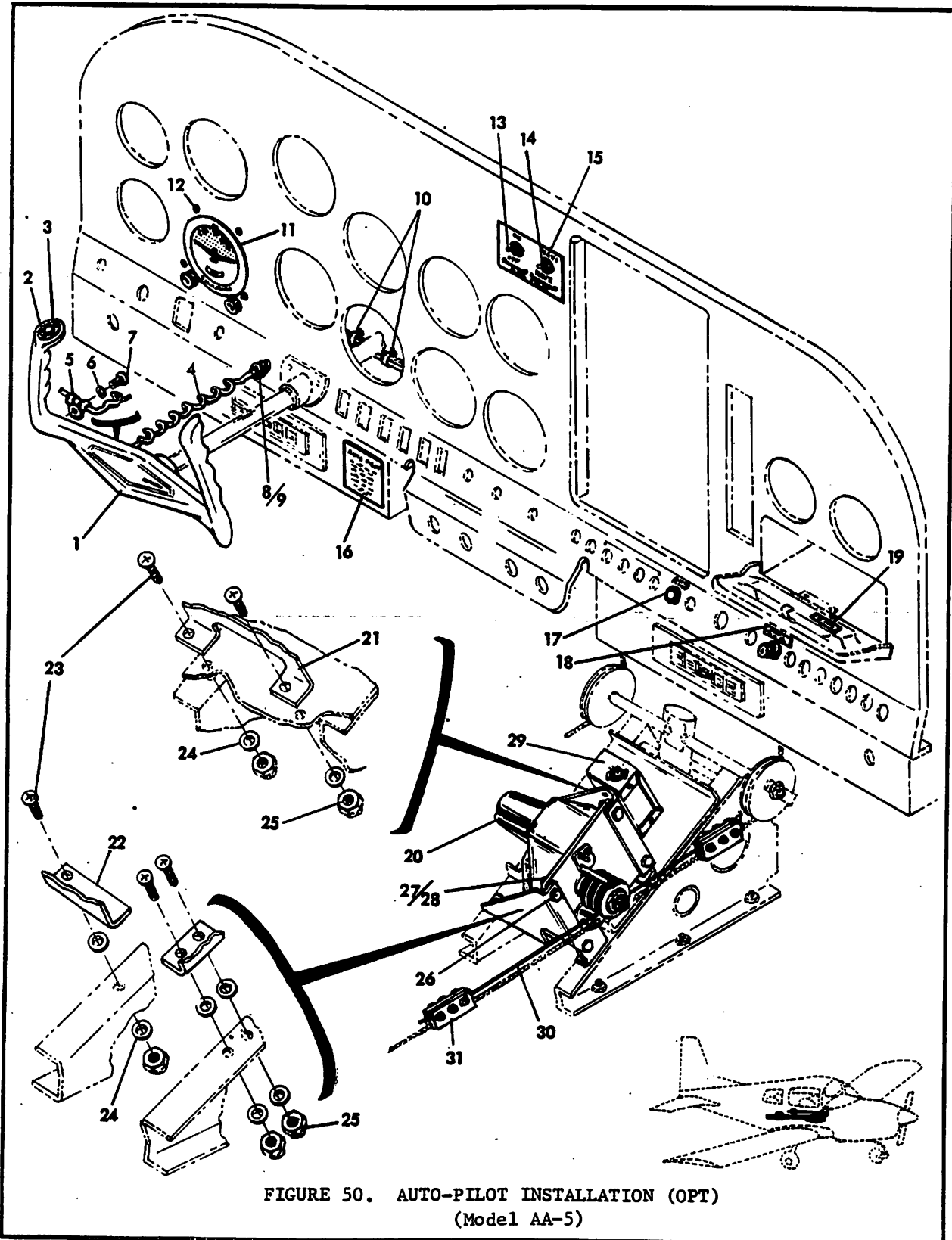

FIGURE 50. AUTO-PILOT INSTALLATION (OPT)  
(Model AA-5)

FIGURE AND INDEX NO.	PART NUMBER	DESCRIPTION							UNITS PER ASSY	USABLE ON CODE
		1	2	3	4	5	6	7		
50		AUTO-PILOT INSTALLATION (OPT). (Edo-Aire Mitchell)								
-1	5804014-1	Control Wheel - - - - -							1	
	30B364	Switch & Cable Assembly (Edo-Aire) - - - - -							1	
-2	40S64	Switch - - - - -							1	
-3	13A636	Placard - A/P Interrupt - - - - -							1	
-4	30A160	Cable - - - - -							1	
-5	42S46	Cable Clamp - - - - -							1	
-6	AN935-8	Lockwasher - - - - -							1	
-7	AN526-832R6	Screw - - - - -							1	
-8	MS35489-35	Grommet - - - - -							1	
-9	SST-2M	Cable Retainer (Tyrap) - - - - -							1	
-10	SST-2M	Tyrap - - - - -							A/R	
-11	52D75-4	Turn & Bank Indicator (With Tracker) - - - - -							1	
	52D75-3	Turn & Bank Indicator (Without Tracker) - - - - -							1	
		ATTACHING PARTS								
-12	3S226	Screw - - - - -							4	
		- - - * - - -								
-13	MST-105	Master Switch - - - - -							1	
-14	MST-205	Nav. 1/Nav. 2 Switch - - - - -							1	
-15	5803007-29	Placard - Nav. Switch - - - - -							1	
-16	5803007-30	Placard - Limitation - - - - -							1	C
	5803007-67	Placard - Limitation - - - - -							1	D
-17	MP1600T-5	Circuit Protector (Mechanical Products Co) - - - - -							1	B
-18	5803007-32	Placard - Circuit Breaker - - - - -							1	A
-19	13A622	Placard - Serial Number (Edo-Aire) - - - - -							1	
-20	1C363-1-373R	Roll Servo (Edo-Aire) - - - - -							1	
		ATTACHING PARTS								
-21	7B1268-1	Bracket (Edo-Aire) - - - - -							1	
-22	7C1267-1	Bracket (Edo-Aire) - - - - -							1	
-23	AN525-832R8	Screw - - - - -							5	
-24	AN960-8	Washer - - - - -							8	
-25	AN365-832	Nut - - - - -							5	
-26	AN3-4A	Bolt - - - - -							4	
-27	AN365-1032	Nut - - - - -							4	
-28	AN960-C10	Washer - - - - -							4	
-29	1A526	Relay Box (Edo-Aire) - - - - -							1	
		- - - * - - -								
-30	30B200	Bridle Cable (Edo-Aire) - - - - -							1	
-31	42A173-1	Cable Clamp Assembly (Edo-Aire) - - - - -							2	
		(A) AA5-0001 thru AA5-0405.								
		(B) AA5-0406 and on.								
		AA5B-0001 and on.								
		AA5A-0001 and on.								
		(C) AA5-0001 and on. AA5A-0001 and on.								
		(D) AA5B-0001 and on.								

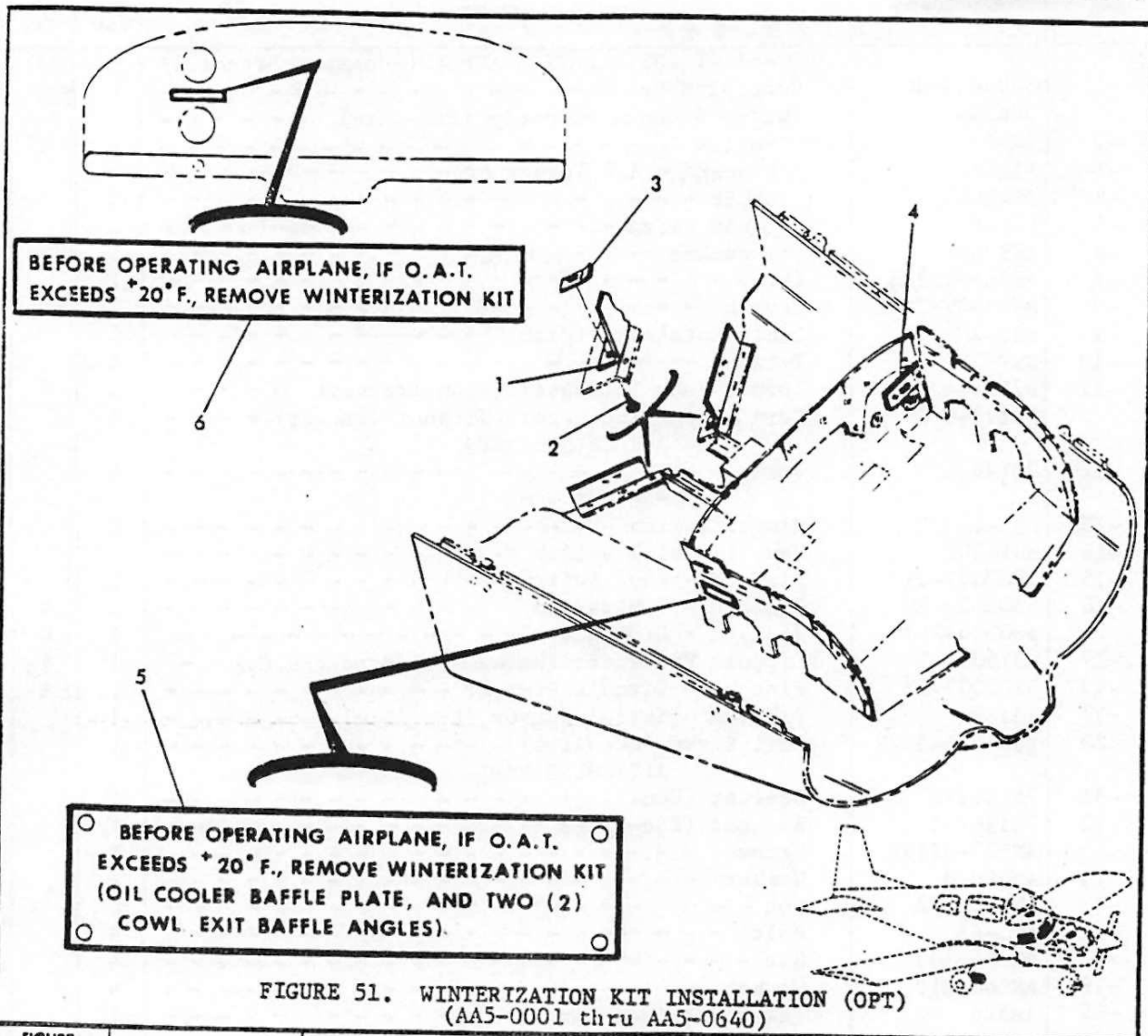

FIGURE AND INDEX NO.	PART NUMBER								UNITS PER ASSY	USABLE ON CODE
		1	2	3	4	5	6	7		
51		(AA5-0001 thru AA5-0640)								
-1	5804033-502	WINTERIZATION KIT INSTALLATION (OPT)								
	5804033-35	Angle Assembly - - - - -							2	
		Placard - - - - -							2	
		ATTACHING PARTS								
-2	AES1021Z-6-6	Screw - - - - -							6	
-3	A1181-6Z-1	Nut Clip (Tinnerman) - - - - -							6	
		* - - - -								
-4	5804033-503	Plate Assembly - - - - -							1	
	5804033-35	Placard - - - - -							1	
-5	5803007-33	Placard - Baffle - - - - -							1	
	1601-0410	Rivet (Avex) - - - - -							4	
-6	5803007-34	Placard - Panel - - - - -							1	



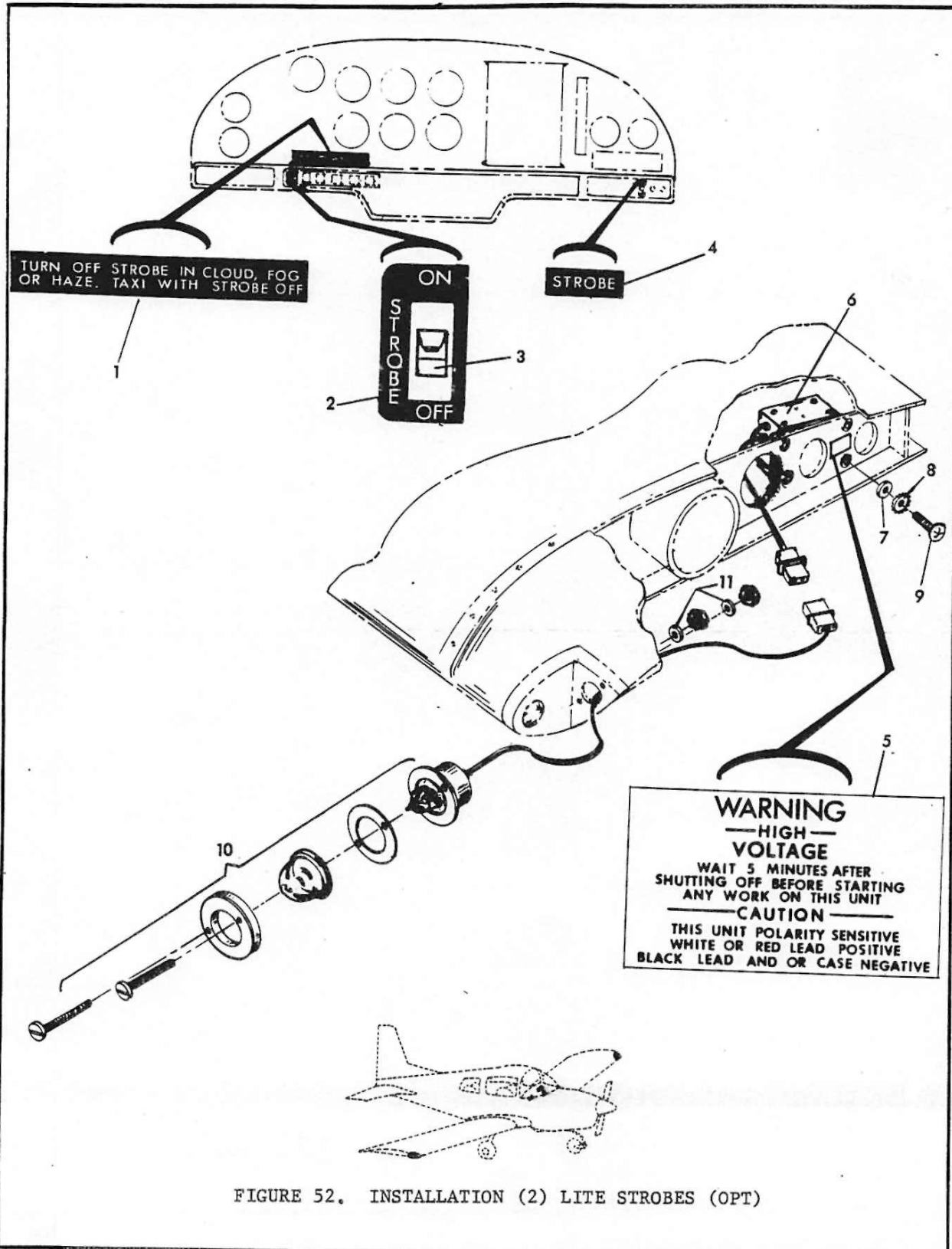

FIGURE AND INDEX NO.	PART NUMBER	DESCRIPTION							UNITS PER ASSY	USABLE ON CODE
		1	2	3	4	5	6	7		
52		INSTALLATION (2) LITE STROBES (OPT)								
-1	803007-47	Placard - Beacon/Strobe	-	-	-	-	-	-	1	A
	803007-50	Placard - Strobe	-	-	-	-	-	-	1	B
-2	803007-48	Placard - Strobe	-	-	-	-	-	-	1	A
-3	26-000-100	Switch (Chicago Switch)	-	-	-	-	-	-	1	A
	TA201-TB-W	Switch (Carling Electric)	-	-	-	-	-	-	1	B
-4	803007-51	Placard - Strobe	-	-	-	-	-	-	1	A
-5	120-50	Placard - Warning (Aero-Flash)	-	-	-	-	-	-	1	
-6	73-140	Power Supply (Aero-Flash)	-	-	-	-	-	-	1	
		ATTACHING PARTS								
-7	AN961-6	Washer	-	-	-	-	-	-	4	
-8	AN936-B6	Washer	-	-	-	-	-	-	4	
-9	AN526-632R10	Screw	-	-	-	-	-	-	4	
		* - - - -								
-10	X2RD	Lamp Assembly	-	-	-	-	-	-	1	A
	X2RDA	Lamp Assembly (Aero-Flash)	-	-	-	-	-	-	1	B
-11	AN961-6	Washer	-	-	-	-	-	-	2	
		(A) AA5-0001 thru AA5-0405.								
		(B) AA5-0406 and on.								
		AA5B-0001 and on.								

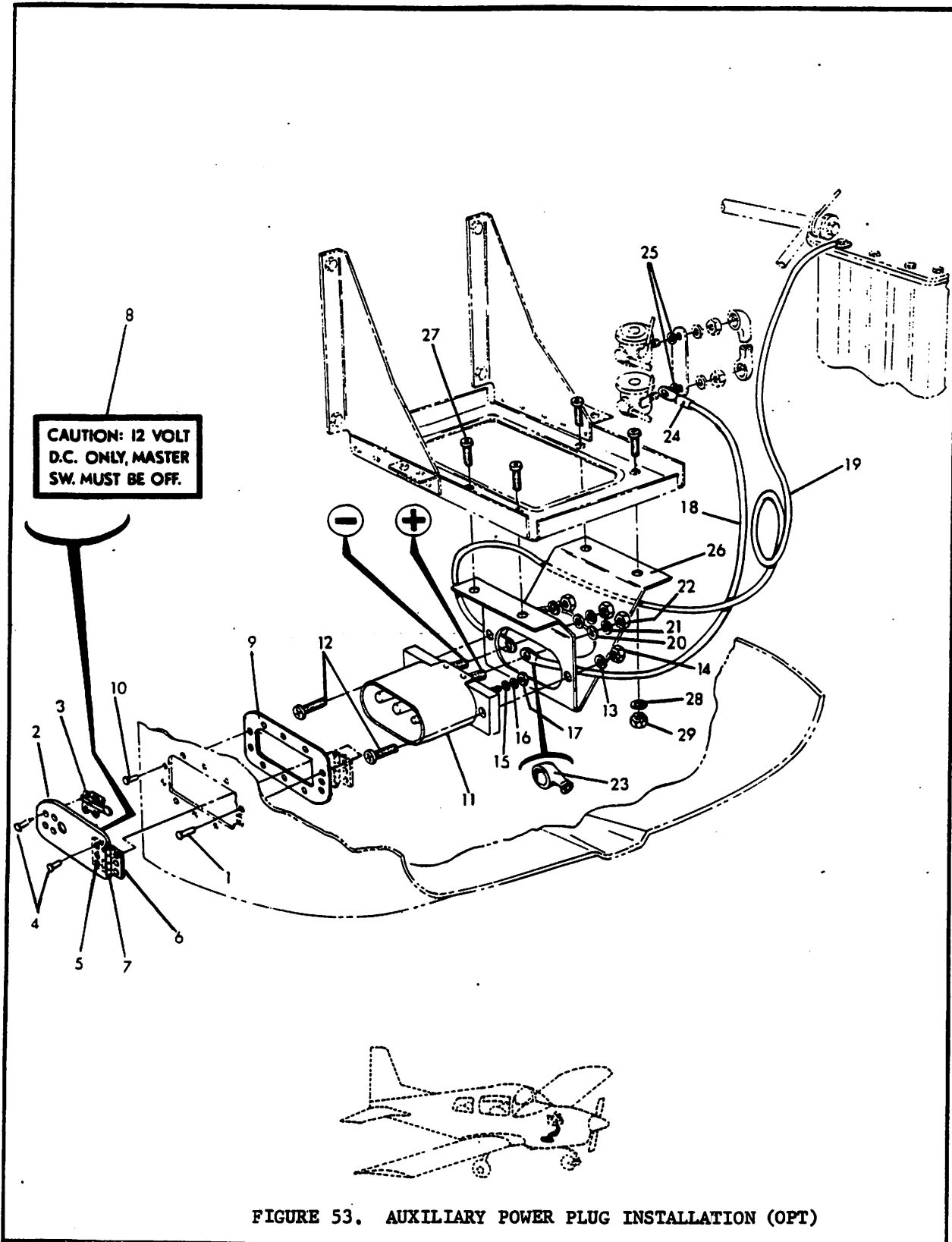

FIGURE AND INDEX NO.	PART NUMBER	DESCRIPTION	UNITS	USABLE
			PER ASSY	ON CODE
53		AUXILIARY POWER PLUG INSTALLATION (OPT)		
	804023-503	Door Assembly - - - - -	1	
		ATTACHING PARTS		
-1	MS20426AD3-5	Rivet - - - - -	3	
		- - - * - - -		
-2	804023-1	Door - - - - -	1	
-3	KM610-64	Latch (Camloc) - - - - -	1	
-4	MS20426AD3-4	Rivet - - - - -	7	
-5	101019-2	Half-Hinge - - - - -	1	
-6	101019-3	Half-Hinge - - - - -	1	
-7	101019-4	Pin - - - - -	1	
-8	804023-4	Placard - - - - -	1	
-9	804023-2	Doubler - - - - -	1	
		ATTACHING PARTS		
-10	MS20426AD3-4	Rivet - - - - -	8	
		- - - * - - -		
-11	AN2552-3A	Receptacle - - - - -	1	
		ATTACHING PARTS		
-12	MS24693-S275	Screw - - - - -	2	
-13	AN960-10	Washer - - - - -	2	
-14	MS20365-1032	Nut - - - - -	2	
		- - - * - - -		
-15	AN961-10	Washer - - - - -	1	
-16	AN936B10B	L'washer - - - - -	1	
-17	AN341-10	Nut - - - - -	1	
-18	LPC1	Power Cable - - - - -	1	
-19	LPC2	Ground Cable - - - - -	1	
		ATTACHING PARTS		
-20	AN961-616	Washer - - - - -	2	
-21	AN936B616B	L'washer - - - - -	2	
-22	AN340B6-16	Nut - - - - -	2	
-23	MS25171-3S	Nipple - - - - -	1	
-24	FIT 105	Shrink Tube - - - - -	A/R	
-25	AN935-516	L'washer - - - - -	2	
		- - - * - - -		
-26	804023-3	Bracket - - - - -	1	
		ATTACHING PARTS		
-27	MS27039-1-09	Screw - - - - -	4	
-28	AN960-10	Washer - - - - -	4	
-29	MS20365-1032	Nut - - - - -	4	
		- - - * - - -		

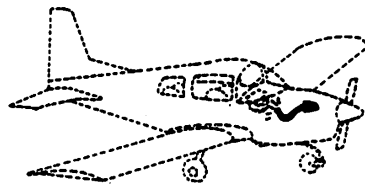
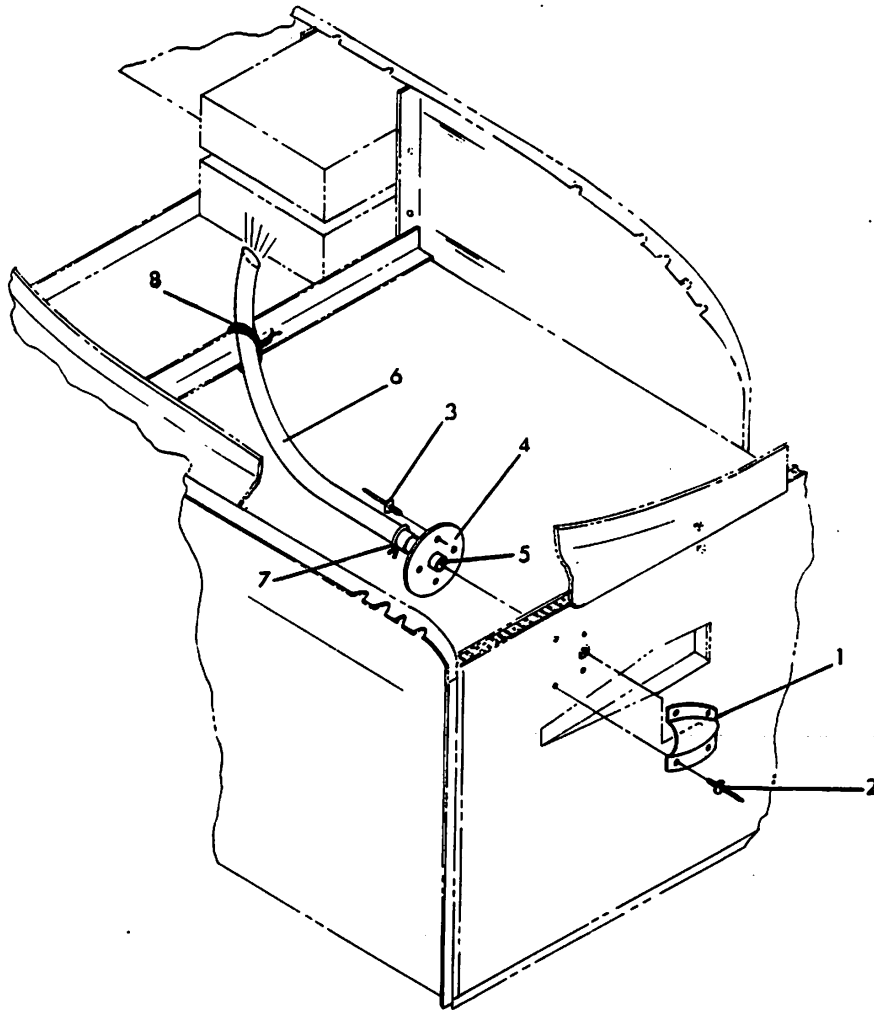

FIGURE 54. RADIO COOLING KIT (OPT)

FIGURE AND INDEX NO.	PART NUMBER	DESCRIPTION							UNITS PER ASSY	USABLE ON CODE
		1	2	3	4	5	6	7		
54		RADIO COOLING KIT INSTALLATION (OPT)								
-1	901047-1	Air Scoop - - - - -							1	
		ATTACHING PARTS								
-2	1604-0412	Rivet (Avex) - - - - -							4	
		- - - * - - -								
	901047-501	Snorkel Assembly - - - - -							1	
		ATTACHING PARTS								
-3	1604-0410	Rivet (Avex) - - - - -							4	
		- - - * - - -								
-4	901047-2	Plate - - - - -							1	
-5	901047-3	Tube - - - - -							1	
-6	804044-1	Tube (High Density Linear Polyethylene) - - - - - (Hudson Extrusion, Inc.)							1	
		ATTACHING PARTS								
-7	A-12	Clamp - - - - -							1	
-8	3/32 x 5/32	Flat Karoseal Lacing - - - - -							A/R	
		- - - * - - -								

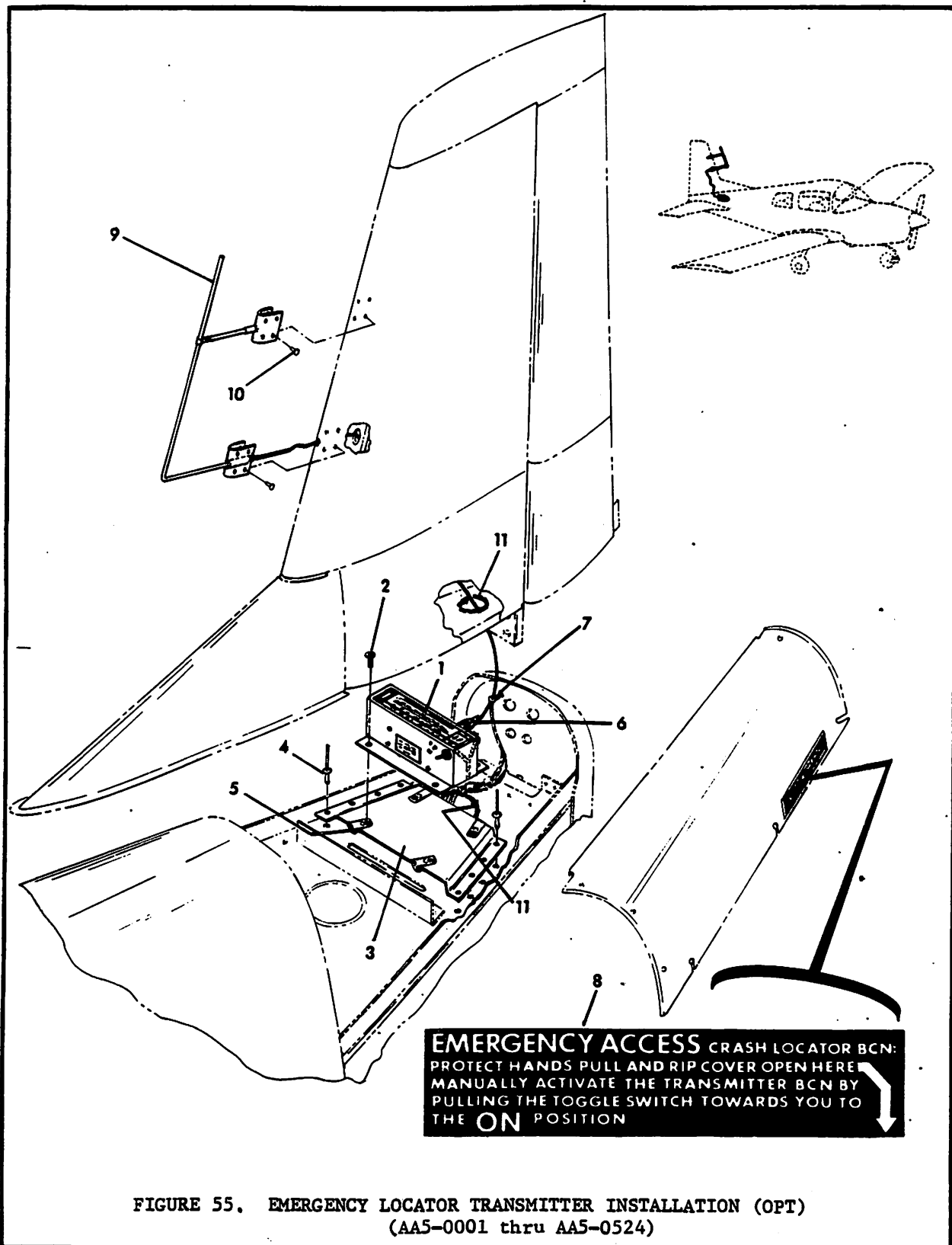

FIGURE 55. EMERGENCY LOCATOR TRANSMITTER INSTALLATION (OPT)  
 (AA5-0001 thru AA5-0524)

FIGURE AND INDEX NO.	PART NUMBER	DESCRIPTION							UNITS PER ASSY	USABLE ON CODE
		1	2	3	4	5	6	7		
55		EMERGENCY LOCATOR TRANSMITTER INSTALLATION, OPT. (AA5-0001 thru AA5-0524)								
-1	C1R-10-9	Emergency Transmitter (Comm. Components Corp.)							1	
	TR70-07	Emergency Transmitter (Comm. Components Corp.)							1	A
	TR70-19	Emergency Transmitter (Comm. Components Corp.)							1	B
	BP-60-02	Battery (Comm. Components Corp.) - - - - -							1	A
	BP-60	Battery (Comm. Components Corp.) - - - - -							1	B
		ATTACHING PARTS								
-2	AN526-832R5	Screw - - - - -							4	
		- - - * - - -								
-3	901057-501	Bracket Assembly - - - - -							1	
		ATTACHING PARTS								
-4	1601-0410	Rivet (Avex) - - - - -							8	
		- - - * - - -								
-5	RM52LHA4972-8-82	Clip Nut (Esna) - - - - -							4	
-6	802039-2	Shrink Tube (Pioneer) - - - - -							A/R	
-7	SST-2M	Tywrap (Panduit or Equiv.) - - - - -							1	
-8	802039-1	Placard (Scotchcal) - - - - -							1	
-9	ELT-10-168	Antenna (Comm. Components Corp.) - - - - -							1	
		ATTACHING PARTS								
-10	1604-0410	Rivet (Avex) - - - - -							16	C
	MD419BS	Rivet (USM-Monel) - - - - -							16	D
		- - - * - - -								
-11	802040-3	Chafe Tape - - - - -							A/R	

- (A) AA5-0001 thru AA5-0458.
- (B) AA5-0459 And On.
- (C) AA5-0001 thru AA5-0491.
- (D) AA5-0492 And On.



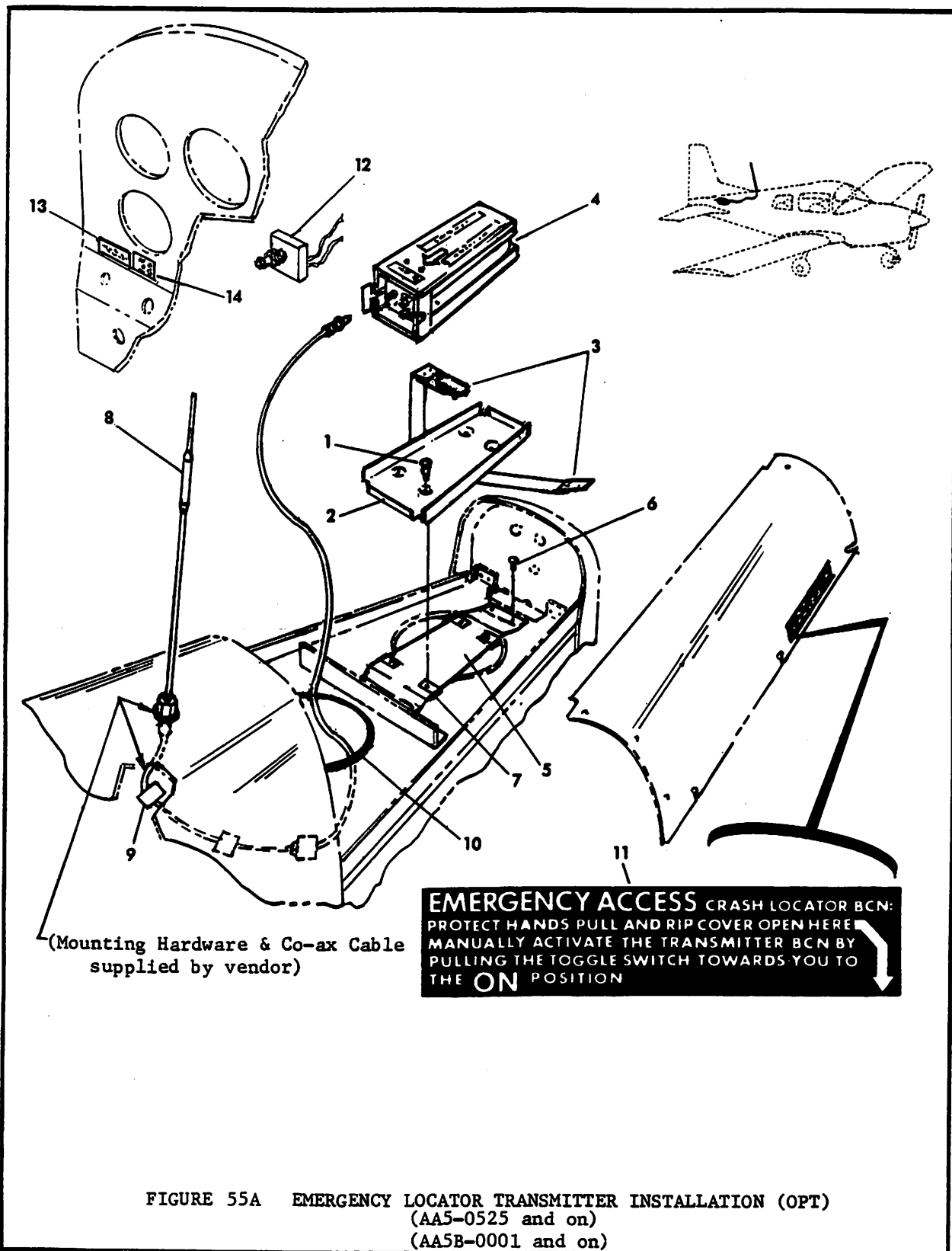

FIGURE AND INDEX NO.	PART NUMBER	DESCRIPTION	UNITS PER ASSY	USABLE ON CODE
		1 2 3 4 5 6 7		
55A		EMERGENCY LOCATOR TRANSMITTER INSTALLATION (OPT) (AA5-0525 and on) (AA5B-0001 and on)		
	03716-0300	ELT-10 Transmitter Assembly (Narco) - - - - -	1	
		ATTACHING PARTS		
-1	MS35206-244	Screw - - - - -	4	
		- - - * - - -		
-2	57666-0001	ELT. MTG. Bracket (Narco) - - - - -	1	
-3	57682-0101	MTG. Bracket Strap (Narco) - - - - -	1	
-4	57674-0001	Battery Pack (Narco) - - - - -	1	
-5	902032-501	Bracket Assembly - - - - -	1	
		ATTACHING PARTS		
-6	MS20470-AD4-5	Rivet - - - - -	4	
		- - - * - - -		
-7	RM52LHA4972-6-82	Clip Nut (Esna) - - - - -	4	
-8	01652-0101	Antenna Assembly (Narco) - - - - -	1	
-9	DK250	Stick Clamp - - - - -	3	
-10	4516	Chafe Tape (3M Co.) - - - - -	A/R	
-11	5803007-59	Placard - - - - -	1	
-12	MLT-106D	Cockpit Switch (Alco Switch) - - - - -	1	A
-13	5803007-63	Placard - - - - -	1	A
-14	5803007-64	Placard - - - - -	1	A
		(A) AA5-0606 and on. AA5B-0001 and on.		

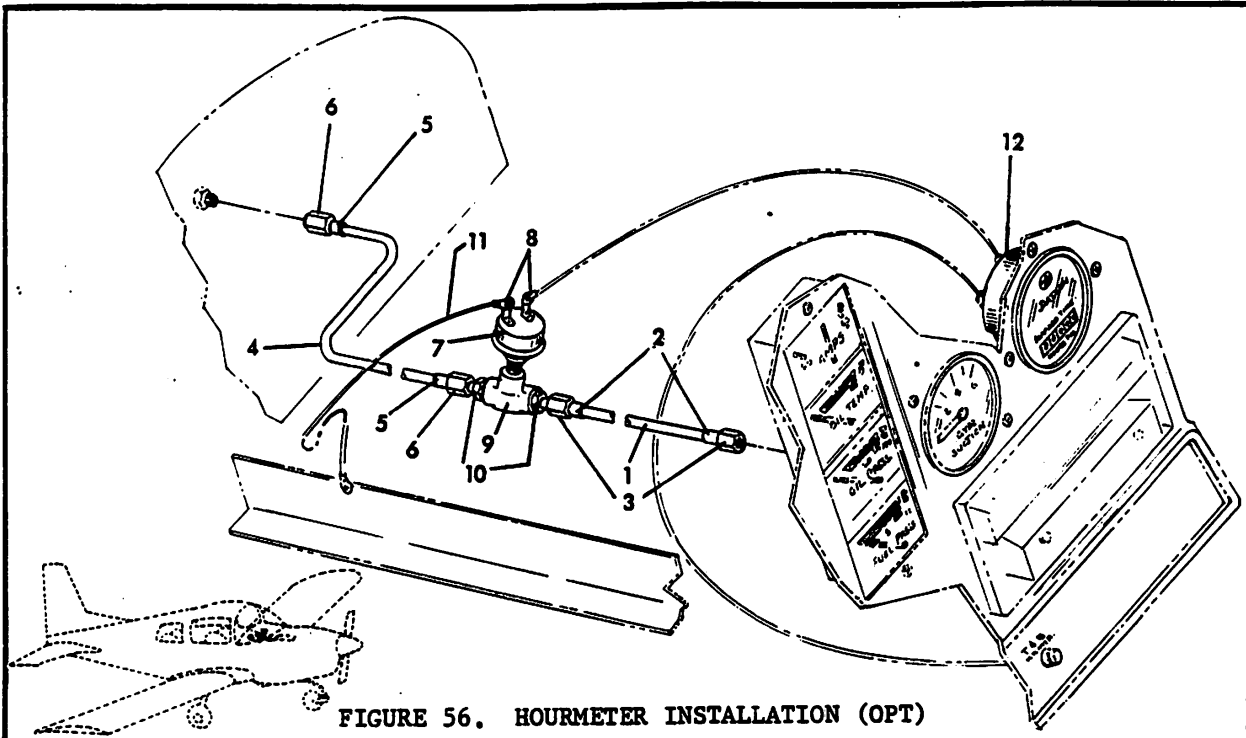

FIGURE 56. HOURMETER INSTALLATION (OPT)

FIGURE AND INDEX NO.	PART NUMBER	DESCRIPTION							UNITS PER ASSY	USABLE ON CODE
		1	2	3	4	5	6	7		
56		HOURMETER INSTALLATION (OPT)								
	804005-503	Tube Assembly	-	-	-	-	-	-	1	
-1	804005-2	Tube	-	-	-	-	-	-	1	
-2	MS20819-4D	Sleeve	-	-	-	-	-	-	2	
-3	AN818-4D	Nut	-	-	-	-	-	-	2	
	804005-504	Tube Assembly	-	-	-	-	-	-	1	
-4	804005-3	Tube	-	-	-	-	-	-	1	
-5	MS20819-4D	Sleeve	-	-	-	-	-	-	2	
-6	AN818-4D	Nut	-	-	-	-	-	-	2	
-7	M-4002	Oil Pressure Switch (Hobbs)	-	-	-	-	-	-	1	A
	2904-81-H	Oil Pressure Switch (Faria Corp.)	-	-	-	-	-	-	1	B
-8	31902	Terminal	-	-	-	-	-	-	2	
-9	AN917-1D	Tee	-	-	-	-	-	-	1	
-10	AN816-4D	Union	-	-	-	-	-	-	2	
-11	51DF3	Wire	-	-	-	-	-	-	1	
-12	M-5600	Hourmeter (Hobbs)	-	-	-	-	-	-	1	
	771	Hourmeter (Hamilton) (Equiv.)	-	-	-	-	-	-	1	
		(A) AA5-0001 thru AA5-0154.								
		(B) AA5-0155 and on. AA5B-0001 and on.								

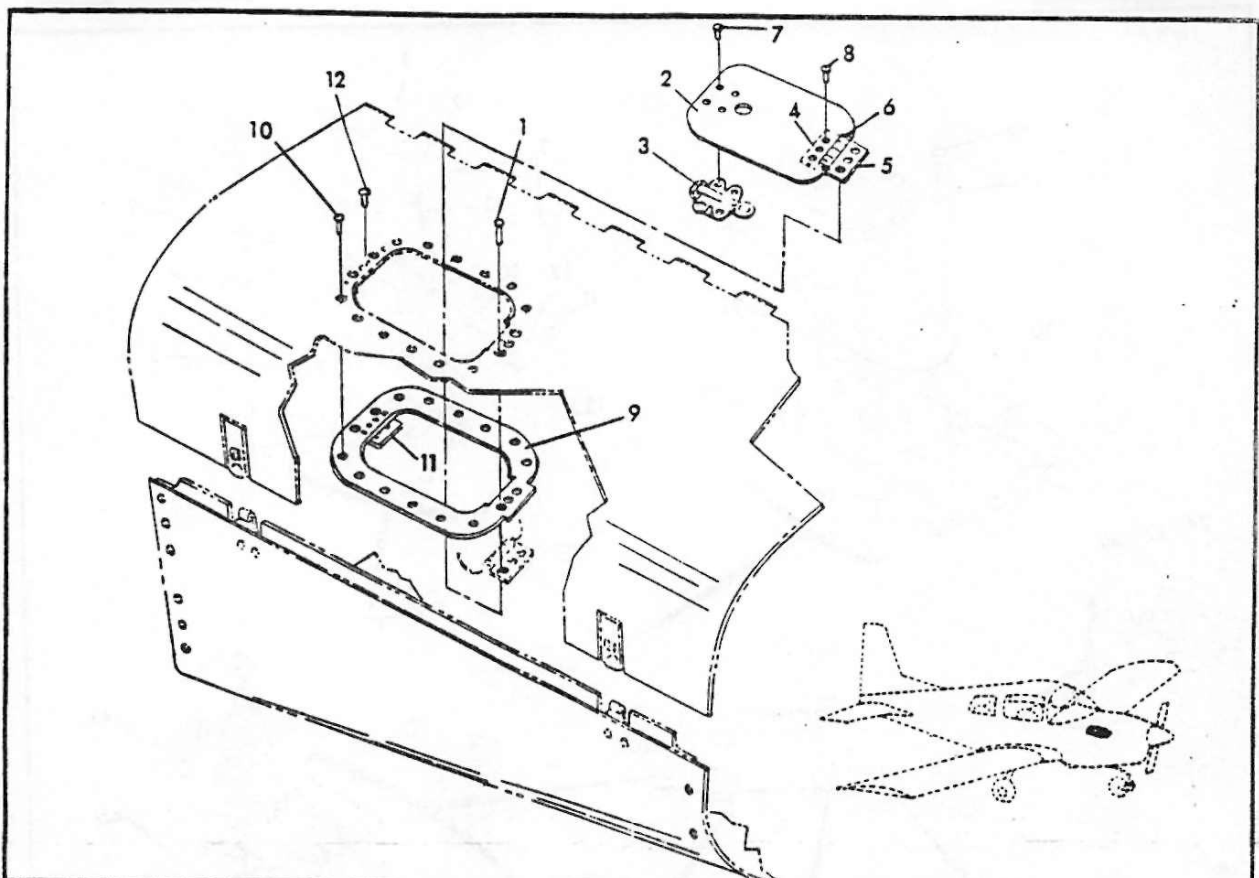

FIGURE AND INDEX NO.	PART NUMBER	DESCRIPTION							UNITS PER ASSY	USABLE ON CODE
		1	2	3	4	5	6	7		
57		OIL ACCESS DOOR INSTALLATION (OPT)								
	101019-502	Door Assembly	-	-	-	-	-	-	1	A
	101019-503	Door Assembly	-	-	-	-	-	-	1	B
		ATTACHING PARTS								
-1	MS20426AD3-5	Rivet	-	-	-	-	-	-	3	
			-	-	-	-	-	-	*	
-2	101019-5	Door	-	-	-	-	-	-	1	A
	101019-6	Door	-	-	-	-	-	-	1	B
-3	KM610-64	Latch (Camloc)	-	-	-	-	-	-	1	
-4	101019-2	Half-Hinge	-	-	-	-	-	-	1	
-5	101019-3	Half-Hinge	-	-	-	-	-	-	1	
-6	101019-4	Pin	-	-	-	-	-	-	1	
-7	MS20426AD3-4	Rivet	-	-	-	-	-	-	4	
-8	MS20426AD3-5	Rivet	-	-	-	-	-	-	3	
-9	5804004-1	Doubler	-	-	-	-	-	-	1	A
	5804016-1	Doubler	-	-	-	-	-	-	1	B
-10	MS20426AD3-4	Rivet	-	-	-	-	-	-	14	
-11	101020-12	Striker Plate	-	-	-	-	-	-	1	
-12	MS20426AD3-4	Rivet	-	-	-	-	-	-	6	

(A) AA5-0001 thru AA5-0640.  
 (B) AA5-0641 and on. AA5A-0001 and on.  
 AA5B-0001 and on.

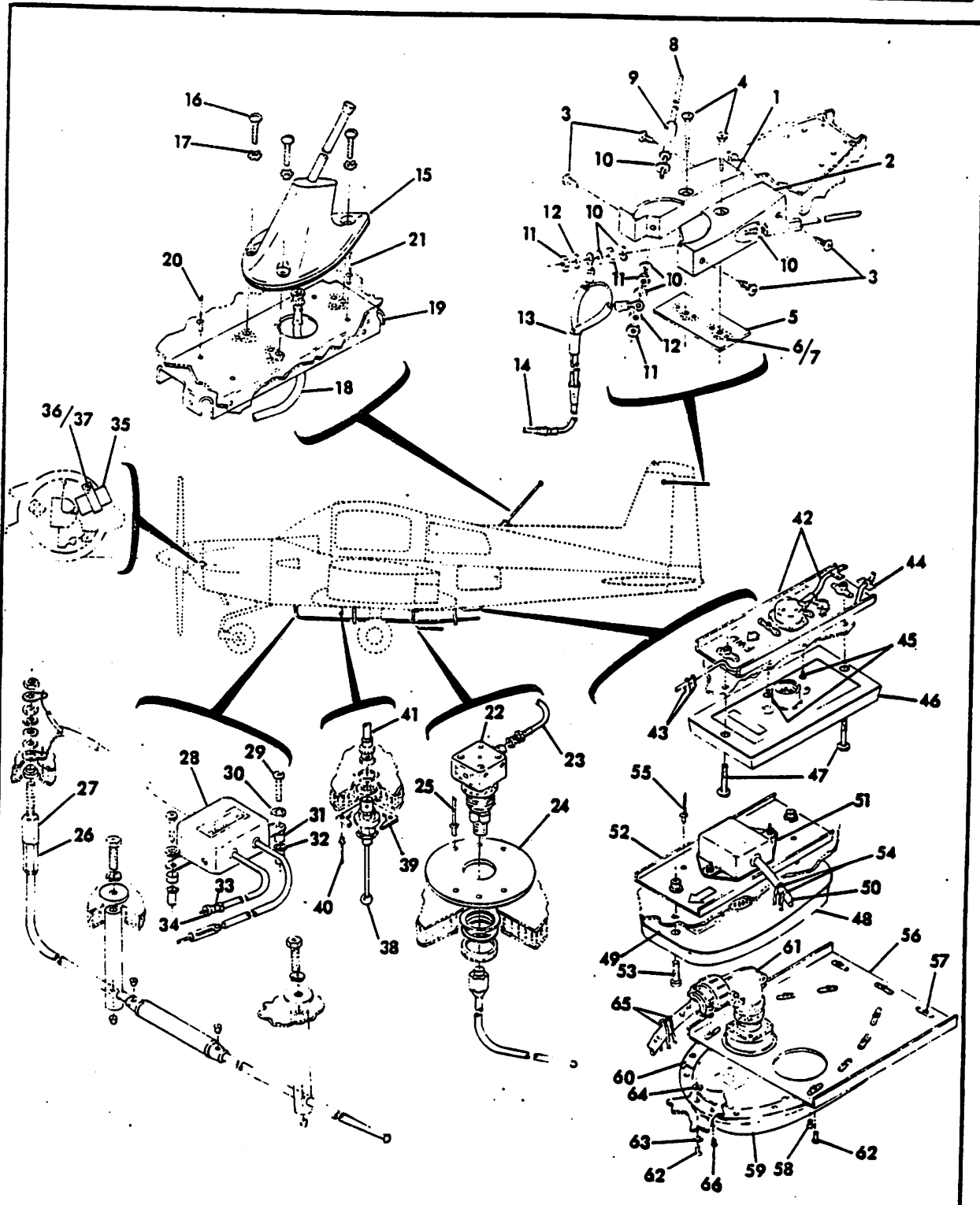

FIGURE 58. ANTENNA INSTALLATION (OPT)

FIGURE AND INDEX NO.	PART NUMBER	DESCRIPTION							UNITS PER ASSY	USABLE ON CODE
		1	2	3	4	5	6	7		
58		ANTENNA INSTALLATION, OPT.								
	5802016-501	Antenna Installation, NAV. - - - - -							NP	
-1	802019-4	Mounting Block, RH - - - - -							1	
-2	802019-5	Mounting Block, LH - - - - -							1	
		ATTACHING PARTS								
-3	AES1021-28-6	Screw - - - - -							4	
-4	ANS09-8R19	Screw - - - - -							2	
		- - - * - - -								
	802019-501	Doubler Assembly - - - - -							1	
-5	802019-3	Plate - - - - -							1	
-6	NAS680A08	Nut Plate - - - - -							2	
-7	1204-0306	Rivet (Chobert) - - - - -							4	
-8	804038-2	Antenna Rod - - - - -							2	
-9	804038-1	Sleeve - - - - -							2	
-10	AN936A10	L'washer - - - - -							6	
-11	MS20341-10S	Nut - - - - -							4	
-12	AN960-10L	Washer - - - - -							2	
-13	5802022-501	Cable Assembly - - - - -							1	
-14	5802022-502	Cable Assembly - - - - -							1	
	5802016-502	Antenna Installation, COM-1 - - - - -							NP	
-15	BB-16M	Antenna (Meridan) - - - - -							1	A
	AV-529	Antenna (Ant. Spec.) - - - - -							1	B
-16	1032 x .75	Oval HD. Screw - - - - -							3	
-17	AN936-C10	L'washer - - - - -							3	
-18	5802022-503	Cable Assembly - - - - -							1	
-19	802015-502	Bracket Assembly - - - - -							1	A
	802015-501	Bracket Assembly - - - - -							1	B
		ATTACHING PARTS								
-20	1601-0410	Rivet (Avex) - - - - -							5	
-21	1604-0412	Rivet (Avdel) - - - - -							2	
		- - - * - - -								
	5802016-503	Antenna Installation, COMM-2 - - - - -							NP	
-22	A-15	Comm-Antenna (A.R.C.) (Mtg. Hardware Supplied by Vendor) - - - - -							1	
-23	5802022-504	Cable Assembly - - - - -							1	
-24	5802025-1	Doubler - - - - -							1	
		ATTACHING PARTS								
-25	1601-0410	Rivet (Avex) - - - - -							6	
		- - - * - - -								
	5802016-504	Antenna Installation, SENSE ANTENNA/MARKER BEACON - - - - -							NP	
-26	31D980	Sense Antenna Assembly (Ant. Spec.) (Mtg. Hardware Supplied by Vendor) - - - - -							1	
-27	5802016-1	Shrink Tubing (Beldon #68072) - - - - -							1	
-28	15C117-1	Coupler (Ant. Spec.) (Cables Supplied by Vendor) - - - - -							1	
		ATTACHING PARTS								
-29	AN526-1032R12	Screw - - - - -							2	
-30	AN936A10	L'washer - - - - -							2	
-31	902017-3	Spacer - - - - -							2	
-32	A10-75	Rivnut - - - - -							2	
		- - - * - - -								

(Continued on next page)

FIGURE AND INDEX NO.	PART NUMBER	DESCRIPTION							UNITS PER ASSY	USABLE ON CODE
		1	2	3	4	5	6	7		
58		ANTENNA INSTALLATION (OPT) (Cont'd)								
-33	YOC220	Jacket (Burndy Corp) - - - - -							1	
-34	PP1052	Plug (Repco) - - - - -							1	
-35	A-1030	Filter (Captor Corp) - - - - -							1	
		ATTACHING PARTS								
-36	AN526-1032R7	Screw - - - - -							1	
-37	AN935-10L	L'washer - - - - -							1	
	5802016-505	- - - * - - -								
		Antenna Installation, TRANSPONDER (Mtg. Hardware supplied by Vendor) - - - - -							NP	
-38	AD-14	Antenna (Narco) - - - - -							1	
	AT-50	Transponder (Narco) - - - - -							1	
-39	5802025-3	Doubler - - - - -							1	
-40	1601-0410	Rivet (Avex) - - - - -							4	C
-41	5802022-505	Cable Assembly - - - - -							1	C
	5802012-501	Antenna Installation, PDF-35 SENSOR (Narco) - -							NP	
-42	57560-0101	Loop Cable & Plate Assembly - - - - -							1	
		ATTACHING PARTS								
-43	SST-2M	Tyrap - - - - -							2	
-44	DK-250	Stick Clamp - - - - -							A/R	
		- - - * - - -								
-45	K-82815-405	Screw - - - - -							2	
-46	C-71650-102	Loop Antenna - - - - -							1	
-47	K-82816-711	Screw - - - - -							2	
	5802034-501	Antenna Installation, ADF-KR-85 LOOP (King) - -							NP	
-48	KA-42	Loop Antenna - - - - -							1	
-49	187-1006-01	Gasket - - - - -							1	
-50	155-2008-01	Loop Cable - - - - -							1	
-51	187-1052-00	Gasket - - - - -							1	
-52	047-1211-03	Doubler - - - - -							1	
-53	089-5666-16	Screw - - - - -							2	
-54	SST-2M	Tyrap - - - - -							A/R	
-55	1601-0410	Rivet (Avex) - - - - -							2	
	5802011-501	Antenna Installation, ADF-31 SENSOR (Narco) - -							NP	D
	5802025-501	Doubler Assembly - - - - -							1	D
-56	5802025-2	Doubler - - - - -							1	D
-57	NAS680A06	Nutplate - - - - -							11	D
-58	MS20426AD3-4	Rivet - - - - -							22	D
-59		Narcomatic Sensor Antenna - - - - -							1	D
-60	71164-1	Gasket - - - - -							1	D
-61	90628-240	Sensor Cable Assembly - - - - -							1	D
-62	AN526-632R8	Screw - - - - -							16	D
-63	AN960-6	Washer - - - - -							5	D
-64	MS20364-632	Nut - - - - -							5	D
-65	SST-2M	Tyrap - - - - -							2	D
-66	CR2248-4-3	Rivet - - - - -							1	D
		(A) AA5-0001 thru AA5-0280.								
		(B) AA5-0281 and on.								
		AA5B-0001 and on. AA5A-0001 and on.								
		(C) AA5-0530 and on.								
		AA5B-0001 and on. AA5A-0001 and on.								
		(D) AA5-0001 and on.								

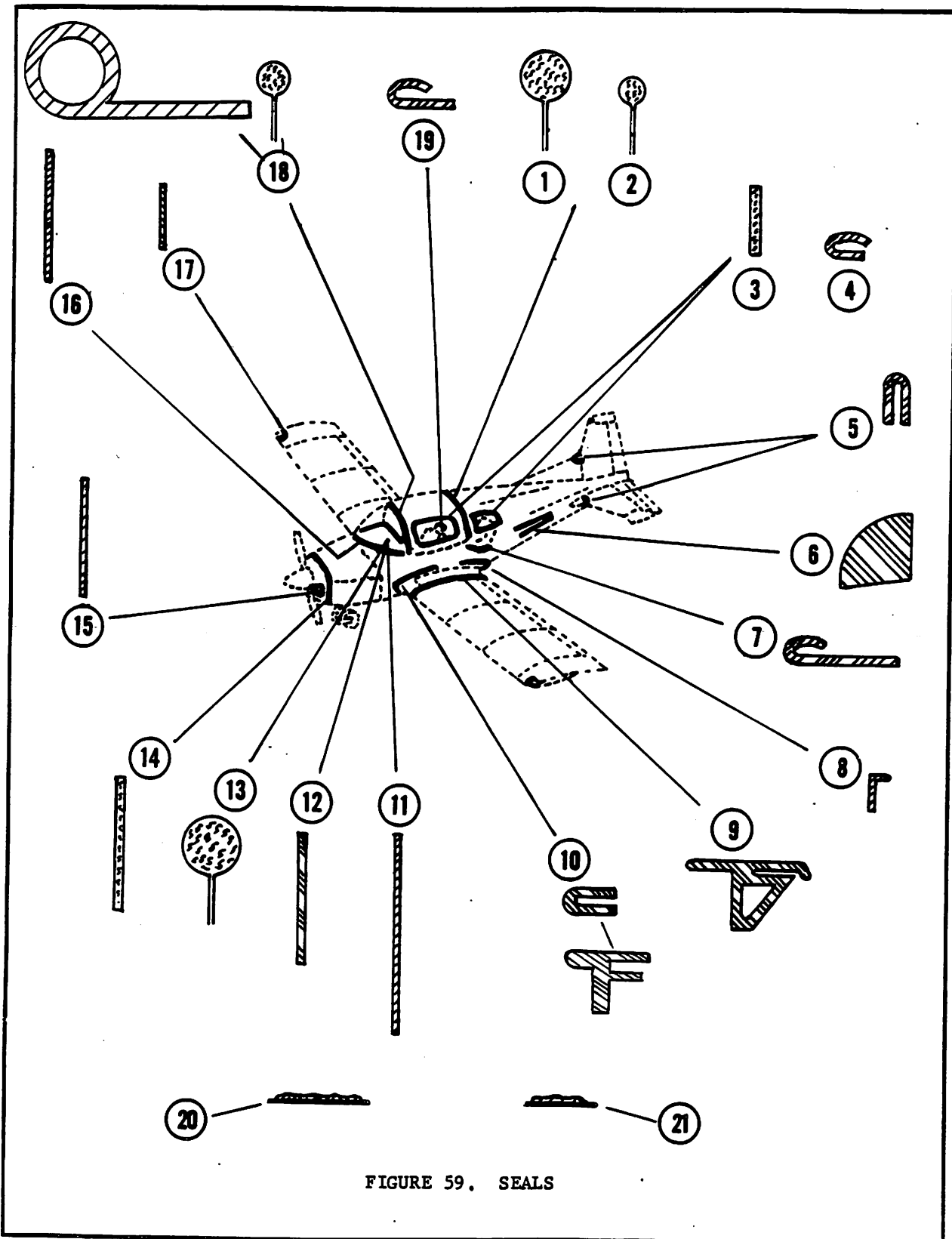
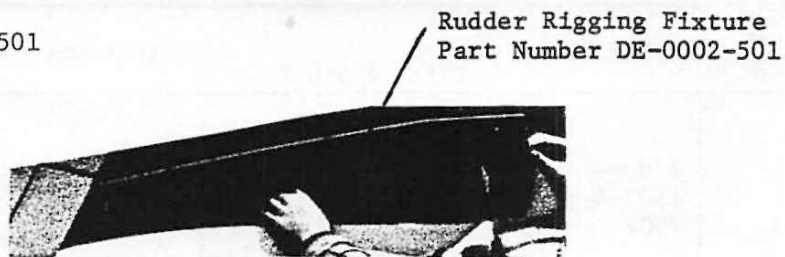
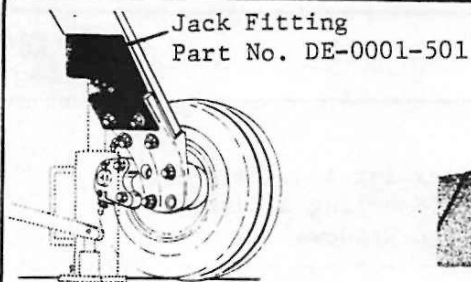

FIGURE 59. SEALS

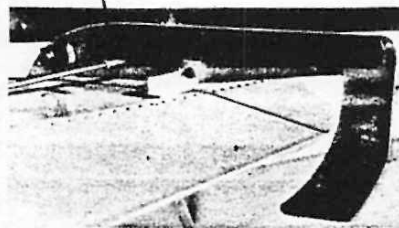

FIGURE AND INDEX NO.	PART NUMBER	DESCRIPTION							UNITS PER ASSY	USABLE ON CODE
		1	2	3	4	5	6	7		
59		<b>SEALS</b>								
-1	3703-4	Seal (WHT) - Fuselage Bow (Sterling Alderfer) -							1	
-2	1803-4	Seal (BLK) - Canopy Bow, AFT (Sterling Alderfer)							1	
-3	7402	Seal (Felt) - Canopy & Fuselage Windows (Johns-Mansville) - - - - -							A/R	
-4	AES413-2	Moulding (Beige Extruded Plastic) - Fuselage Windows (Alfab Co.) - - - - -							2	
-5	AES404-1	Seal (Blk. Extruded Rubber) - Dorsal Fin - - -							1	A
	AES404-1	Seal (Blk. Extruded Rubber) - Horiz. Stabilizer Fillet (Kismet Products) - - - - -							2	
-6	AES411-1	Seal (Neoprene Sponge) - Fuselage Baggage Door							1	B
-7	AES413-3	Moulding (Beige Extruded Plastic) - Rear Seats (Sackner Product, Inc.) - - - - -							A/R	
-8	AES403-1	Neoprene Rubber Angle Extrusion - Wing Root Fairing (Rubbercraft, Inc.) - - - - -							2	C
-9	AES407-1	Seal (Extruded Rubber) - Wing Root Fairing (Kismet Products) - - - - -							2	
-10	AES404-1	Seal (Blk. Extruded Rubber) - Wing Root Fairing (Kismet Products) - - - - -							2	C
	AES405-1	Seal - - - - -							1	D
-11	Y-9132B	Vinyl Foam Tape - Instrument Panel Deck (Inside)							A/R	
-12	4526	Grey Vinyl Foam Tape - Instrument Panel Angles							A/R	
-13	4303-4	Seal - Instrument Panel Deck (Outside) (Sterling Alderfer) - - - - -							A/R	
-14	5101022-3	Chafe Strip - Cowl - - - - -							2	
-15	Y-9132-A	Vinyl Foam Tape - Landing Light - - - - -							1	
-16	522	Vinyl Foam Tape - Windshield (Norton Tape Division) - - - - -							A/R	
-17	522	Vinyl Foam Tape - Nav. Lights (Norton Tape Division) - - - - -							2	
-18	2503-11	Seal - Windshield Bow (Sterling Alderfer) - - -							1	A
	AES414-2	Seal - Extruded Rubber (Kismet Products) - - -							1	B
-19	AES413-1	Moulding (Extruded Plastic) - Front Seat Head Rests (Sackner Products) - - - - -							2	
-20	579.6	Green Sealant (Presstite) - - - - -							A/R	
-21	576.1	Grey Sealant (Presstite) - - - - -							A/R	

- (A) AA5-0001 thru AA5-0405.
- (B) AA5-0406 and on.  
AA5B-0001 and on.
- (C) AA5-0001 thru AA5-0818.
- (D) AA5-0819 and on.  
AA5B-0001 and on.



Trim Tab Rigging Fixture  
Part Number DE-5004-501 (Model AA-5)  
Part Number DE-5004-502 (Model AA-5B)



Canopy Track Sizing Tool  
Part Number ST-1064  
&  
Drilling Tool  
Part Number ST-1074

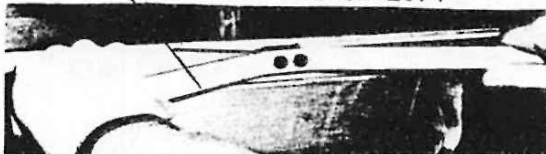

Elevator Rigging Fixture  
Part Number DE-5002-501

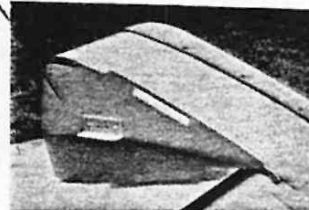

Control Wheel Elevator Rigging Fixture  
Part Number DE-5005-501

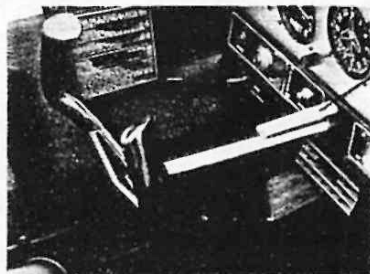

Spring Scale  
Part Number 719-40MRP

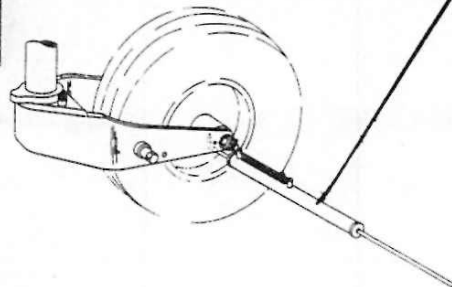

\* Aileron & Flap Bearing Tool  
Part Number DE-5006-1

\* Not Shown

FIGURE 60. TOOLS

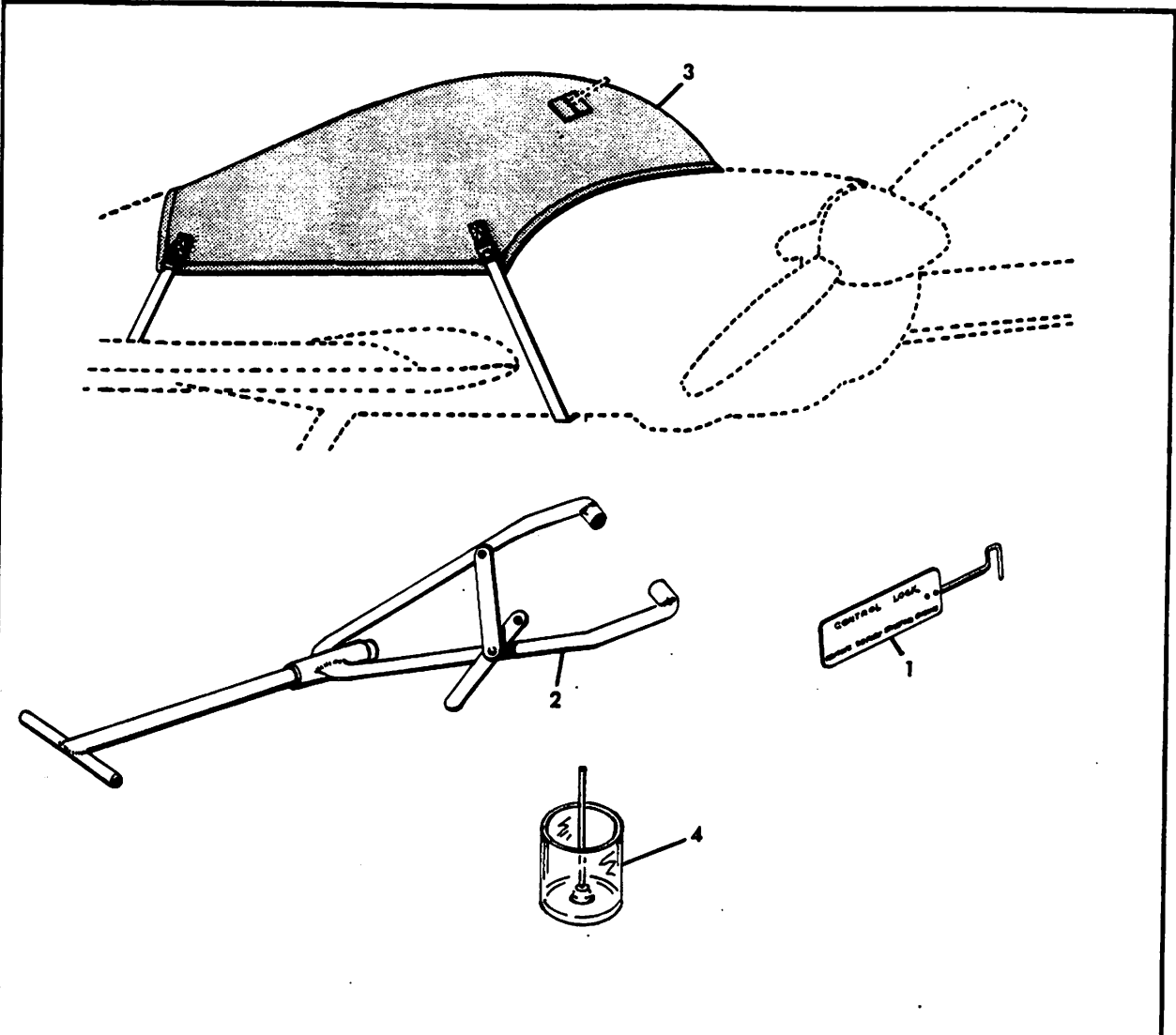

FIGURE 61. MISCELLANEOUS OPTIONAL EQUIPMENT

FIGURE AND INDEX NO.	PART NUMBER	DESCRIPTION							UNITS PER ASSY	USABLE ON CODE	
		1	2	3	4	5	6	7			
61		MISCELLANEOUS OPTIONAL EQUIPMENT									
-1	602111-501									1	
-2	804022-501									1	
-3	804031-2									1	
-4	F391									1	

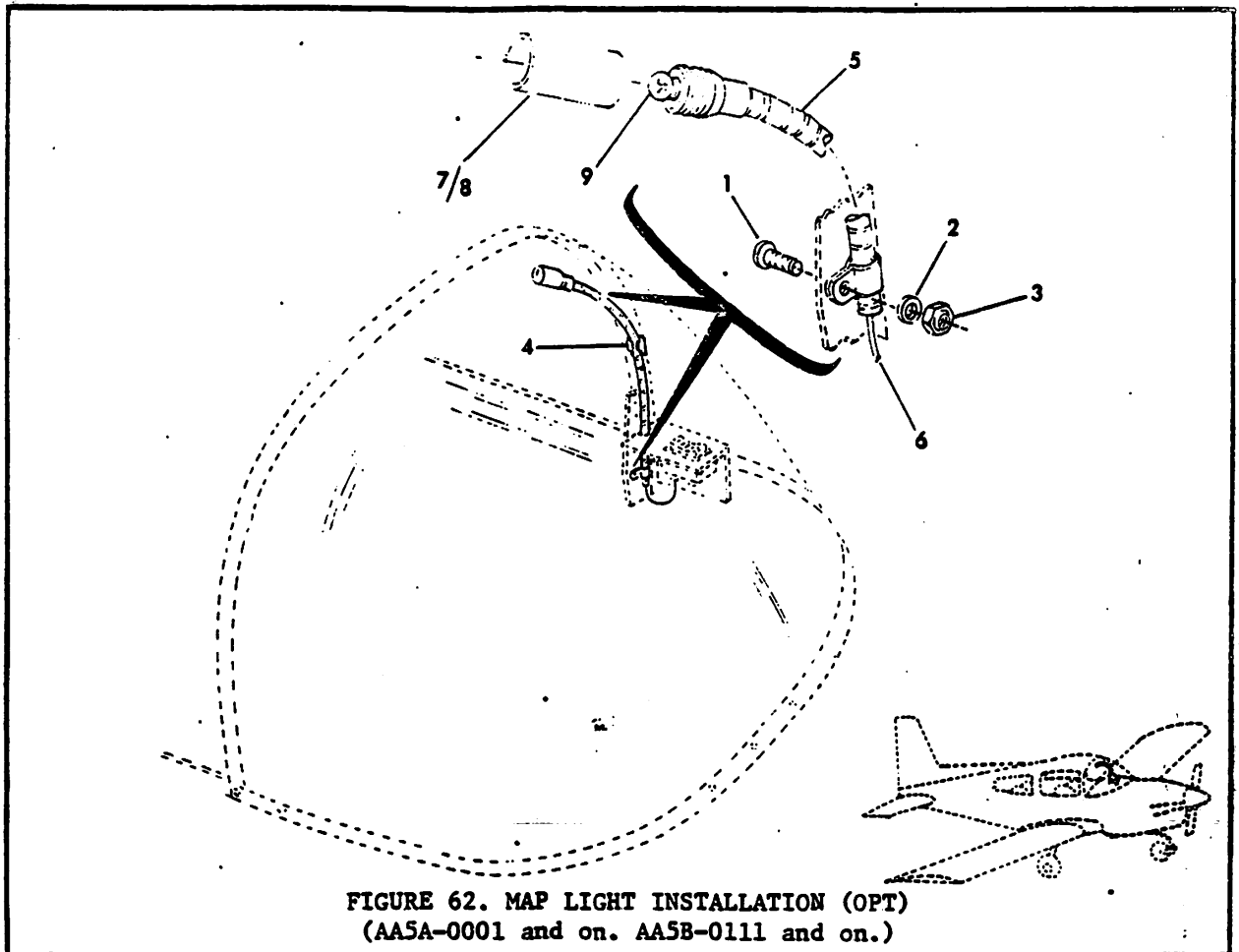

FIGURE AND INDEX NO.	PART NUMBER	DESCRIPTION							UNITS PER ASSY	USABLE ON CODE
		1	2	3	4	5	6	7		
62		MAP LIGHT INSTALLATION (OPT) (AA5A-0001 and on. AA5B-0111 and on.)								
	5804032-502	Lamp Assembly - - - - -							1	
		ATTACHING PARTS								
-1	MS35207-264	Screw - - - - -							1	
-2	AN960-10	Washer - - - - -							1	
-3	MS20365-1032	Nut - - - - -							1	
-4	KKU-6	Clip (Richco Plastic Co.) - - - - -							1	
		- - - * - - -								
-5	5804032-503	Housing Assembly - - - - -							1	
-6	5804032-504	Wire Assembly - - - - -							1	
-7	5804030-1	Lamp Shield - - - - -							1	
-8	FT105-3/4	Shrink Tube (Alpha) - - - - -							1	
-9	GE-52	Bulb (G.E.) - - - - -							1	

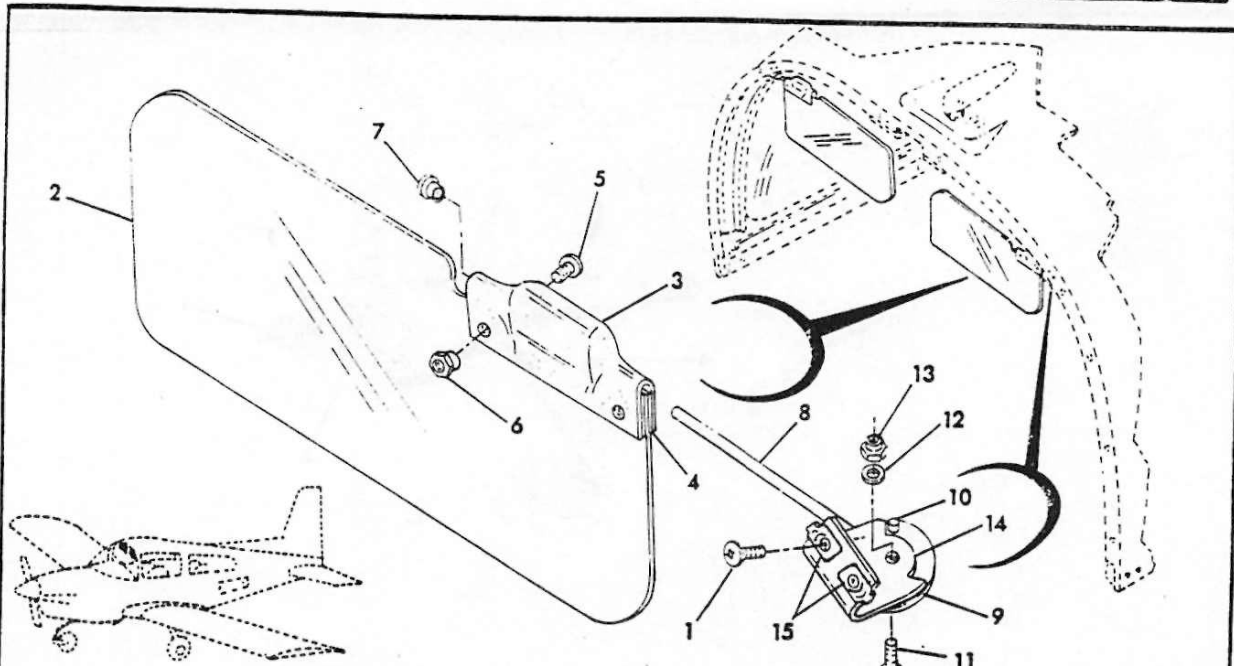

FIGURE 63. SUN VISOR ASSEMBLY & INSTALLATION (OPT)  
(AA5A-0001 and on. AA5B-0111 and on.)

FIGURE AND INDEX NO.	PART NUMBER	DESCRIPTION	UNITS PER ASSY	USABLE ON CODE
		1 2 3 4 5 6 7		
63		SUN VISOR ASSEMBLY & INSTALLATION (OPT) (AA5A-0001 and on. AA5B-0111 and on)		
	5804034-505	Sun Visor Assembly, LH - - - - -	1	
	5804034-506	Sun Visor Assembly, RH - - - - -	1	
		ATTACHING PARTS		
-1	MS24693-S51	Screw - - - - -	2	
		- - - * - - -		
-2	5804034-6	Visor (Bronze 2545 Plexiglas-Rohm & Haas) - -	1	
-3	5804034-5	Visor Cap - - - - -	1	
-4	522	Tape - Vinyl Foam (Norton) - - - - -	A/R	
-5	MS35214-37	Screw - - - - -	2	
-6	58N(.187)-FL	Extension Nut (Precision Metal Products) - -	2	
-7	PW188007	Push Nut (Pal Nut) - - - - -	1	
	5804034-503	Rod Assembly, LH - - - - -	1	
	5804034-504	Rod Assembly, RH - - - - -	1	
-8	5804034-4	Rod - - - - -	1	
-9	5804034-3	Retainer - - - - -	1	
-10	52-028-125-0312	Roll Pin (Esna) - - - - -	1	
	5804034-507	Bracket Assembly - - - - -	1	
		ATTACHING PARTS		
-11	MS24693 S276	Screw - - - - -	1	
-12	3502-10-78	Spring Washer (Shakeproof) - - - - -	1	
-13	MS20364-1032	Nut - - - - -	1	
		- - - * - - -		
-14	5804034-1	Bracket - - - - -	1	
-15	RM52LHA4972-6-82	Clip Nut (Esna) - - - - -	2	

**NUMERICAL**



**INDEX**

## NUMERICAL INDEX

### BY FIGURE NUMBER

PART NO.	FIG. NO.	PART NO.	FIG. NO.	PART NO.	FIG. NO.
AC356-720	38	AES1021Z8-8B	34	AES201-2	9A
AD-14	58	AES1021Z8-8B	37	AES201-2	9B
AES1021A4-10	39	AES1021Z8-8B	38	AES201-2	9C
AES1021A4-10	39A	AES1021Z8-8B	39	AES201-6	1
AES1021A4-6	1A	AES1021Z8-8B	39A	AES201-6	1A
AES1021A4-6	1B	AES1022A8-8B	9	AES201-6	1B
AES1021A4-6	33A	AES1022A8-8B	9A	AES201-6	6
AES1021A4-6	39	AES1022A8-8B	9B	AES201-6	9
AES1021A4-6	39A	AES1022A8-8B	9C	AES201-6	9A
AES1021A4-6	41	AES1022Z6-10	4A	AES201-6	21
AES1021A6-4	1	AES1022Z6-6	5A	AES201-7	4A
AES1021A6-4	1A	AES1022Z8-10	2	AES203-2	39A
AES1021A6-4	1B	AES1023A4-8C	39	AES203-4	39
AES1021A6-6	8	AES1023A4-8C	39A	AES205-3	4A
AES1021A6-6B	39A	AES1023A6-10C	9C	AES204-1	26
AES1021A6-6C	39	AES1024-1	47	AES301-1	1
AES1021A6-6C	39A	AES1300-1	9	AES301-1	1A
AES1021AB-16	11	AES1300-1	9A	AES301-1	1B
AES1021Z4-6	9	AES1300-1	9B	AES403-1	3
AES1021Z4-6	9A	AES1300-1	9C	AES403-1	59
AES1021Z4-6	34	AES1302-1	31	AES404-1	3
AES1021Z4-8	8	AES1303-1	31	AES404-1	4
AES1021Z6-6	5	AES1304-1	31	AES404-1	5
AES1021Z6-6	5A	AES1305-1	31	AES404-1	9
AES1021Z6-6	8	AES200-1	1	AES404-1	59
AES1021Z6-6	23	AES200-1	1A	AES405-1	3
AES1021Z6-6	25	AES200-1	1B	AES405-1	59
AES1021Z6-6	25A	AES200-1	1a	AES405-2	39A
AES1021Z6-6	35	AES200-1	1b	AES407-1	3
AES1021Z6-6	39	AES200-1	15	AES407-1	59
AES1021Z6-6	39A	AES200-1	16	AES411-1	1A
AES1021Z6-6	51	AES200-1	19	AES411-1	1B
AES1021Z6-6B	34	AES200-2	1	AES411-1	59
AES1021Z6-6B	35	AES200-2	1A	AES413-1	9
AES1021Z6-6B	39A	AES200-2	1B	AES413-1	9A
AES1021Z6-6B	41	AES200-2	1a	AES413-1	39
AES1021Z6-6B	42	AES200-2	1b	AES413-2	39
AES1021Z6-8	4	AES200-3	4A	AES413-2	39A
AES1021Z6-8	6	AES201-1	3	AES413-2	59
AES1021Z6-8	9	AES201-1	5B	AES413-3	9B
AES1021Z6-8	9A	AES201-1	20	AES413-3	9C
AES1021Z6-8	33A	AES201-1	23	AES413-3	59
AES1021Z6-8	49	AES201-1	33	AES414-2	6
AES1021Z8-6	4	AES201-1	35	AES414-2	59
AES1021Z8-6	25	AES201-2	1	AES500-1	20
AES1021Z8-6	25A	AES201-2	1A	AES501-1	20
AES1021Z8-6	58	AES201-2	1B	AGC10	34
AES1021Z8-8B	33	AES201-2	9	AGC10	34A

## NUMERICAL INDEX

BY FIGURE NUMBER					
PART NO.	FIG. NO.	PART NO.	FIG. NO.	PART NO.	FIG. NO.
AGC15	34	AN3-3A	11	AN310-6	1
AGC15	34A	AN3-3A	20	AN310-6	1A
AGC5	34	AN3-3A	21	AN310-6	1B
AGC5	34A	AN3-3A	26	AN3115-1	40
AN173-16	21	AN3-4A	1A	AN316-4	20
AN174-15A	4	AN3-4A	1B	AN316-4	30
AN174-15A	16	AN3-4A	2	AN316-4R	4
AN174-17A	5	AN3-4A	3	AN316-4R	5
AN174-17A	5A	AN3-4A	4	AN316-4R	5A
AN176-7A	11	AN3-4A	4A	AN316-5	30A
AN23-10	4	AN3-4A	5B	AN320-3	9
AN23-10	4A	AN3-4A	7A	AN320-3	9A
AN23-10	9B	AN3-4A	9	AN320-3	9B
AN23-10	9C	AN3-4A	9A	AN320-3	9C
AN23-11	15	AN3-4A	9B	AN320-3	15
AN23-11	16	AN3-4A	9C	AN320-3	16
AN23-11	17	AN3-4A	16	AN320-3	17
AN23-11	18	AN3-4A	23A	AN320-3	18
AN23-12	18	AN3-4A	24	AN320-4	4A
AN23-12	21	AN3-4A	24A	AN320-4	16
AN23-8	4	AN3-4A	26	AN320-4	20
AN23-8	4A	AN3-4A	31	AN320-5	4A
AN23-8	9	AN3-4A	40	AN320-10	11
AN23-8	9A	AN3-4A	47	AN340B6-16	53
AN23-8	21	AN3-4A	50	AN341-10	26B
AN24-15	16	AN3-5A	2	AN341-10	38
AN24-21	20	AN3-5A	6	AN341-10	39A
AN24-8A	9	AN3-5A	9B	AN364-1032	28
AN24-8A	9A	AN3-5A	9C	AN364-1032C	37
AN24-9A	9	AN3-5A	30	AN364-632	6
AN24-9A	9A	AN3-5A	31	AN365-832	50
AN2552-3A	53	AN3-5A	46	AN365-1032	50
AN3-10A	1	AN3-5A	46A	AN365-1032C	24
AN3-10A	1A	AN3-5A	47	AN365-1032C	24A
AN3-10A	1B	AN3-6A	1	AN380-2-2	11
AN3-10A	3	AN3-6A	1A	AN380-4-8	10
AN3-10A	5B	AN3-6A	1B	AN4H-10A	4A
AN3-10A	14	AN3-6A	4	AN4H-22A	4A
AN3-10A	20	AN3-6A	5	AN4-3A	44
AN3-10A	28	AN3-6A	5A	AN4-4A	4A
AN3-10A	35	AN3-6A	9	AN4-4A	16
AN3-11A	9	AN3-6A	9A	AN4-4A	23
AN3-11A	9A	AN3H42A	23	AN4-4A	23A
AN3-12A	33	AN3H42A	23A	AN4-4A	26A
AN3-14A	20	AN310-10	4A	AN4-5A	4
AN3-15A	5	AN310-3	4	AN4-5A	4A
AN3-15A	5A	AN310-3	21	AN4-5A	5
AN3-16	21	AN310-5	11	AN4-5A	5A



## NUMERICAL INDEX

## BY FIGURE NUMBER

PART NO.	FIG. NO.	PART NO.	FIG. NO.	PART NO.	FIG. NO.
AN4-6A	4A	AN523-1032R10	23A	AN526-832R8	1B
AN4-7	4A	AN525-832R8	50	AN526-832R8	3
AN4-7A	4A	AN526-1024R8	25	AN526-832R8	6
AN4-7A	46	AN526-1032R10	6	AN526-832R8	26B
AN4-10A	20	AN526-1032R10	39	AN526-832R8	28
AN4-10A	26	AN526-1032R10	39A	AN526-832R8	37
AN4-11A	1	AN526-1032R12	58	AN526-832R9	7
AN4-11A	1A	AN526-1032R14	21	AN565D440H3	21
AN4-11A	1B	AN526-1032R14	23	AN565D8H4	34
AN4-11A	1a	AN526-1032R14	37	AN6-10A	1
AN4-11A	1b	AN526-1032R16	1	AN6-10A	1A
AN4-11A	19	AN526-1032R16	1A	AN6-10A	1B
AN4-11A	20	AN526-1032R16	1B	AN6-10A	4A
AN4-12A	1	AN526-1032R16	29	AN6-11A	4A
AN4-12A	1A	AN526-1032R18	29	AN6-12A	10
AN4-12A	1B	AN526-1032R22	6A	AN6-12A	11
AN4-12A	14	AN526-1032R24	23	AN6-14A	10
AN4-12A	20	AN526-1032R4	6	AN6-14A	47
AN4-16A	4A	AN526-1032R6	6	AN6-16A	10
AN4-22A	13	AN526-1032R6	21	AN6-20A	10
AN43B-12A	17	AN526-1032R6	23	AN6-21	1A
AN43B-7A	17	AN526-1032R6	23A	AN6-21	1B
AN5-12A	4A	AN526-1032R6	26	AN6-22A	10
AN5-12A	11	AN526-1032R6	33	AN6-23A	10
AN5-12A	16	AN526-1032R6	42	AN6-24A	47
AN5-21A	48	AN526-1032R8	5	AN6-32A	14
AN5-23A	9B	AN526-1032R8	7	AN6-6A	5
AN5-23A	9C	AN526-1032R8	7A	AN6-6A	5A
AN5-27A	14	AN526-1032R8	22	AN6-6A	4A
AN5-37A	15	AN526-1032R8	23	AN6-7A	1
AN5-6A	9	AN526-1032R8	28	AN6-7A	1A
AN5-6A	9A	AN526-1032R9	6	AN6-7A	1B
AN5-6A	9B	AN526-428R8	35	AN6-7A	4
AN5-6A	9C	AN526-632R10	52	AN6-7A	16
AN5-67A	15	AN526-632R7	23	AN6227-4	30
AN5-7A	9B	AN526-832R10	4	AN6227-9	30
AN5-7A	9C	AN526-832R20	7	AN6227-B7	6A
AN5-72A	16	AN526-832R20	7A	AN6227-B8	6A
AN5DD21A	48	AN526-832R20	35	AN6227-B10	6A
AN509-10R19	37	AN526-832R24	9C	AN7-35A	23
AN509-8R19	58	AN526-832R5	39	AN7-44A	23A
AN515B632R12	32	AN526-832R5	39A	AN737T-W66	11
AN515B632R12	34A	AN526-832R5	55	AN743-13	25
AN515B6R8	32	AN526-832R6	23	AN743-13	25A
AN515B6R8	34A	AN526-832R6	29	AN743-13	33
AN515B6R16	34A	AN526-832R6	37	AN7502-24	10
AN520-6-2	40	AN526-832R6	50	AN8-13A	10
AN523-1032R10	23	AN526-832R8	1	AN800-2	26
		AN526-832R8	1A		

## NUMERICAL INDEX

### BY FIGURE NUMBER

PART NO.	FIG. NO.	PART NO.	FIG. NO.	PART NO.	FIG. NO.
AN805-2	26	AN935-8	50	AN960-10	18
AN816-4D	56	AN936A10	23	AN960-10	19
AN816-6-6	23	AN936A10	25	AN960-10	20
AN816-6-6	23A	AN936A10	58	AN960-10	21
AN818-2	26	AN936A416	25	AN960-10	23
AN818-2D	26	AN936A416	25A	AN960-10	23A
AN818-4D	26	AN936A416	46A	AN960-10	25
AN818-4D	31	AN936A416	47	AN960-10	26
AN818-4D	38	AN936A516	47	AN960-10	28
AN818-4D	40	AN936A8	12	AN960-10	31
AN818-4D	56	AN936A8	12A	AN960-10	32
AN818-6	26	AN936A8	12B	AN960-10	33
AN818-6D	26	AN936A8	29	AN960-10	37
AN818-8D	26	AN936A8	35	AN960-10	40
AN821-6D	26	AN936A816	31	AN960-10	46
AN821-8D	26	AN936B10	39	AN960-10	46A
AN822-4D	28	AN936B10	39A	AN960-10	47
AN822-6D	26	AN936B10	53	AN960-10	53
AN822-8D	26	AN936B416	23	AN960-10L	1
AN823-4D	28	AN936B416	23A	AN960-10L	1A
AN823-6D	26	AN936B416	35	AN960-10L	1B
AN832-2	26	AN936B6	4	AN960-10L	2
AN832-4D	26	AN936B6	5	AN960-10L	3
AN832-8D	26	AN936B6	5A	AN960-10L	4
AN833-4D	28	AN936B6	52	AN960-10L	4A
AN833-4D	31	AN936C10	58	AN960-10L	6
AN833-6	26	AN960-10	1	AN960-10L	7A
AN833-6D	26	AN960-10	1A	AN960-10L	9
AN833-8D	26	AN960-10	1B	AN960-10L	9A
AN840-4D	32	AN960-10	2	AN960-10L	9B
AN840-6D	32	AN960-10	4	AN960-10L	9C
AN842-4D	26	AN960-10	4A	AN960-10L	18
AN912-2	23	AN960-10	5	AN960-10L	19
AN912-2	23A	AN960-10	5A	AN960-10L	21
AN914-1D	30	AN960-10	5B	AN960-10L	23
AN917-1D	56	AN960-10	6	AN960-10L	26
AN924-2D	26	AN960-10	6A	AN960-10L	26B
AN924-4D	26	AN960-10	7	AN960-10L	35
AN924-4D	28	AN960-10	7A	AN960-10L	38
AN924-4D	31	AN960-10	9	AN960-10L	39
AN924-5D	31	AN960-10	9A	AN960-10L	39A
AN924-6	26	AN960-10	9B	AN960-10L	42
AN924-6D	26	AN960-10	9C	AN960-10L	47
AN924-8D	26	AN960-10	11	AN960-10L	58
AN935-10L	38	AN960-10	14	AN960-1016	11
AN935-10L	42A	AN960-10	15	AN960-4	7
AN935-516	53	AN960-10	16	AN960-4	7A
AN935-6	40	AN960-10	17	AN960-4	20

## NUMERICAL INDEX

## BY FIGURE NUMBER

PART NO.	FIG. NO.	PART NO.	FIG. NO.	PART NO.	FIG. NO.
AN960-4	39	AN960-516	9C	AN960-8	7
AN960-4	39A	AN960-516	11	AN960-8	7A
AN960-4	42	AN960-516	14	AN960-8	9C
AN960-4L	7A	AN960-516	15	AN960-8	20
AN960-416	1	AN960-516	16	AN960-8	35
AN960-416	1A	AN960-516	47	AN960-8	37
AN960-416	1B	AN960-516L	2	AN960-8	42
AN960-416	1a	AN960-516L	6A	AN960-8	50
AN960-416	1b	AN960-516L	9C	AN960-816	10
AN960-416	2	AN960-516L	14	AN960-816	31
AN960-416	4	AN960-516L	15	AN960-916	26
AN960-416	4A	AN960-516L	16	AN960C10	50
AN960-416	5	AN960-516L	26	AN960D616	1
AN960-416	5A	AN960-516L	48	AN960D616	1A
AN960-416	9A	AN960-6	1A	AN960D616	1B
AN960-416	13	AN960-6	1B	AN961-10	53
AN960-416	14	AN960-6	23	AN961-6	52
AN960-416	16	AN960-6	25	AN970-3	1
AN960-416	17	AN960-6	25A	AN970-3	1A
AN960-416	19	AN960-6L	3	AN970-3	1B
AN960-416	20	AN960-6L	6	AN970-3	2
AN960-416	21	AN960-616	1	AN970-3	3
AN960-416	23	AN960-616	1A	AN970-3	6A
AN960-416	23A	AN960-616	1B	AN970-3	9
AN960-416	25	AN960-616	2	AN970-3	9B
AN960-416	26	AN960-616	4	AN970-3	9C
AN960-416	26A	AN960-616	4A	AN970-3	23
AN960-416	39	AN960-616	6A	AN970-3	23A
AN960-416	39A	AN960-616	10	AN970-3	29
AN960-416	44	AN960-616	11	AN970-3	31
AN960-416	46	AN960-616	16	AN970-3	33
AN960-416	46A	AN960-616	35	AN970-3	35
AN960-416L	9	AN960-616	47	AN970-3	39
AN960-416L	9A	AN960-616L	1	AN970-3	39A
AN960-416L	9B	AN960-616L	1A	AN970-3	47
AN960-416L	9C	AN960-616L	1B	AN970-4	1
AN960-416L	20	AN960-616L	5	AN970-4	1A
AN960-416L	21	AN960-616L	5A	AN970-4	26
AN960-416L	23	AN960-616L	6	AN970-4	35
AN960-416L	23A	AN960-616L	10	AN970-4	48
AN960-416L	47	AN960-616L	11	AN970-5	58
AN960-516	2	AN960-716	11	AT50	58
AN960-516	4A	AN960-716	23	AV529	58
AN960-516	5B	AN960-716	28	A061A	30
AN960-516	9	AN960-716	31	A087A	30
AN960-516	9A	AN960-8	4	A088A	30
AN960-516	9B	AN960-8	6	A089A	30
				ATIEB	37

## NUMERICAL INDEX

BY FIGURE NUMBER					
PART NO.	FIG. NO.	PART NO.	FIG. NO.	PART NO.	FIG. NO.
A10	1	A1784-6Z1	39	A4513-1	8
A10	1A	A1784-6Z1	39A	A468A	30
A10	1B	A-193-A	30A	A497A	30A
A10	32	A2043	33A	A4972-8-87	3
A10-230	21	A2064A1777	8	A6	26
A10-75	3	A2108A	8	A6	31
A10-75	58	A2109-3	8	A6	32
A10-80	5	A223A	30	A6	40
A10-80	9B	A2513-34	13A	A6-120	1A
A10-80	9C	A-2513-49	12B	A6-120	1a
A104A	30A	A-2513-54	22	A6-120	1b
A-1014-A	6A	A-2513-67	12B	A6-120	46A
A-1015-A	6A	A-2513-71	22	A6-75	1
A113A	30	A279A	30	A6-75	1A
A113A	30A	A2973-6	22	A6-75	1B
A1181-6Z1	25	A-30010	12B	A6-75	1a
A1181-6Z1	25A	A-30011	12B	A6-75	1b
A1181-6Z1	33	A-30013	12B	A6-75	2
A1181-6Z1	41	A-30014	12B	A6K120	42
A1181-6Z1	42	A-30015	12B	A6014-6Z1	35
A1181-6Z1	57	A-30023	12B	A6014-6Z1	42
A12	54	A-30030	12B	A658A	30A
A126A	30	A-30040	12B	A8	23A
A137A1	30A	A-30047	13A	A8	26
A138A	30A	A-30048	13A	A8-75	6
A14	32	A-30078-1	13A	A8-75	9C
A147A	30	A-30078-2	13A	A8-75	21
A148A	30	A-30079-1	12B	A8-75	28
A15	58	A-30079-2	12B	A8-75	29
A15263-4Z1	8	A-30085	12B	A8-75	31
A-1633-45	12B	A-30087	12B	A8-75	35
A-1636-23	13A	A3135-017-24A	2	A8-75A867-017-3	7A
A-1636-24	12B	A3135-017-24A	4A	A8944-632-24J	32
A-1638-11	22	A3135-017-24A	47	A8944-632-24J	34
A-1638-15	12B	A3135-017-24A	48	A8944-632-24J	34A
A-1638-15	13A	A3135-017-24A	7A	A92002	1a
A-1638-16	12B	A323A	30A	B-30007	12B
A-1639-14	12B	A3235-020-4	42	B-30022	12B
A-1639-26	12B	A3235-028-24A	3	B-30024	12B
A-1639-26	13A	A3235-028-24A	6A	B-30025	12B
A1778-8Z-1	25	A3235-028-24A	21	B-30026	12B
A1778-8Z-1	25A	A3235-028-24A	46A	B-30027	12B
A1784-6Z1	4	A3236-01-4	5A	B-30076	12B
A1784-6Z1	4A	A3236-012-4	33	B-30166	12B
A1784-6Z1	5A	A3236-012-4	42	B-4273	22
A1784-6Z1	8	A331A	30	B-4381	22
		A-3510	8	B3-5-1	32
				BB16M	58

## NUMERICAL INDEX

### BY FIGURE NUMBER

PART NO.	FIG. NO.	PART NO.	FIG. NO.	PART NO.	FIG. NO.
BJ1000AH-4T	23	CR2249-4-4	23A	ELT10-168	55
BJ1000AH-4T	23A	C6FF-10316-B	35	FCF2XH	1
BP60-02	55	C15263-4Z1	39	FCF2XH	1A
BP60	55	C15263-4Z1	39A	FCF2XH	1B
BS10412	39	C15263-4Z1	41	FDK3171	9B
B4425	22	C148	39	FDK3171	9C
B46-6	20	C148	39A	FF520-15	4A
B710	14	C12007-017-4	33A	FF520-15	21
C-30018	12B	C12007-017-4	37B	FC2651	26
C-30019	12B	C1R-10-9	55	FC2800	26
C-30028	12B	C185-014-4	33A	F1T105	53
C-30041	12B	C22146-017	7	FT191	29
C-30053	13A	C22146-017	7A	F391-53S	26
C-30098	13A	C23-806	34	F391-53S	61
C-30163-3	12B	C23-807	34	F391-187D	26
CA7212	34A	C23-808	34	F44-14MC	20
CM38087	34	C2300	34	GP630	9C
CP2-3/4	44	C2328-030-24	33A	Grade #4	9
CR2239-4-2	1	C6014-6Z1	4	Grade #4	9A
CR2239-4-2	1A	C814-832-1	26B	G-10000	39
CR2239-4-2	1B	C-6052-8Z-1	24	HKP	34
CR2239-4-2	1a	C-6052-8Z-1	24A	HKP	40
CR2248-4-2	1a	C5315X6	26	H72A3H	6
CR2248-4-2	1b	C5355X6X2	26	J-4624-4	11
CR2248-4-2	4	C71650-102	58	J-4624-4	47
CR2248-4-3	1A	DCI	6A	J-9613-50	23A
CR2248-4-3	1B	DK250	1a	J7402-24	23
CR2248-4-3	1a	DK250	1b	K-82815-405	58
CR2248-4-3	1b	DK250	31	K-82816-711	58
CR2249-4-1	1a	DK250	37	KM610-64	53
CR2249-4-1	1b	DK250	55A	KM610-64	57
CR2249-4-2	1A	DK250	58	KN678D1	33A
CR2249-4-2	1B	DOFF10300J	35	K1000-3	3
CR2249-4-2	1a	D4FF10316BA	35	K2403-2	26
CR2249-4-2	1b	D4410	9	K5494-07	32
CR2249-4-2	5B	D4410	9A	K7000-3-6	9
CR2249-4-2	6	D4410	33A	K7000-3-6	9A
CR2249-4-2	9	D-30047	12B	LAC1545	33A
CR2249-4-2	9A	D-30055	13A	LCO45D7	7
CR2249-4-3	1A	D-30058	13A	LCO45H7	7A
CR2249-4-3	1B	D-30063	12B	LEO26C-00	7A
CR2249-4-3	1a	D-30066	12B	LEO26C1	6A
CR2249-4-3	1b	DE-5002-501	60	LEO26C1	9B
CR2249-4-3	9	DE-5003-501	60	LEO26C1	9C
CR2249-4-3	9A	DE-5004-501	60	LEO26C1	25
CR2249-4-3	16	DE-5004-502	60	LEO26C1	25A
CR2249-4-4	20	DE-5005-501	60	LEO26C3	1A
CR2249-4-4	23	DE-5006-1	60		
		EBG03-0003	32		
		EC-1675BA	26		

## NUMERICAL INDEX

## BY FIGURE NUMBER

PART NO.	FIG. NO.	PART NO.	FIG. NO.	PART NO.	FIG. NO.
LE026C3	1B	MS20364-1032	21	MS20365-1032	9B
LE026C5	29	MS20364-1032	23	MS20365-1032	9C
LE037D6	6A	MS20364-1032	23A	MS20365-1032	15
LE055F5	9	MS20364-1032	26	MS20365-1032	16
LE055F5	9A	MS20364-1032	29	MS20365-1032	19
LK862-1	23	MS20364-1032	33	MS20365-1032	20
LK862-1	23A	MS20364-1032	35	MS20365-1032	21
LT-Dummy	34	MS20364-1032	39	MS20365-1032	23
LT-Dummy	34A	MS20364-1032	39A	MS20365-1032	23A
MD419BS	55	MS20364-1032	42	MS20365-1032	31
MLT-106D	55A	MS20364-1032	47	MS20365-1032	32
MST-105	50	MS20364-428	4	MS20365-1032	37
MST-205	50	MS20364-428	4A	MS20365-1032	40
MP1600T5	34	MS20364-428	9B	MS20365-1032	46A
MP1600T5	34A	MS20364-428	9C	MS20365-1032	47
MP1600T5	50	MS20364-428	13	MS20365-1032	53
MS20002C6	10	MS20364-428	16	MS20365-1032C	24
MS20002C8	10	MS20364-428	17	MS20365-428	1
MS20073-03-03	23	MS20364-428	20	MS20365-428	1A
MS20074-03-03	1	MS20364-428	23	MS20365-428	1B
MS20074-03-03	1A	MS20364-428	23A	MS20365-428	1a
MS20074-03-03	1B	MS20364-428	26A	MS20365-428	1b
MS20074-04-03	23	MS20364-428	35	MS20365-428	2
MS20074-04-04	23A	MS20364-428	44	MS20365-428	5
MS20220-1	4A	MS20364-428C	26	MS20365-428	5B
MS20220-1	16	MS20364-524	9B	MS20365-428	14
MS20220-2	15	MS20364-524	9C	MS20365-428	19
MS20220-2	16	MS20364-524	14	MS20365-440	20
MS20220-3	16	MS20364-524	15	MS20365-524	11
MS20253P2-4360	4A	MS20364-524	16	MS20365-624	1
MS20257P3-1350	1A	MS20364-624	4A	MS20365-624	1A
MS20257P3-1350	1B	MS20364-624	11	MS20365-624	1B
MS20271B10	14	MS20364-720	11	MS20365-624	10
MS20271B6	21	MS20364-720	23	MS20365-624	11
MS20341-10S	58	MS20364-832	4	MS20365-624	47
MS20364-1032	1	MS20364-832	6	MS20365-632	23A
MS20364-1032	1A	MS20364-832	7	MS20365-632C	23
MS20364-1032	1B	MS20364-832	7A	MS20365-720C	23A
MS20364-1032	2	MS20364-832	26B	MS20392-1C25	4A
MS20364-1032	4A	MS20364-832	37	MS20392-1C33	7A
MS20364-1032	7A	MS20364-832	42	MS20392-1C53	16
MS20364-1032	9	MS20365-1032	2	MS20392-1C55	1A
MS20364-1032	9A	MS20365-1032	3	MS20392-1C55	1B
MS20364-1032	9B	MS20365-1032	4	MS20392-1C7	1A
MS20364-1032	9C	MS20365-1032	5	MS20392-1C7	1B
MS20364-1032	11	MS20365-1032	5A	MS20392-1C9	1A
MS20364-1032	14	MS20365-1032	5B	MS20392-1C9	1B
MS20364-1032	16	MS20365-1032	6	MS20392-2C17	19
		MS20365-1032	6A	MS20392-2C43	7A

## NUMERICAL INDEX

### BY FIGURE NUMBER

PART NO.	FIG. NO.	PART NO.	FIG. NO.	PART NO.	FIG. NO.
MS20426AD3-3	1A	MS20470AD4-4	1	MS20819-4D	56
MS20426AD3-3	1B	MS20470AD4-4	1A	MS20819-6D	26
MS20426AD3-3	5A	MS20470AD4-4	1B	MS20819-8D	26
MS20426AD3-3	23A	MS20470AD4-4	1a	MS20822-6-2	26
MS20426AD3-4	2	MS20470AD4-4	1b	MS20822-4D	26
MS20426AD3-4	3	MS20470AD4-4	6	MS20822-6D	26
MS20426AD3-4	4	MS20470AD4-4	9	MS20823-6	23
MS20426AD3-4	4A	MS20470AD4-4	9A	MS20823-6	23A
MS20426AD3-4	5	MS20470AD4-4	23A	MS20995C041	22
MS20426AD3-4	11	MS20470AD4-4	25	MS20995C32	20
MS20426AD3-4	22	MS20470AD4-4	25A	MS20995C32	21
MS20426AD3-4	23	MS20470AD4-5	1	MS20995C32	23
MS20426AD3-4	23A	MS20470AD4-5	1A	MS20995C32	23A
MS20426AD3-4	25	MS20470AD4-5	1B	MS21069-4	4A
MS20426AD3-4	25A	MS20470AD4-5	4	MS2125185L	16
MS20426AD3-4	33A	MS20470AD4-5	7	MS2125185L	17
MS20426AD3-4	47	MS20470AD4-5	9	MS2125185L	18
MS20426AD3-4	53	MS20470AD4-5	9A	MS2125185S	14
MS20426AD3-4	57	MS20470AD4-5	9B	MS2125185S	16
MS20426AD3-5	1	MS20470AD4-5	9C	MS21252-5LS	16
MS20426AD3-5	1A	MS20470AD4-5	16	MS21254-5RL	16
MS20426AD3-5	1B	MS20470AD4-5	21	MS21256-1	14
MS20426AD3-5	4A	MS20470AD4-5	25	MS21256-1	16
MS20426AD3-5	5A	MS20470AD4-5	25A	MS21256-2	16
MS20426AD3-5	53	MS20470AD4-5	42	MS21256-2	17
MS20426AD3-5	57	MS20470AD4-5	46	MS21256-2	18
MS20426AD4-4	4	MS20470AD4-5	46A	MS21262-50	11
MS20426AD4-4	9	MS20470AD4-5	55A	MS21919DG1	23
MS20426AD4-5	2	MS20470AD4-6	6A	MS21919DG1	26
MS20426AD4-5	4	MS20470AD4-6	47	MS21919DG2	23
MS20426AD4-5	7	MS20470AD4-7	24	MS21919DG2	26
MS20426AD4-5	7A	MS20470AD4-8	42	MS21919DG2	29
MS20426AD4-7	1	MS20470AD5-4	20	MS21919DG26	33
MS20426AD4-7	1A	MS20470AD5-5	5	MS21919DG3	20
MS20426AD4-7	1B	MS20470AD5-5	5A	MS21919DG3	21
MS20426AD5-5	26	MS20470AD5-5	16	MS21919DG3	23A
MS20426AD5-7	9	MS20470AD5-6	9	MS21919DG3	29
MS20426AD5-8	6	MS20470AD5-6	9A	MS21919DG3	33
MS20426A4-5	7	MS20470AD5-6	46A	MS21919DG4	26
MS20426A4-5	7A	MS20470AD5-7	9	MS21919DG4	28
MS20426A4-6	7A	MS20470AD5-7	9A	MS21919DG4	31
MS20426B4-4	5	MS20470A3-3	41	MS21919DG6	26
MS20426B4-4	5A	MS20470A4-9	4	MS21919DG6	37
MS20470AD3-3	5	MS20819-2D	26	MS244665-132	1
MS20470AD3-3	5A	MS20819-4D	26	MS244665-132	1A
MS20470AD3-3	25	MS20819-4D	31	MS24665-132	1B
MS20470AD3-4	1A	MS20819-4D	38	MS24665-132	4
MS20470AD3-4	7A	MS20819-4D	40	MS24665-132	4A

## NUMERICAL INDEX

BY FIGURE NUMBER					
PART NO.	FIG. NO.	PART NO.	FIG. NO.	PART NO.	FIG. NO.
MS24665-132	6A	MS24694S5	2	MS35338-4	35
MS24665-132	7A	MS24694S5	6	MS35457-9	23
MS24665-132	9	MS24694-S48	40	MS35489-35	50
MS24665-132	9A	MS24694S53	4	MS35489-100	1
MS24665-132	9B	MS24694S53	5	MS35489-100	1A
MS24665-132	9C	MS24694S53	9B	MS35489-100	1B
MS24665-132	15	MS24694S53	9C	MS35489-4	37
MS24665-132	16	MS24694-S54	46A	MS35489-6	1
MS24665-132	17	MS24694S58	1	MS35489-6	1A
MS24665-132	18	MS24694S58	1A	MS35489-6	1B
MS24665-132	19	MS24694S58	1B	MS35489-6	25
MS24665-132	20	MS24694S58	9B	MS35489-6	26
MS24665-132	33A	MS24694S58	9C	MS35489-6	31
MS24665-283	1	MS24694S59	9	MS35489-7	23
MS24665-283	1A	MS24694S59	9A	MS35489-7	23A
MS24665-283	1B	MS24694S66	4	MS35490-12	23
MS24665-285	1A	MS24694S69	5	MS35490-12	23A
MS24665-285	1B	MS24694S69	5A	MS35490-15	25
MS24665-35	11	MS24995C41	29	MS35490-15	25A
MS24665-67	16	MS25171-1S	23	MS35490-20	7A
MS24665-69	4	MS25171-1S	26B	MS35490-6	20
MS24665-69	4A	MS25171-3S	53	MS35490-6	26B
MS24693-BB274	42	MS25489-6	42	MS35649-2252	46A
MS24693BB29	42	MS27039-1-09	53	MS35649-2252	47
MS24693BB29	46	MS28741-4-0110	28	MS35649-265	35
MS24693S26	6	MS28775-210	6A	MS35691-5	4A
MS24693S26	6A	MS29512-06	26	MS35769-11	23
MS24693S271	9	MS29512-08	26	MS354A9-6	31
MS24693S272	3	MS29513-224	11	MT-969	23A
MS24693S272	6	MS29516-06	26	M44-14MC	20
MS24693S272	7	MS29561-110	23	M4002	56
MS24693S273	3	MS29561-110	23A	M-5600	34A
MS24693S275	53	MS35206-219	20	M-5600	56
MS24693S278	1	MS35206-230	23A	NAS1027N4	4
MS24693S278	1A	MS35206-244	55A	NAS1027N4	5
MS24693S278	1B	MS35206-245	11	NAS1027N4	5A
MS24693S279	6	MS35207-263	23A	NAS1027N4	16
MS24693S30	2	MS35207-270	9	NAS1031P6	4
MS24693S30	7A	MS35207-270	9A	NAS1031P6	5
MS24693S49	2	MS33540	4A	NAS1031P6	5A
MS24693S49	6A	MS35214-24	34	NAS1189-06P10L	46A
MS24693S49	62	MS35214-29	34	NAS1189-08P6L	26A
MS24693S51	1	MS35214-31	34	NAS1368N4C	23
MS24693S75	6A	MS35265-77	25	NAS1368N6B	6A
MS24694-S120	4A	MS35265-77	25A	NAS1398B4-1	16
MS24694-54	7A	MS35333-39	9	NAS1398B4-2	4A
MS24694-54	47	MS35333-39	9A	NAS1398B4-2	6
MS24694-54	48	MS35333-39	26B	NAS1398B4-2	20
				NAS1398D4-1	3



## NUMERICAL INDEX

### BY FIGURE NUMBER

PART NO.	FIG. NO.	PART NO.	FIG. NO.	PART NO.	FIG. NO.
NAS1473A08	2	NAS451-56	46	OR95-1.5	37
NAS1738B4-1	1a	NAS451-56	46A	PC47129	39A
NAS1738B4-1	1b	NAS451-56	47	PC47291	6A
NAS146-37	10	NAS464P4A15	14	PC47921	39
NAS148-28	10	NAS464P4A20	2	PH502-12	40
NAS220-4	12	NAS464P4A40	2	PL18-30	14
NAS220-4	12A	NAS464P6A28	11	PP1052	58
NAS220-4	12B	NAS464P7A29	11	QS100M12S	20
NAS220-8	42	NAS680A08	7A	QS100M12S	33
NAS221-9	9	NAS680A08	11	QS100M16S	23A
NAS221-10	9	NAS680A08	47	QS100M16S	33
NAS221-10	9A	NAS680A08	48	QS100M28S	23
NAS221-11	21	NAS680A08	58	QS100M28S	33
NAS221-12	9A	NAS680A3	1	QS100M44S	23
NAS221-13	9	NAS680A3	1A	QS100M44S	33
NAS221-13	39	NAS680A3	1B	QS100M64S	23A
NAS221-13	39A	NAS680A3	3	RAX713	14
NAS221-17	9	NAS680A3	4	RM52LHA49726-82	2
NAS221-17	9A	NAS680A3	7	RM52LHA49726-82	3
NAS221-17	47	NAS680A3	7A	RM52LHA49726-82	55A
NAS221-27	9B	NAS680A3	9B	RM52LHA497210-82	3
NAS221-27	9C	NAS680A3	9C	RM52LHA4972562	42
NAS221-9	1	NAS680A3	22	RM52LHA4972682	53A
NAS222-18	1	NAS680A3	23A	RM52LHA49728-82	55
NAS222-18	1A	NAS680A3	25	RM52LH4972-8-02	46
NAS222-18	1B	NAS680A3	25A	RM52LH4972-8-02	46A
NAS222-18	1a	NAS680A3	47	RV1100-4-2	1A
NAS222-18	1b	NAS680A3K	1	RV1100-4-3	1A
NAS222-27	9	NAS680A3K	1A	SAW4204-1	35
NAS222-27	9A	NAS680A4	4A	SAW-4217-1	35
NAS222-27	9B	NAS680A4	16	SA4	1
NAS222-27	9C	NAS680A4	46	SA4	1A
NAS222-35	9	NAS682A3	23	SA4	1B
NAS222-35	9A	NAS683A08	1A	SB312-3	23
NAS288-35LH	14	NAS683A08	1B	SB312-3	23A
NAS288-35RH	14	NAS683A08	2	SB375-4	33A
NAS391-6P	9C	NAS683A08	11	SB-500-5	31
NAS395-13-1	38	NAS684A6	7A	SB-500-6	31
NAS395-2-3	23	NAS684A6	16	SB562-6	23
NAS395-2-3	34	NAS696A3	1	SB562-6	23A
NAS395-4-1	6A	NAS696A3	1A	SB625-7	21
NAS395-4-1	8	NAS696A3	7	SID-A	37
NAS395-4-1	33A	NAS697A4	9	SP1403-1AA	34A
NAS395-4-1	49	NAS697A4	9A	SP2358B3	26A
NAS395-6-1	6	NAS75-4-028	4A	SP7610-1-AA	32
NAS397-8	26	N1030B	21	SP7710-1-AA	32
NAS428-4-22	4A	N5000-68	30A	SST2M	33
NAS451-56	11			SST2M	50

## NUMERICAL INDEX

BY FIGURE NUMBER					
PART NO.	FIG. NO.	PART NO.	FIG. NO.	PART NO.	FIG. NO.
SST2M	55	0-320-E2G	23	099001-148	24
SST2M	58	0-360-A4K	23A	099005-001	24A
ST-1064	60	0165-0101	55A	099005-102	24A
ST-1074	60	02404-1	35	099005-184	24A
S10-266	9	030-05502	12	099005-185	24A
S10-266	9A	030-05602	12A	099005-191	24A
S16AR-RT-CC	39	03716-0300	55A	099005-194	24
S16AR-RT-CC	39A	040-08601	12	099005-195	24
TA201T8-W	34	040-08803	12A	099005-197	24
TA201T8-W	34A	061-01900	12A	099005-401	24A
TA201T8-W	52	061-02100	12	1A526	50
TIGL51-2C-RD-DI	34	062-01500	12	1A170/JFA7563	22
TIGM61-1C-WH-FN	35	062-01600	12A	1C172/BTM7359	22
TR70-07	55	063-01200	12	1C363-1-373R	50
TR70-19	55	063-01200	12A	1J7-1	32
TS33-30	30	064-01500	12	1K10-4-6	32
TT1508-2	11	064-01500	12A	1K1610	32
V3L-3-D9	20	066-03000	12	1K31-1	32
WCO48	1	066-03000	12A	1K8-6-8	32
WCO48	1A	069-00400	12	1PC1	53
WCO48	1B	069-00400	12A	1PC2	53
W33-7510-10	34A	073-01100	12	1V262-001-1	32
XB10224	25	073-01100	12A	10-357290-1	34
XB10224	25A	074-01000	12	101-05200	12A
XB10224	39	074-01000	12A	101019-2	53
XB10224	39A	075-05600	12	101019-2	57
XS10128	9	075-05600	12A	101019-3	53
XS10224	9	079-00300	12	101019-3	57
XX10362-12	9	079-00300	12A	101019-4	53
XX10362-12	9C	081-00100	12	101019-4	57
XX10362-12	39A	081-00100	12A	101019-5	57
XX10376-12	7	091-02200	12A	101019-502	57
XX10376-12	7A	091-02300	12	101021-5	7
X1A	37	092-01600	12	101023-1	7
X2-10128	39A	092-01700	12A	102023-3	1a
X2RD	52	094-10300	12	102023-4	1a
X2RDA	52	094-10300	12A	102031-1	1
X5133-21	30	094-10400	12	102031-1	1A
X5133-21	30A	094-10400	12A	102031-1	1B
YOC220	58	095-10200	12	102031-1	1a
Y0132B	42	095-10200	12A	102031-1	1b
Y9132A	7	095-10500	12	102069-1	1a
Y9132A	31	095-10500	12A	102101-1	1
Y9132A	33A	099001-025	24	102101-1	1A
Y9132A	59	099001-041	24	102101-1	1B
Y9132B	33A	099001-042	24A		
Y9132B	59	099001-102	24		
ZR0075-1150PF	37	099001-140	24		

## NUMERICAL INDEX

### BY FIGURE NUMBER

PART NO.	FIG. NO.	PART NO.	FIG. NO.	PART NO.	FIG. NO.
102101-1	1a	102340-3	34	105-00200	12
102101-1	1b	102341-2	42	105-00200	12A
102273-2	6	102342-1	42	11-008	30A
102273-3	6	102342-2	42	11-111	30A
102277-1	1a	102344-1	39A	111-3	37
102277-1	1b	102344-6	39	111F417-4-0190	23
102277-1	6	102348-1	9	111F417-4-0190	23A
102282-1	6	102348-1	9A	111F417-4-0210	23
102291-501	1	102351-1	42	111F417-4-0210	23A
102291-501	1A	102352-1	42	111F417-6-0120	23
102291-501	1B	102353-501	39	111F417-6-0120	23A
102291-501	1a	102353-501	39A	111F417-6-0140	23A
102291-501	1b	102353-502	39	111F417-6-0160	23
102299-3	1	102353-502	39A	111F417-6-0160	23A
102299-3	1A	102357-2	1	1185-4CN-0250	11
102299-3	1B	102357-2	1A	1191-4CNO250	20
102299-3	1a	102357-2	1B	116PLAIN1/4	34
102299-3	1b	102360-1	40	120-50	52
102299-6	1	102360-3	40	1202-0306	9B
102299-6	1A	102360-4	40	1202-0306	9C
102299-6	1B	102360-5	41	1202-0306	46
102299-6	1a	102360-501	41	1204-0306	1
102299-6	1b	102360-502	41	1204-0306	1A
102299-7	1	102360-6	41	1204-0306	1B
102299-7	1A	102360-7	41	1204-0306	4
102299-7	1B	102361-501	10	1204-0306	4A
102299-7	1a	102361-502	10	1204-0306	7
102299-7	1b	102366-1	6	1204-0306	7A
102300-3	1a	102367-501	1	1204-0306	9
102301-501	1a	102367-501	1A	1204-0306	9A
102302-1	1	102370-1	1	1204-0306	16
102302-1	1a	102370-1	1A	1204-0306	23
102309-3	1	101-02700	12	1204-0306	58
102309-3	1A	103-11600	12	1204-0308	3
102312-2	42	103-11600	12A	1204-0308	4
102312-3	42	103-20400	12	1204-0308	5
102314-2	42	103-20400	12A	1204-0308	5A
102316-1	8	10300-1	26	1204-0308	47
102316-3	3	10300-2	26	1204-0314	7
102316-4	8	10300-3	26	121771-1	26
102316-5	8	10393-12	39	1247-0306	3
102318-501	41	103012-3	1	13A622	50
102329-1	34	103012-3	1A	13A636	50
102329-2	34	103012-3	1B	13203	23
102333-1	6A	103012-4	1	133A16	32
102338-7	35	103012-4	1A	133A4	32
102340-2	34	103012-4	1B	130F001-6-0160	26
		1032X-75	58		

## NUMERICAL INDEX

## BY FIGURE NUMBER

PART NO.	FIG. NO.	PART NO.	FIG. NO.	PART NO.	FIG. NO.
15C117-1	58	1601-0410	39	1816	35
150006-002	23	1601-0410	39A	183-00100	12
153-00300	12	1601-0410	42	183-00100	12A
153-00300	12A	1601-0410	47	2H3-12	32
153-00400	12	1601-0410	49	200-5	32
153-00400	12A	1601-0410	51	200CC	32
153-00800	13	1601-0410	55	200100	39
153-01500	12	1601-0410	58	200100	39A
153-01500	12A	1601-0512	1A	200402	39
154-00300	12	1601-0512	1B	200402	39A
154-00300	12A	1601-0512	2	200605	39
154-00600	13	1601-0512	9B	200605	39A
154-01300	12	1601-0512	9C	201175-3	3
154-01300	12A	1604-0308	48	201175-4	3
155-00100	12	1604-0412	1a	201177-3	3
155-00100	12A	1604-0412	1b	201180-2	20
155-00200	13	1604-0412	2	201180-501	2
15786	6	1604-0412	4	201183-5	2
1601-0410	1	1604-0412	4A	201183-6	2
1601-0410	1A	1604-0412	5	201184-1	2
1601-0410	1B	1604-0412	5A	201185-5	3
1601-0410	1a	1604-0412	6	201185-503	3
1601-0410	3	1604-0412	7	201185-504	3
1601-0410	4	1604-0412	7A	201185-505	3
1601-0410	4A	1604-0412	16	201185-506	3
1601-0410	5	1604-0412	21	201185-507	3
1601-0410	5A	1604-0412	26	201185-508	3
1601-0410	5B	1604-0412	40	201185-509	3
1601-0410	6	1604-0412	54	201185-7	3
1601-0410	6A	1604-0412	58	201191-5	2
1601-0410	7	1604-0410	54	201191-6	2
1601-0410	8	1604-0410	55	201192-1	3
1601-0410	9	1604-151	31	201192-2	3
1601-0410	9A	160-A2	23A	201192-501	3
1601-0410	9B	161-03000	12	201192-502	3
1601-0410	9C	161-03000	12A	201193-3	3
1601-0410	15	161-03100	13	201193-4	3
1601-0410	16	162-02700	12	201193-5	3
1601-0410	19	162-02700	12A	201193-503	3
1601-0410	20	162-02800	13	201193-504	3
1601-0410	21	164-02000	12	203-4	26
1601-0410	23	164-02000	12A	205CC	32
1601-0410	25	1648-001-60	34	211CC	32
1601-0410	25A	1777	8	214-00100	12
1601-0410	26B	18X2-70	26A	214-00100	12A
1601-0410	33	18X5-70	26A	214-00200	12
1601-0410	33A	1803-4	6	214-00200	12A
1601-0410	35	1803-4	59	214-00300	13
		1813	35		

## NUMERICAL INDEX

### BY FIGURE NUMBER

PART NO.	FIG. NO.	PART NO.	FIG. NO.	PART NO.	FIG. NO.
214-00400	13	302039-1	5A	402012-5	1
2-01-1	35	302040-2	37	402012-5	1A
22NAI054	2	302040-4	5	402012-5	IB
22ND8-02	6	302040-4	5A	402012-502	1
23-501-06	32	302042-1	4	402012-502	1A
2503-11	6	302042-1	4	402012-502	1B
2503-11	59	302043-1	5A	402013-6	1
2904-81-H	56	302043-1	4A	402013-6	1A
26-000-100	34	302043-2	4A	402013-6	1B
26-000-100	34A	302043-3	4	402013-2	1
26-000-100	40	302045-1	5	402013-2	1A
26-000-100	52	302045-1	5A	402013-2	1B
268N1/8X1/4	32	31D980	58	402013-3	1
2716-1	45	31902	56	402013-3	1A
2800-17	34A	3/32 x 5/32	54	402013-3	1B
28DX24	11	3263	6	402013-4	1
3A-665-3/16	23	35	14	402013-4	1A
3A-665-3/16	23A	3502-10-78	21	402013-4	1B
3A-665-3/16	33	3591-5CN0312	11	402013-5	1
30A160	50	36T0521	29	402013-5	1A
30B200	50	362EW	23	402013-5	1B
3S226	50	362EW	23A	402013-502	1
30-0009-35	2	3103-4	6	402013-503	1A
300-3CF	32	3703-4	59	402013-503	1B
300002-502	5	4LI-FF	21	402014-1	1
300002-502	5A	4LI-FF	23A	402014-1	1A
301025-501	4	4L4F	23	402014-1	1B
301030-1	5	4L4F	23A	402015-1	1
301030-1	5A	40-07701	13	402015-1	1A
301030-501	4	4D-5A	37	402015-1	1B
301030-501	5	4X6	39A	402015-2	1
301030-501	5A	40S64	50	402015-2	1A
301033-1	4	401114-2	26A	402015-2	1B
301035-1	4	401121-6	26	402015-501	1
301035-2	4	401121-7	26	402015-501	1A
301035-3	5	401123-1	26	402015-501	1B
301035-3	5A	401126-1	27	403009-503	28
301035-4	5	401137-501	23	403009-508	28
301035-4	5A	401137-501	26	403009-509	28
302037-1	5	402011-501	41	403009-8	28
302037-1	5A	402012-1	1	403010-3	19
302038-1	5	402012-1	1A	403010-3	30
302038-1	5A	402012-1	1B	403010-4	19
302038-501	5	402012-4	1	403010-4	30
302038-501	5A	402012-4	1A	403012-2	10
302038-502	5	402012-4	1A	403012-3	10
302038-502	5A	402012-4	1B	403013-1	29
302039-1	5			403013-2	29

## NUMERICAL INDEX

## BY FIGURE NUMBER

PART NO.	FIG. NO.	PART NO.	FIG. NO.	PART NO.	FIG. NO.
403017-501	19	440450	38	5000004-2	43A
403017-501	30A	442799P	38	5000004-3	43A
403017-502	19	444616P	38	5000004-4	43A
404009-1	31	444646P	38	5000004-5	43A
404010-501	31	446642-29.5	34	5000004-501	43A
404011-1	31	446642-31	34	5000004-502	43A
404011-12	31	447399-1	9	5000004-6	43A
404011-5	31	447399-1	9B	5000004-7	43A
404011-8	31	447399-2	9	5000004-8	43A
406001-505	33	447399-2	9B	5000004-9	43A
406004-502	33	447399-3	9	5000005-501	43B
406008-1	33A	447399-3	9B	5000008-501	43C
406008-2	33A	4509	7	5000009-501	43C
406009-1	33A	4509	7A	500006-3	25
406009-2	33A	4516	55A	500006-3	25A
406009-3	33A	4526-3/4	42	500006-8	23
406009-503	33A	4526-3/4	59	500006-8	23A
406009-504	33A	4604-1100	20	500006-9	23
406009-505	33A	479012	27	500006-9	23A
406009-506	33A	479135	27	500363-501	9
406010-1	33A	479136	27	500363-501	9A
406010-2	33A	480303-0	37	500363-501	9B
406010-3	33A	5LF4	37	500363-501	9C
406010-4	33A	5LF5	37	500363-502	9
406010-501	33A	5.00X5Tire	13	500363-502	9C
406010-502	33A	5.00X5Tire	13A	500363-503	9
406011-1	33A	5000003-1	43	500363-503	9B
406011-10	33A	5000003-2	43	500365-501	9B
406011-2	33A	5000003-3	43	500365-503	9B
406011-3	33A	5000003-4	43	500365-503	9C
406011-4	33A	5000003-9	43	501112-503	23
406011-5	33A	5000003-10	43	501112-502	23
406011-501	33A	5000003-11	43	501112-6	23
406011-502	33A	5000003-12	43	501112-7	23
406011-503	33A	5000003-13	43	501112-8	23
406011-6	33A	5000003-14	43	501112-9	23
406011-7	33A	5000003-501	43	502017-1	25
406011-8	33A	5000003-502	43	503005-4	23
406011-9	33A	5000004-1	43A	503005-504	23
4104-1/4	1	5000004-10	43A	503005-505	23
4104-1/4	1A	5000004-11	43A	503005-6	23
4104-1/4	1B	5000004-12	43A	503006-14	23
42A173-1	50	5000004-13	43A	503012-502	23
42S46	50	5000004-14	43A	503012-503	23
4202	45	5000004-15	43A	507001-2	23
4245-8	34A	5000004-16	43A	507001-2	34
4303-4	42	5000004-17	43A	507003-2	23
4303-4	59	5000004-18	43A	507003-2	34

## NUMERICAL INDEX

BY FIGURE NUMBER					
PART NO.	FIG. NO.	PART NO.	FIG. NO.	PART NO.	FIG. NO.
507005-2	23	5101032-1	7A	5102277-6	6A
507005-2	34	5101032-2	7A	5102277-9	6A
507005-3	34	5101032-3	7A	5102277-10	6
51DF3	56	5101032-4	7A	5102277-11	6
51L1-1X1AA	7	5101032-5	7A	5102277-12	6
5100-150MD	2	5101034-1	7A	5102277-13	6
5101020-501	7	5101034-2	7A	5102277-14	6A
5101020-502	7	5101034-3	7A	5102277-15	6A
5101020-503	7	5101034-501	7A	5102277-501	6A
5101020-504	7	5101034-502	7A	5102277-502	6A
5101021-10	7	5101035-1	7A	5102277-503	6A
5101021-510	7	5101036-1	1A	5102277-504	6A
5101022-1	7	5101036-2	7A	5102280-1	6
5101022-2	7	5101038-1	7A	5102280-2	6
5101022-3	7	5101038-2	7A	5102281-2	6
5101022-3	59	5101039-6	7A	5102282-501	39
5101022-4	7	5101039-8	7A	5102282-501	39A
5101022-501	7	5101040-1	7A	5102283-2	1A
5101022-502	7	5101040-2	7A	5102283-2	1B
5101022-6	7	5101040-3	7A	5102283-502	1A
5101024-3	7	5101041-1	7A	5102283-502	1B
5101025-2	7	5101041-2	7A	5102283-6	1A
5101025-2	7A	5101042-1	7A	5102283-6	1B
5101025-501	7	5102026-1	1a	5102283-7	1A
5101025-502	7	5102028-1	1b	5102283-7	1B
5101025-502	7A	5102269-1	6	5102284-1	1A
5101025-503	7	5102269-2	6	5102284-1	1B
5101025-503	7A	5102269-3	6	5102286-501	1A
5101025-504	7	5102269-4	6	5102286-501	1B
5101025-504	7A	5102269-501	6	5102288-1	6
5101027-4	7A	5102269-502	6	5102288-2	6
5101028-501	7A	5102270-1	6	5102288-3	6
5101028-502	7A	5102270-2	6	5102293-1	39A
5101028-503	7A	5102270-3	6	5102293-2	39A
5101028-504	7A	5102270-501	6	5102293-3	39A
5101028-9	7A	5102271-1	6	5102293-4	39A
5101028-10	7A	5102273-502	6	5102293-32	39A
5101029-1	7A	5102273-503	6	5102293-33	39A
5101029-501	7A	5102276-2	6	5102295-501	1a
5101030-501	7A	5102276-3	6	5102295-501	1b
5101031-1	7A	5102276-4	6	5102299-1	1
5101031-2	7A	5102276-5	6	5102299-1	1A
5101031-3	7A	5102276-501	6	5102299-1	1B
5101031-4	7A	5102276-502	6	5102299-501	1
5101031-5	7A	5102276-6	6	5102299-502	1A
5101031-7	7A	5102276-7	6	5102299-503	1B
5101031-501	7A	5102277-1	6A	5102299-901	1a
5101031-502	7A	5102277-4	6A	5102299-902	1a

## NUMERICAL INDEX

BY FIGURE NUMBER					
PART NO.	FIG. NO.	PART NO.	FIG. NO.	PART NO.	FIG. NO.
5102299-903	1b	5102321-501	39A	5102327-30	9B
5102300-1	6	5102321-502	39A	5102327-33	9B
5102303-1	16	5102321-503	39A	5102327-501	9B
5102303-2	16	5102321-504	39A	5102327-503	9B
5102304-1	1	5102322-1	1	5102327-505	9B
5102304-1	1a	5102322-2	1	5102327-507	9B
5102305-501	1a	5102322-3	1	5102327-508	9B
5102305-501	1b	5102322-4	1	5102327-508	9C
5102305-502	1a	5102324-10	9A	5102327-509	9B
5102305-502	1b	5102324-3	9A	5102327-511	9B
5102308-1	1	5102324-4	9A	5102327-513	9B
5102308-1	1A	5102324-5	9A	5102327-6	9B
5102308-1	1B	5102324-501	9A	5102327-7	9B
5102308-2	1	5102324-9	9A	5102328-1	9
5102308-2	1A	5102326-1	9	5102328-1	9A
5102308-2	1B	5102326-11	9	5102328-10	9
5102308-3	1	5102326-12	9	5102328-10	9A
5102308-5	1	5102326-13	9	5102328-2	9
5102308-6	1	5102326-2	9	5102328-2	9A
5102308-7	1	5102326-4	9	5102328-22	9
5102308-8	1A	5102326-5	9	5102328-22	9A
5102308-9	1A	5102326-501	9	5102328-23	9
5102308-10	1A	5102326-502	9	5102328-24	9
5102308-11	1A	5102326-503	9	5102328-24	9A
5102308-12	1A	5102326-505	9	5102328-25	9
5102309-1	1	5102326-507	9	5102328-25	9A
5102309-1	1A	5102326-508	9	5102328-27	9A
5102309-1	1a	5102326-509	9	5102328-28	9A
5102309-2	1	5102326-510	9	5102328-29	9A
5102309-2	1A	5102326-6	9	5102328-5	9
5102309-2	1a	5102327-12	9B	5102328-5	9A
5102309-3	1	5102327-12	9C	5102328-501	9
5102309-3	1A	5102327-13	9B	5102328-501	9A
5102309-501	1A	5102327-13	9C	5102328-502	9
5102309-502	1	5102327-15	9B	5102328-504	9
5102309-503	1	5102327-15	9C	5102328-504	9A
5102309-503	1A	5102327-14	9B	5102328-505	9
5102310-1	1	5102327-16	9C	5102328-505	9A
5102310-1	1A	5102327-18	9B	5102328-506	9
5102310-2	1B	5102327-20	9B	5102328-506	9A
5102310-501	1	5102327-21	9B	5102328-507	9
5102310-501	1A	5102327-22	9B	5102328-507	9A
5102310-502	1B	5102327-23	9B	5102328-508	9
5102312-1	16	5102327-24	9B	5102328-508	9A
5102312-2	16	5102327-24	9C	5102328-509	9A
5102315-501	34	5102327-26	9C	5102328-6	9
5102315-502	34	5102327-28	9C	5102328-6	9A
5102315-503	34	5102327-29	9B	5102328-7	9



## NUMERICAL INDEX

### BY FIGURE NUMBER

PART NO.	FIG. NO.	PART NO.	FIG. NO.	PART NO.	FIG. NO.
5102328-7	9A	5102334-1	39	5102340-13	9A
5102328-8	9	5102334-5	39	5102340-14	9A
5102328-8	9A	5102334-37	39	5102340-15	9A
5102328-9	9	5102334-501	9	5102340-4	9A
5102328-9	9A	5102334-501	9B	5102340-5	9A
5102329-1	9	5102334-501	9C	5102340-501	9A
5102329-1	9A	5102334-502	9B	5102340-502	9A
5102329-2	9	5102334-502	9C	5102340-503	9A
5102329-2	9A	5102335-1	1	5102340-504	9A
5102329-3	9	5102335-1	1A	5102340-505	9A
5102329-3	9A	5102335-1	1B	5102340-506	9A
5102329-4	9	5102335-2	1	5102340-507	9A
5102329-4	9A	5102335-2	1A	5102340-508	9A
5102330-1	9B	5102335-2	1B	5102340-6	9A
5102330-1	9C	5102335-3	9B	5102340-7	9A
5102330-2	9B	5102335-3	9C	5102340-8	9A
5102330-2	9C	5102335-4	9B	5102340-9	9A
5102330-3	9B	5102335-4	9C	5102341-1	9C
5102331-10	1	5102335-5	9B	5102341-10	9C
5102331-10	1A	5102335-5	9C	5102341-11	9C
5102331-10	1B	5102335-6	9B	5102341-12	9C
5102331-16	9B	5102335-6	9C	5102341-13	9C
5102331-16	9C	5102335-7	9B	5102341-4	9C
5102331-17	9B	5102335-7	9C	5102341-5	9C
5102331-17	9C	5102336-2	9B	5102341-501	9C
5102331-4	9	5102336-2	9C	5102341-502	9C
5102331-4	9A	5102336-3	1	5102341-503	9C
5102331-501	1	5102336-3	1A	5102341-504	9C
5102331-501	1A	5102336-3	1B	5102341-505	9C
5102331-501	1B	5102336-3	16	5102341-506	9C
5102331-501	9	5102336-4	16	5102341-507	9C
5102331-501	9A	5102336-5	16	5102341-6	9C
5102331-503	1a	5102336-6	9B	5102341-7	9C
5102331-503	1b	5102336-6	9C	5102341-8	9C
5102331-504	1a	5102336-7	1A	5102341-9	9C
5102331-504	1b	5102336-7	1B	5102343-501	39
5102331-7	9	5102338-1	42	5102343-501	39A
5102331-7	9A	5102338-2	42	5102344-11	39
5102331-7	9B	5102338-501	42	5102344-12	39
5102331-7	9C	5102338-502	39	5102344-13	39
5102331-8	9	5102338-502	39A	5102344-14	39
5102331-8	9A	5102338-503	39	5102344-15	39
5102332-1	9	5102338-503	39A	5102344-16	39
5102332-1	9A	5102338-6	39A	5102344-17	39
5102333-1	1A	5102340-1	9A	5102344-18	39
5102333-1	1B	5102340-10	9A	5102344-19	39
5102333-1	1a	5102340-11	9A	5102344-2	39
5102333-1	1b	5102340-12	9A	5102344-20	39

## NUMERICAL INDEX

BY FIGURE NUMBER					
PART NO.	FIG. NO.	PART NO.	FIG. NO.	PART NO.	FIG. NO.
5102344-21	39	5102344-57	39	5102349-507	9A
5102344-22	39	5102344-58	39	5102349-508	9A
5102344-23	39	5102344-58	39A	5102349-509	9A
5102344-24	39	5102344-59	39	5102349-8	9A
5102344-24	39A	5102344-59	39A	5102349-9	9A
5102344-25	39	5102344-61	39	5102350-1	9C
5102344-26	39	5102344-61	39A	5102350-10	9C
5102344-27	39	5102344-62	39	5102350-11	9C
5102344-28	39	5102344-62	39A	5102350-12	9C
5102344-29	39	5102344-7	39	5102350-13	9C
5102344-30	39	5102344-7	39A	5102350-14	9C
5102344-3	39	5102344-8	39	5102350-16	9C
5102344-3	39A	5102344-8	39A	5102350-17	9C
5102344-31	39	5102344-9	39	5102350-2	9C
5102344-32	39	5102344-9	39A	5102350-3	9C
5102344-32	39A	5102345-2	39	5102350-4	9C
5102344-33	39	5102345-2	39A	5102350-5	9C
5102344-34	39	5102345-3	39	5102350-501	9C
5102344-34	39A	5102345-3	39A	5102350-502	9C
5102344-35	39	5102347-1	1	5102350-503	9C
5102344-35	39A	5102347-2	1	5102350-504	9C
5102344-36	39	5102347-501	1	5102350-506	9C
5102344-36	39A	5102347-501	1A	5102350-507	9C
5102344-38	39	5102347-501	1B	5102350-508	9C
5102344-38	39A	5102347-502	1	5102350-509	9C
5102344-40	39	5102347-502	1A	5102350-510	9C
5102344-41	39	5102347-502	1B	5102350-511	9C
5102344-42	39	5102348-1	1A	5102350-6	9C
5102344-4	39	5102348-1	1B	5102350-7	9C
5102344-4	39A	5102348-2	1A	5102350-8	9C
5102344-44	39	5102348-2	1B	5102350-9	9C
5102344-44	39A	5102348-3	1A	5102350-18	9C
5102344-45	39A	5102348-3	1B	5102351-1	9C
5102344-46	39	5102348-4	1A	5102351-501	9C
5102344-47	39	5102348-4	1B	5102353-1	39A
5102344-5	39A	5102349-1	9A	5102353-10	39A
5102344-501	39	5102349-10	9A	5102353-11	39A
5102344-502	39	5102349-11	9A	5102353-12	39A
5102344-503	39	5102349-2	9A	5102353-13	39A
5102344-503	39A	5102349-3	9A	5102353-14	39A
5102344-504	39	5102349-4	9A	5102353-15	39A
5102344-504	39A	5102349-5	9A	5102353-16	39A
5102344-53	39	5102349-501	9A	5102353-17	39A
5102344-53	39A	5102349-502	9A	5102353-18	39A
5102344-54	39	5102349-503	9A	5102353-19	39A
5102344-54	39A	5102349-504	9A	5102353-2	39A
5102344-55	39	5102349-505	9A	5102353-20	39A
5102344-56	39	5102349-506	9A	5102353-21	39A

## NUMERICAL INDEX

### BY FIGURE NUMBER

PART NO.	FIG. NO.	PART NO.	FIG. NO.	PART NO.	FIG. NO.
5102353-22	39A	5102368-1	1A	5102376-502	1B
5102353-23	39A	5102368-1	1B	5103011-1	8
5102353-24	39A	5102369-1	1A	5103011-2	8
5102353-25	39A	5102369-1	1B	5103011-501	8
5102353-26	39A	5102369-2	1A	5103012-1	8
5102353-27	39A	5102369-2	1B	5103012-2	8
5102353-28	39A	5102369-3	1A	5103012-501	8
5102353-3	39A	5102369-3	1B	52-002-094-0875	21
5102353-34	39A	5102369-4	1A	52-012-062-0500	6
5102353-35	39A	5102369-4	1B	52-022-094-0500	21
5102353-4	39A	5102369-14	1A	52-028-125-0437	11
5102353-5	39A	5102369-14	1B	52-028-125-0625	6
5102353-501	39A	5102369-15	1A	52-028-125-0625	21
5102353-502	39A	5102369-15	1B	52D75-3	50
5102353-505	39A	5102373-1	39	52D75-4	50
5102353-506	39A	5102373-2	39	52LHTA51-048	4
5102353-6	39A	5102373-17	39	52LHTA51-048	5
5102353-7	1A	5102373-18	39	52LHTA51-048	5A
5102353-7	1B	5102373-503	39	5200003-1	2
5102353-8	39A	5102373-503	39A	5200003-16	26
5102353-9	39A	5102373-504	39	5200003-17	26
5102354-2	35	5102373-504	39A	5200003-2	31
5102354-502	39	5102373-505	39	5200003-3	31
5102354-502	39A	5102373-505	39A	5200003-5	31
5102355-501	42	5102373-506	39	5200003-6	31
5102359-1	1B	5102373-506	39A	5200003-7	2
5102360-1	39A	5102373-507	39	5200003-501	2
5102361-501	10	5102373-507	39A	5200003-502	2
5102362-1	1A	5102373-508	39	5200003-503	2
5102362-1	1B	5102373-508	39A	5200003-504	2
5102362-1	1a	5102373-509	39	5201001-501	2
5102362-1	1b	5102373-509	39A	5201001-502	2
5102363-1	1A	5102373-510	39	5201001-505	2
5102363-1	1B	5102373-510	39A	5201001-9	26
5102363-2	1A	5102373-511	39A	5201003-3	26
5102363-2	1B	5102375-3	1	5201005-4	26
5102363-3	1A	5102375-3	1A	5201005-501	2
5102363-3	1B	5102375-3	1B	5201005-502	2
5102363-4	1A	5102375-4	6	5201006-501	2
5102363-4	1B	5102376-1	1A	5201006-502	2
5102364-1	1A	5102376-1	1a	5201173-501	2
5102364-1	1B	5102376-2	1B	5201173-502	2
5102367-1	1A	5102376-2	1b	5201174-1	3
5102367-1	1B	5102376-2	1A	5201174-2	3
5102367-2	1A	5102376-3	1B	5201174-3	3
5102367-2	1B	5102376-3	1a	5201174-4	3
5102367-3	1A	5102376-3	1b	5201174-5	3
5102367-3	1B	5102376-501	1A		

## NUMERICAL INDEX

### BY FIGURE NUMBER

PART NO.	FIG. NO.	PART NO.	FIG. NO.	PART NO.	FIG. NO.
5201174-501	3	5302036-1	4	5302052-1	4A
5201174-502	3	5302037-1	5B	5302053-5	21
5201174-503	3	5302037-2	5B	5302053-502	21
5201174-504	3	5302037-3	5B	5302053-503	4A
5201174-6	3	5302037-4	5B	5302053-6	21
5201176-1	3	5302037-5	5B	5302053-9	4A
5201177-1	2	5302037-502	5B	5302054-1	4A
5201178-1	3	5302037-6	5B	5401113-501	26
5201178-2	3	5302037-7	5B	5401114-501	26
5201180-501	2	5302038-501	5	5401116-501	26
5201181-503	2	5302038-502	5	5401118-501	23A
5201181-504	2	5302038-502	5A	5401118-501	26
5201181-505	2	5302038-506	5A	5401121-1	26
5201181-506	2	5302038-6	5	5401121-2	26
5201181-507	2	5302038-6	5A	5401121-3	26
5201181-508	2	5302039-1	5A	5401121-4	26
5201183-1	1	5302039-2	5A	5401121-5	26
5201183-1	1A	5302039-3	5A	5401121-6	26
5201183-1	1B	5302039-4	5A	5401121-7	26
5201184-1	2	5302040-1	5A	5401121-8	26
5201188-1	2	5302040-2	5A	5401121-9	26
5202034-2	2	5302040-3	4	5401121-10	26
5202034-4	2	5302040-3	5A	5401121-11	26
5202036-1	2	5302040-502	5A	5401121-12	26
5203018-501	2	5302041-501	4A	5401121-13	26
522	2	5302041-502	4A	5401121-14	26
522	6	5302041-503	4A	5401121-15	26
522	59	5302042-501	4A	5401121-16	26
5301033-1	4	5302043-9	4A	5401121-17	26
5302026-13	4A	5302043-10	4A	5401121-18	26
5302026-14	4A	5302043-11	4A	5401121-19	26
5302026-501	4	5302043-15	4A	5401121-20	26
5302026-502	4	5302043-17	4A	5401121-21	26
5302030-5	4	5302044-501	4A	5401121-22	26
5302031-501	4	5302044-502	4A	5401121-23	26
5302031-502	4	5302045-4	4A	5401121-24	26
5302031-503	4	5302045-501	4A	5401121-25	26
5302031-504	4	5302045-502	4A	5401121-26	26
5302032-3	4	5302046-1	4A	5401121-26	26
5302032-5	4	5302046-2	4A	5401121-30	26
5302032-6	4	5302046-3	4A	5401121-31	26
5302035-1	2	5302047-501	4A	5401121-32	26
5302035-1	5	5302047-502	4A	5401127-501	26
5302035-2	5	5302048-1	4A	5401127-503	26
5302035-3	2	5302048-2	4A	5401127-504	26
5302035-501	2	5302048-501	4A	5401131-1	26
5302035-502	2	5302049-16	4A	5401131-2	26
5302035-502	5	5302049-501	4A		

## NUMERICAL INDEX

### BY FIGURE NUMBER

PART NO.	FIG. NO.	PART NO.	FIG. NO.	PART NO.	FIG. NO.
5401133-1	26B	5500006-5	23	5502010-17	25
5401133-3	26	5500006-5	23A	5502010-18	25
5401136-501	26	5500006-7	23	5502010-19	25
5401136-502	26	5500006-8	26	5502010-20	23
5401137-501	26B	5500009-1	38	5502010-20	23A
5401137-502	26B	5500009-2	38	5502010-21	25
5402005-501	23	5500009-4	23A	5502010-21	25A
5402005-501	23A	5501110-15	23	5502010-4	25
5402006-501	5	5501110-501	23	5502010-4	25A
5402006-501	5A	5501111-15	23A	5502010-5	25
5402012-501	35	5501111-501	23A	5502010-501	25
5402012-502	35	5502003-501	25	5502010-502	25
5402012-503	35	5502006-1	25	5502010-503	25
5402014-1	21	5502006-2	25	5502010-6	25
5403009-504	28	5502006-2	25A	5502010-6	25A
5403009-510	28	5502006-3	25	5502010-7	25
5404011-1	31	5502006-3	25A	5502010-7	25A
5404011-2	31	5502006-4	25	5502010-8	25
5404011-3	31	5502006-4	25A	5502010-9	25
5404011-4	31	5502006-501	25	5502010-9	25A
5404011-5	31	5502006-502	25	5502011-10	25A
5405002-1	32	5502006-502	25A	5502011-5	25A
5405002-2	32	5502006-503	25	5502011-501	25A
5405002-3	32	5502006-503	25A	5502011-502	25A
5405002-4	32	5502007-1	25	5502011-503	25A
5405002-5	32	5502007-2	25	5502011-6	25A
5405002-6	32	5502007-2	25A	5502011-7	25A
5405002-7	32	5502007-3	25	5502011-8	25A
5405002-8	32	5502007-3	25A	5502011-9	25A
5406001-1	33	5502007-4	25	5502012-11	25A
5406001-2	33	5502007-5	25	5502012-2	25A
5406001-3	33	5502007-5	25A	5502012-3	25A
5406001-4	33	5502007-501	25	5502012-4	25A
5406001-5	33	5502007-502	25	5502012-501	25A
5406002-1	33	5502007-502	25A	5502012-502	25A
5406002-2	33	5502007-503	25	5502012-505	25A
5406002-3	33	5502007-504	25	5502012-6	25A
5406002-4	33	5502007-504	25A	5502012-7	25A
5406002-5	33	5502008-1	25	5502012-8	25A
5406004-3	33	5502008-2	25	5502021-2	25
5406006-501	33	5502008-3	25	5502021-2	25A
5406007-501	33	5502008-501	25	5502028-1	25
5406009-501	33	5502010-10	25	5502028-1	25A
5500006-1	38	5502010-11	25	5502028-2	25
5500006-2	23	5502010-13	25	5502028-3	25
5500006-3	23	5502010-14	25	5502028-3	25A
5500006-3	26	5502010-15	25	5502028-4	25
5500006-4	38	5502010-16	25	5502028-501	25

## NUMERICAL INDEX

BY FIGURE NUMBER					
PART NO.	FIG. NO.	PART NO.	FIG. NO.	PART NO.	FIG. NO.
5502033-501	25	5600009-1	16	5604005-501	20
5502034-1	25	5600009-2	16	5604006-1	20
5502035-1	22	5600009-3	16	5604006-501	20
5502037-501	7	5600009-501	16	5604007-2	20
5502037-503	7	5602102-501	14	5604007-501	20
5503001-11	23	5602103-1	14	5604008-501	20
5503001-501	23	5602103-2	14	5604008-502	20
5503001-502	23	5602104-1	14	5604008-503	20
5503001-503	23	5602104-3	14	5604009-1	20
5503001-504	23	5602104-4	14	5604009-2	20
5503004-1	23	5602104-5	14	5604011-1	20
5503005-1	23A	5602104-501	14	5604011-2	20
5503005-10	23A	5602104-502	14	5604011-501	20
5503005-13	23A	5602104-6	14	5604012-4	2
5503005-14	23A	5602107-501	15	5604012-5	2
5503005-17	23A	5602107-503	15	5604013-1	20
5503005-18	23A	5602107-504	18	5604055-501	2
5503005-501	23A	5602107-505	17	5607001-1	21
5503005-505	23A	5602107-506	17	5607001-2	21
5503005-506	23A	5602107-507	15	5607001-3	21
5503005-8	23A	5602107-508	18	5607003-1	21
5503005-9	23A	5602107-509	15	5607003-3	21
5503006-11	23	5602107-510	18	5607003-4	21
5503006-501	23	5602108-501	4	5607003-501	21
5503006-502	23	5602109-1	14	5607003-502	21
5503006-503	23	5602113-1	14	5607008-501	4
5503006-9	23	5602113-501	14	5607008-502	4
5503008-1	23	5602113-502	14	5607010-1	21
5504001-501	24	5603068-1	14	5607010-501	21
5504002-501	24A	5603068-2	14	5607011-1	21
5504003-501	24	5603068-3	14	5607011-2	21
5505001-1	23	5603069-1	14	5607011-3	21
5505001-1	23A	5603069-2	14	5607012-1	21
5505001-3	23A	5603069-3	14	5607012-2	26
5505002-1	23A	5603070-1	14	5607013-1	21
5505002-2	23	5603070-501	14	5607014-1	21
5505002-2	23A	5603070-502	14	5607014-2	21
5505003-1	23	5603072-1	16	5607014-3	21
5506002-1	22	5603072-501	16	5607015-1	21
5506005-1	22	5603073-1	16	5607015-501	21
5506005-2	22	5603074-1	2	5607017-4	20
5506006-501	22	5603075-1	16	5607017-501	20
5506006-502	22	5603075-16	16	5607017-7	20
5600006-1	16	5603075-2	16	5607017-8	20
5600006-3	16	5603075-501	16	5701050-1	3
5600006-501	16	5603075-502	16	5701050-1	11
		5604001-1	21	5701050-2	3
		5604005-1	20	5701050-2	11

## NUMERICAL INDEX

### BY FIGURE NUMBER

PART NO.	FIG. NO.	PART NO.	FIG. NO.	PART NO.	FIG. NO.
5701050-3	47	5803003-2	43C	5803007-66	36A
5701050-4	47	5803004-1	36	5803007-6	36A
5701050-5	10	5803005-1	36A	5803007-7	36
5701050-6	10	5803006-1	36	5803007-8	36
5701050-7	10	5803007-2	34	5803007-9	36A
5701055-1	10	5803007-3	34	5803009-1	34
5701056-1	10	5803007-4	34	5804001-1	49
5701056-2	10	5803007-5	34	5804001-2	49
5701056-3	10	5803007-10	36	5804002-1	9
5701064-1	10	5803007-11	36A	5804002-1	9A
5701064-2	10	5803007-12	36A	5804003-3	9
5701065-1	10	5803007-14	36	5804003-4	9
5701065-2	10	5803007-15	36	5804003-5	9
5701070-2	10	5803007-16	36	5804003-501	9
5701070-3	10	5803007-17	36	5804003-6	9
5702001-1	11	5803007-18	36A	5804003-8	9
5702001-503	11	5803007-19	36A	5804004-1	57
5702001-504	11	5803007-20	36A	5804007-1	40
5702002-1	11	5803007-21	36A	5804008-501	40
5702002-2	11	5803007-22	36	5804014-1	50
576.1	59	5803007-23	36	5804017-501	48
576.1	6	5803007-24	36	5804017-502	48
579.6	1	5803007-25	36	5804018-1	48
579.6	1A	5803007-26	36	5804018-2	48
579.6	1B	5803007-27	36	5804018-3	48
579.6	59	5803007-28	36	5804018-4	48
57560-0101	58	5803007-29	50	5804019-1	47
57666-0001	55A	5803007-30	50	5804019-2	47
57674-0001	55A	5803007-31	36A	5804022-3	47
57682-0101	55A	5803007-33	51	5804022-4	47
5801006-1	32	5803007-34	51	5804022-5	47
5801007-1	32	5803007-36	34	5804022-505	47
5801010-501	38	5803007-37	34	5804022-506	47
5801013-1	34	5803007-38	36	5804022-507	47
5801013-2	34	5803007-39	36	5804022-508	47
5801015-2	38	5803007-40	34	5804022-511	47
5802016-1	58	5803007-41	36	5804022-512	47
5802016-502	58	5803007-42	36A	5804022-6	47
5802016-503	58	5803007-43	36A	5804022-7	47
5802016-504	58	5803007-44	36	5804022-9	47
5802016-505	58	5803007-44	39A	5804023-1	47
5802016-506	58	5803007-45	36	5804023-2	47
5802022-501	58	5803007-58	36	5804023-4	47
5802022-502	58	5803007-59	55A	5804023-5	47
5802022-503	58	5803007-61	36	5804024-1	34
5802022-504	58	5803007-63	36	5804026-1	48
5802022-505	58	5803007-63	55A	5804026-2	48
5802025-1	58	5803007-64	36	5804033-33	51
5802025-3	58	5803007-64	55A	5804033-35	51
5803003-1	43C	5803007-65	36A	5804033-502	51

## NUMERICAL INDEX

BY FIGURE NUMBER					
PART NO.	FIG. NO.	PART NO.	FIG. NO.	PART NO.	FIG. NO.
5804033-503	51	601051-1	19	6527-C	26B
5804045-1	49	601052-1	19	65321	24
5901005-1	20	601053-1	17	65321	24A
5901005-2	20	601054-1	16	7-06	35
5901009-1	26	602103-501	15	7B1268-1	50
5901010-501	26B	602104-3	14	7C1267-1	50
5901011-501	23	602104-4	14	7000	34A
5901013-2	6A	602104-5	14	700-223	34
5901013-501	6A	602105-1	1	701007-1	12
5901014-1	1A	602105-1	1A	701007-1	12A
5901014-1	1B	602105-1	1B	701007-1	12B
5901015-1	7A	602105-1	15	701017-1	10
5901034-1	4	602106-1	15	701042-1	10
5901034-2	4	602108-1	14	701061-1	10
5901034-3	4	602109-1	14	701061-2	10
5901034-4	4	602110-1	42	701061-3	10
5902000-1	23	602111-501	61	701061-4	10
5902000-1	23A	602112-1	42	701061-5	10
5902002-1	42	602113-1	14	701063-501	10
5934	34A	602113-501	14	701063-502	10
5934FM	34A	602114-1	15	701063-503	10
5941-949-02	13	602115-1	42	701063-504	10
5941-950-02	12	602116-1	42	701067-1	10
5941-950-02	12A	602117-501	42	701068-1	10
5941-950-02	12B	603071-1	16	701068-2	10
5941-970-02	13	603072-1	16	701068-3	10
5941-995-02	12	603075-5	16	701070-2	10
5941-995-02	12A	603076-502	16	701070-3	10
5941-995-02	12B	603077-501	16	701073-1	10
6.00X6Tire	12	6037-001-704	26B	702052-4	11
6.00X6Tire	12A	604066-1	21	702052-5	11
6.00X6Tire	12B	606001-1	19	702053-1	11
6GCAB9	1	607003-502	21	702053-2	11
6GCAB9	1A	607007-1	21	702053-3	11
6GCAB9	1B	607007-3	21	702053-5	11
6GM5B5OXIZ3	21	607007-501	21	702054-4	11
6L2FF	6	607009-502	21	702054-5	11
6L2FF	6A	607010-1	21	702054-502	11
600006-501	16	607010-3	21	702054-505	11
600009-502	16	607011-501	21	702054-507	11
601021-1	19	607012-1	4	702054-508	11
601029-1	19	607012-1	4A	702057-505	11
601029-1	20	607012-1	21	702057-506	11
601031-501	19	607012-2	4	702057-507	11
601044-1	16	607012-2	4A	702058-4	11
601049-1	19	607012-2	21	702058-5	11
601049-2	16	607016-2	21	702058-6	11
601050-1	16	64-032-736	29	702059-1	11
		64-032-736	33		



## NUMERICAL INDEX

### BY FIGURE NUMBER

PART NO.	FIG. NO.	PART NO.	FIG. NO.	PART NO.	FIG. NO.
702059-2	11	803007-12	33A	804003-5	7A
702059-3	11	803007-12	36	804003-501	7
702059-4	11	803007-16	43	804003-6	7A
702059-5	11	803007-16	43A	804004-1	31
702059-6	11	803007-17	43	804005-2	56
702059-7	11	803007-17	43A	804005-3	56
702059-8	11	803007-18	36A	804005-503	56
702060-1	11	803007-19	36	804005-504	56
702063-1	11	803007-20	36	804006-1	45
702064-501	11	803007-21	36	804006-2	45
702065-502	11	803007-23	36	804007-1	40
702067-501	11	803007-27	36A	804007-4	40
7102-9105	42	803007-29	36A	804019-10	46
719-40MRP	60	803007-32	36A	804019-11	46
7208-1137	42	803007-34	36	804019-12	46
73-14	37	803007-38	33A	804019-13	46A
73-140	52	803007-43	36	804019-14	46A
73-2	37	803007-47	52	804019-15	46A
7402	1	803007-48	52	804019-16	46A
7402	1A	803007-50	52	804019-17	46A
7402	1B	803007-51	52	804019-18	46A
7402	6	803007-52	36	804019-19	46A
7402	59	803008-1	36A	804019-20	46A
771	34A	803008-2	36A	804019-21	46A
771	56	803008-3	36A	804019-4	46
79-028-125-0562	11	803008-4	36A	804019-4	46A
8-B	24	803009-1	36A	804019-503	11
8-B	24A	803009-1	43C	804019-504	46
801012-2	34	803009-2	36A	804019-504	46A
80103	32	803009-2	43C	804019-504	47
802015-501	1a	803009-3	36A	804019-505	46
802015-501	1b	803009-3	43C	804019-510	46A
802015-501	58	803009-4	36A	804019-511	46A
802015-502	58	803009-4	43C	804019-512	46A
802019-3	58	803009-5	36A	804019-506	46
802019-4	58	803009-5	43C	804019-508	46
802019-5	58	803009-6	36A	804019-7	46A
802019-501	58	803009-6	43C	804019-7	47
802024-1	36	804001-1	37	804019-7	46
802034-501	35	804001-2	37	804021-5	47
802039-1	55	804001-3	37	804021-505	47
802039-2	55	804001-5	37	804021-506	47
802040-3	55	804001-502	37	804021-507	47
80-3	37	804002-501	7	804021-508	47
803004-1	36	804003-2	7	804021-509	47
803005-1	36A	804003-3	7	804021-6	47
803007-1	33A	804003-3	7A	804021-7	47
803007-1	36	804003-4	7	804021-7	47
		804003-4	7A	804021-8	47

## NUMERICAL INDEX

### BY FIGURE NUMBER

PART NO.	FIG. NO.	PART NO.	FIG. NO.	PART NO.	FIG. NO.
804022-501	61	901035-1	1b	902015-2	1
804023-1	53	901035-1	9	902015-2	1A
804023-2	53	901035-1	9A	902015-2	1B
804023-3	53	901035-1	17	902015-2	3
804023-4	53	901035-2	26	902015-2	28
804023-503	53	901036-2	1A	902017-2	39
804031-2	61	901036-2	1B	902017-2	39A
804035-1	9A	901038-501	23	902017-3	58
804035-1	9B	901038-502	23A	902018-1	1
804035-1	9C	901040-1	34	902018-1	1A
804035-3	9A	901043-502	35	902018-1	1B
804035-3	9B	901044-1	2	902019-1	11
804035-3	9C	901047-1	54	902029-1	35
804036-2	49	901047-2	54	902029-2	35
804037-1	9A	901047-3	54	902032-501	55A
804037-1	9C	901047-501	54	904001-9	1a
804037-2	9B	901049-2	49	904001-10	1a
804037-2	9C	901056-1	4	904001-501	1
804037-3	9B	901056-1	5	904001-501	1A
804037-3	9C	901056-1	5A	904001-501	1a
804037-501	9	901057-501	55	9279	34
804037-501	9A	901062-1	21	94F010004F0140	23
804037-502	9	902010-501	2	94F010004F0140	23A
804037-502	9A	902010-502	4	94F010004F0190	23
804038-1	58	902011-502	5	94F010004F0190	23A
804038-2	58	902011-502	5A	94F010004F0210	23
804041-1	45	902012-1	5	94F010004F0210	23A
804044-1	54	902012-1	5A	94F010006F0120	23
804046-1	47	902012-2	5	94F010006F0120	23A
804046-2	47	902012-2	5A	94F010006F0140	23A
804046-3	46A	902012-3	4	94F010006F0160	23
804046-3	47	902013-1	2	94F010006F0160	23A
804046-5	47	902013-1	5		
804046-501	47	902013-1	5A		
804046-6	47	902013-1	16		
804049-1	7A	902013-2	2		
8769517	9A	902013-3	2		
8769517	9B	902013-3	20		
8769517	9C	902013-4	4		
8781-2	35	902014-1	2		
8994656	23A	902014-2	2		
8994914	23	902014-2	4		
8994915	23A	902014-2	5		
901033-1	2	902014-2	5A		
901033-1	5B	902014-3	4		
901035-1	1	902014-4	2		
901035-1	1A	902015-1	17		
901035-1	1B	902015-1	26		
901035-1	1a				